

# BEEF MAID

## FEMALE & BULL AUCTION

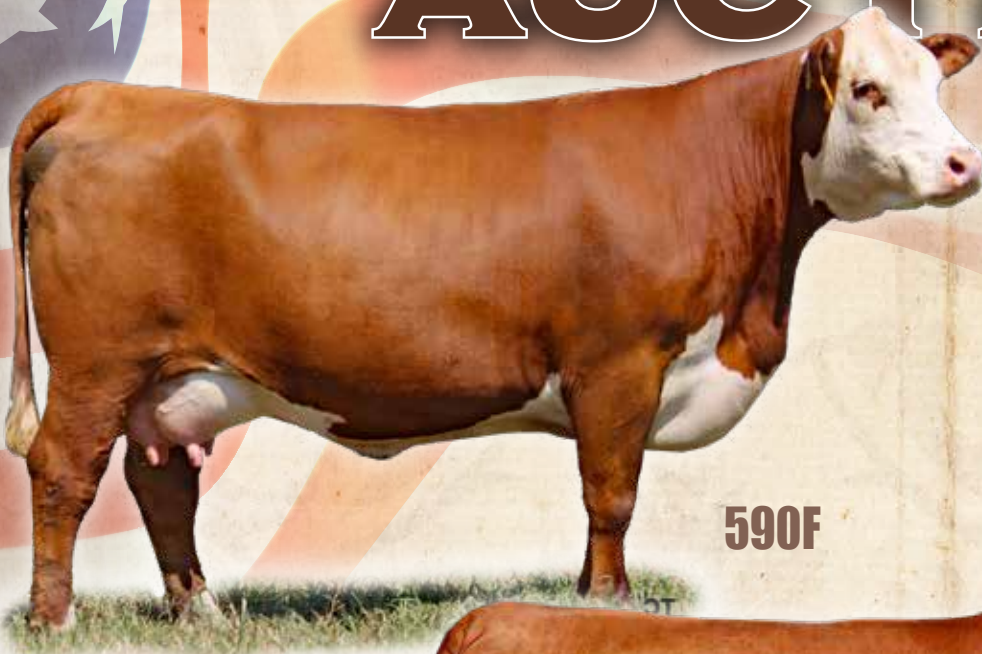

590F



659F

# MEMORIAL DAY

**MONDAY MAY 30, 2022**

At White Hawk Sales Facility || 4765 Hwy 27 Buchanan Georgia

# REMEMBER AND HONOR



**WHITE HAWK RANCH**

*We want to thank you for joining us on Memorial day and Welcome to White Hawk Ranch's May 30th Female auction of all our fall calving cows ages 3 to 5 years old and their heifer calf's. You have the advantage of 3 generations of White Hawk Ranch's breeding program including the cows, heifer calf's and the calf's they are carrying.*

*Note: Four females that we sold in 2019 & 2020 have ROI 550 for the buyer's.*

*Join us Sunday night May 29th We will celebrating several milestones this year in the Hedrick Family. Patsy and I both turn 70. We have been married 50 years and our construction company has been in business for 30 years. The Hedrick family has been affiliated with Hereford Cattle for 96 years with Perry Hedrick starting Diamond Dale Farm in 1926!*

*We would be honored to have you as our guest!*

*Sincerely,  
Hedrick Family and WHR Crew*



**To celebrate these milestones, we are having Grammy Nominee **CRAIG BARNHILL** entertain us Sunday evening, May 29th from 7:30 to 9:00PM. SOUNDS FROM NASHVILLE**

**Hit Songs and the Stories behind them**  
Featuring Grammy Nominated Hit Songwriter Greg Barnhill with Special Guests.

*Originally from New Orleans, Barnhill has been writing and performing his entire life. Artists from Etta James, Martina McBride, and Jessica Simpson to Chicago, Vince Gill, Tim McGraw as well as many others have recorded his songs. "Walkaway Joe," recorded by Trisha Yearwood and Don Henley, was a significant milestone to Greg's career. The song went on to earn him a Grammy nomination. Barnhill also had a crossover smash with "House of Love" for Amy Grant and Vince Gill. You will not want to miss this amazing songwriter show similar to the legendary Bluebird Cafe' in Nashville.*



**WHITE HAWK RANCH**

4765 Hwy 27 // Buchanan, GA 30113  
Gary R. Hedrick (678) 858-0914 // g.hedrick@whitehawkinc.com  
Ben Hedrick (404) 216-4274  
Herdsmen, Diego Gutierrez (678) 629-1804  
Marketing, James Atkins (404) 922-6508  
[www.whitehawkbeefmakers.com](http://www.whitehawkbeefmakers.com)





At White Hawk Sales Facility | 4765 Hwy 27 | Buchanan, GA

# FEMALE & BULL AUCTION

## MONDAY MAY 30, 2022

### SALE MARKETING STAFF

- Dale Stith, Auctioneer, GA. Lic No. NR002526 ..... (918) 760-1550
- Dustin Layton, Auctioneer .....(405) 464-2455
- Joe Rickenbaugh, *Hereford World* ..... (785) 633-3188
- Tommy Coley, *Hereford World*..... (815) 988-7051
- Don Birk Enterprises Marketing..... (417) 860-8595
- Tommy Carper Marketing .....(540) 336-2737
- Bobby Singleton Marketing..... (615) 708-1034
- Clay Chapman Marketing ..... (706) 594-3813
- Carter St John Marketing ..... (205) 705-4041
- Robert Brooks Marketing ..... (423) 307-9149
- Katie Colyer, LiveAuction .....(208) 599-2962

### DVM AND EMBRYO STAFF

- Dixieland Embryo
- Larry R. White, DVM ..... (770) 385-3073
- Winston Neal ..... (706) 672-4142
- Isaac Jones, DVM..... (256) 622-0120

### MOTEL ACCOMMODATIONS

- Hampton Inn ..... (770) 537-9001  
28 Price Creek Rd, Bremen, GA 30110  
*(located at intersection of I-20 and US Hwy 27, Exit 11)*
  - Holiday Inn Express ..... (770) 537-3770  
125 Hwy 27 Bypass, Bremen, GA 30110  
*(located at intersection of I-20 and US Hwy 27, Exit 11)*
  - Quality Inn & Suites ..... (770) 824-5105  
1077 Alabama Ave. S., Bremen, GA 30110  
*(located at intersection of I-20 and US Hwy 27, Exit 11)*
  - Hampton Inn & Suites..... (706) 622-5631  
875 West 1st St NW, Rome, GA 30161
  - Holiday Inn Express & Suites ..... (706) 232-0021  
35 Hobson Way, Rome, GA 30161
- Hotels in Bremen, GA are 16 miles south of the ranch*  
*Hotels in Rome, GA are 30 miles north of the ranch*

Video available on website after May 9th  
[www.Whitehawkbeefmakers.com](http://www.Whitehawkbeefmakers.com) and [Liveauctions.TV](http://Liveauctions.TV)

### SCHEDULE OF EVENTS

**SATURDAY, MAY 28TH**

Innisfail Mead Sale

**SUNDAY, MAY 29TH**

Cattle available to view all day

6:30 PM..... Southern Hospitality cookout

7:30-9 PM..... Entertainment by

Grammy Nominee Craig Barnhill

**SATURDAY, MAY 30TH**

Cattle available to view at 9:00 AM EST

Lunch at 11:00 AM EST

12:00 PM EST ..... Sale Starts

Load out after sale

**SALE DAY PHONES**

Sale Barn (678) 905-0017

Gary Hedrick (678) 858-0914

Diego Gutierrez (678) 629-1804

James Atkins (404) 922-6508

**AIRPORT**

Atlanta, GA • Located 1 hour from White Hawk Ranch

Birmingham, AL • Located 2 hours from White Hawk Ranch



*"Because Every Bid. Counts"*

THE FASTEST REAL-TIME ONLINE BROADCASTING BIDDING AND VIEWING

- Go to [www.liveauctions.tv](http://www.liveauctions.tv)
- Find your sale (listed in date order)
- Click "watch this event" (will take you to login page)
- If you have an account log in, if not click "create new user"

After logging in, you are able to view the sale. If planning to bid, register for a buyer number by clicking "register for a buyer number" in the top right-hand corner. Fill out the registration information, and click "register now". You will then be "pending approval". Once approved, a bidder status approval email will be received and the bidding number will appear in the top right of the sale page. We recommend registering for a buyer number at least 24 hours in advance of an auction. Sale day requests may still be accommodated.

Buyers :: post sale, contact the sale host or management team for payment & shipping

Proxy Bidding :: for those not able to watch in real-time, bids can be placed using the blue video tabs on the right of the log in screen.

Support :: for support during the sale broadcast, chat live with one of our representatives. Otherwise, our support team is available @ 800-431-4452

For those users on a phone or tablet download the LiveAuctions.TV App



# 4013 Daughter



**1 WHR BEEFMAID 4013 191 531ET** DLF,HVF,IEF,MSUDF  
 Calved: 09/14/2017 Cow P43894165 Tattoo: 531E Polled  
 EFBEF TFL U208 TESTED X651 ET CHB,SOD,DLF,HVF,IEF,MSUDF  
**INNISFAIL WHR X651/723 4013 ET** CHB,DLF,HVF,IEF,MSUDF,MDF  
 P43541960 INNISFAIL P230 T723 DLF,HVF,IEF,MSUDF  
 MSU TCF REVOLUTION 4R SOD,DLF,HVF,IEF  
**R MISS REVOLUTION 191** DLF,HVF,IEF  
 P43204624 R MISS FELT 2349 DL,HYP

**1A WHR 247D 531E BEEFMAID 943I** DLF,HVF,IEF,MSUDF  
 Calved: 10/11/2021 Cow P44293133 Tattoo: 943J Polled  
 NJW PMH 66X 8Y HOMESTYLE54BET DLF,HVF,IEF,MDP  
**NJW 79Z 54B HOMESTYLE 247D** DLF,HVF,IEF,MSUDF,MDF  
 P43722089 BW 91H 100W RITA 79Z ET DLF,HVF,IEF,MSUDF,MDF  
 INNISFAIL WHR X651/723 4013 ET CHB,DLF,HVF,IEF,MSUDF,MDF  
**WHR BEEFMAID 4013 191 531ET** DLF,HVF,IEF,MSUDF  
 P43894165 R MISS REVOLUTION 191 DLF,HVF,IEF

CED	BW	WW	YW	DMI	SC	SCF	Milk	M&G	CEM
+2.8	+1.7	+64	+109	+0.3	+1.3	+12.8	+27	+60	+0.8
MCW	UDDR	Teat	CW	FAT	REA	MARB	BMS	BHS	CHBS
+96	+1.40	+1.40	+76	+0.077	+0.40	+0.66	+\$ 338	+\$ 454	+\$ 178

CED	BW	WW	YW	DMI	SC	SCF	Milk	M&G	CEM
+4.3	+2.2	+67	+115	+0.6	+1.5	+12.5	+23	+56	+0.7
MCW	UDDR	Teat	CW	FAT	REA	MARB	BMS	BHS	CHBS
+105	+1.50	+1.40	+87	+0.067	+0.66	+0.35	+\$ 325	+\$ 421	+\$ 158

- ★ Full sister to WHR Beefmaker 4013 191 311E ET who is making his mark at Innisfail, Reed Farms and Journagan Ranch.
- ★ 531E is a powerful cow that should have been in our Donor Program
- ★ 531E's 2-year-old daughter 219G by Warrior is one of our top Spring 2020 2-year olds destined for our donor program
- ★ WHR is retaining 1 flush guarantee 6 grade A embryos
- ★ AI to SR Expedition 619G ET on 12/6/21 then pasture exposed in on 12/10/21 to Whitehawk Native 490H ET out on 4/4/2022. Blood tested safe on 1/24/22.



WHR 311E E024 BEEFMAID I62G - Donor for Dry Creek Farm and daughter of 311E



WHR Beefmaker 4013 191 311E ET - Brother of Lot 1 (531E)

# 4013 Daughter



Lot 2

CT

2

## WHR 4013 820C BEEFMAID 659F DLE,HYE,IEF,MSUDF

Calved: 02/02/2018 Cow P43890585 Tattoo: 659F Polled

EFBEEF TFL U208 TESTED X651 ET CHB,SOD,DLE,HYE,IEF,MSUDF

INNISFAIL WHR X651/723 4013 ET CHB,DLE,HYE,IEF,MSUDF,ADF  
P43541960 INNISFAIL P230 T723 DLE,HYE,IEF,MSUDF



GRANDVIEW CMR HAWK L1 ADV 918X DLE,HYE,IEF  
WHITEHAWK 918X BEEFMAID 820C DLE,HYE,IEF  
43566855 MC 643 1123 GLORY 1338 HYP

- ★ 659F produced our lead bull at Oklahoma pen of 5.
- ★ 681J topped our February bull sale at \$18,000 to Reed Polled Hereford in Kansas
- ★ 659F is big, square hipped, big middled, extra spring and depth of rib with her great udder structure and teat size along with being idea cow size.
- ★ She stamps her offspring constantly
- ★ WHR Donor - Can be Flushed June 23rd, 2022
- ★ White Hawk Ranch is retaining bull calf 789J born 9/7/2021
- ★ Offering ½ interest

CED	BW	WW	YW	DMI	SC	SCF	Milk	M&G	CEM
+7.8	+2.0	+69	+104	+0.2	+1.4	+23.7	+37	+71	+5.5
MCW	UDDR	Teat	CW	FAT	REA	MARB	BMS	BIS	CHBS
+77	+1.40	+1.50	+79	+0.077	+0.47	+0.51	+\$ 493	+\$ 611	+\$ 164



WHR 845C 659F Madden 681J ET - Son of Lot 2 (659F)  
Owned with Reed Polled Herefords

CED	BW	WW	YW	DMI	SC	SCF	Milk	M&G	CEM
+4.6	+1.4	+68	+105	+0.7	+1.6	+23.5	+41	+75	+4.8
MCW	UDDR	Teat	CW	FAT	REA	MARB	BMS	BIS	CHBS
+98	+1.30	+1.40	+77	+0.037	+0.50	+0.35	+\$ 472	+\$ 577	+\$ 137



INNISFAIL WHR X651/723 4013 ET - Sire of Lot 2 (659F)

CED	BW	WW	YW	DMI	SC	SCF	Milk	M&G	CEM
+0.1	+4.2	+82	+132	+0.3	+1.7	+16.8	+26	+67	+1.8
MCW	UDDR	Teat	CW	FAT	REA	MARB	BMS	BIS	CHBS
+105	+1.40	+1.30	+84	+0.097	+0.38	+0.75	+\$ 412	+\$ 555	+\$ 195

# 4013 Daughters



Lot 3



Lot 3A



Lot 4



Lot 4A

## 3 WHR 4013 264Z BEEFMAID 429E DLE,HYF,IEF

Calved: 08/07/2017 Cow P43828253 Tattoo: 429E Polled

EFBEEF TFL U208 TESTED X651 ET CHB,SOD,DLE,HYF,IEF,MSUDF

INNISFAIL WHR X651/723 4013 ET CHB,DLE,HYF,IEF,MSUDF,MDF  
P43541960  
INNISFAIL P230 T723 DLE,HYF,IEF,MSUDF



WHITEHAWK 4R REVOLUTION 2328 SOD,CHB,DLE,HYF,IEF

WHITEHAWK 2328 BEEFMAID 264ZET HYP  
P43291475  
BBF BECKYS MARK P606 S32 DOD,DLE,HYF,IEF

CED	BW	WW	YW	DMI	SC	SCF	Milk	M&G	CEM
+2.9	+2.3	+73	+110	+0.7	+1.9	+18.1	+32	+69	+6.8
MCW	UDDR	Teat	CW	FAT	REA	MARB	BMS	BIS	CHBS
+60	+1.10	+1.00	+80	+0.057	+0.38	+0.56	+\$ 401	+\$ 521	+\$ 161

- ★ Big powerful 4013 daughter
- ★ 429E's dam is full sister to Whitehawk 2328 Beefmkr 225Y ET who left us with great females and is a trait leader with WW 80, YW 126, SCF 23.6, MM 35, M & G 75, CW 105, BMI 520, BII 620 and CHB 173
- ★ We could use more like her!
- ★ AI to TH Masterplan 183F (sexed female) on 11/12/21 then pasture exposed in on 12/10/21 to Whitehawk Native 490H ET out on 4/4/2022. Blood tested safe AI on 12/10/21

## 3A WHR 845C 429E BEEFMAID 835J DLE,HYF,IEF,MSUDF

Calved: 08/19/2021 Cow P44293100 Tattoo: 835J Polled

UPH PROSPECTOR P152 SOD,MSUDF

WHITEHAWK WARRIOR 845C ET CHB,DLE,HYF,IEF,MSUDF,MDF  
P43566921  
GRANDVIEW CMR 4003 BETH Y115ET DLE,HYF,IEF



INNISFAIL WHR X651/723 4013 ET CHB,DLE,HYF,IEF,MSUDF,MDF

WHR 4013 264Z BEEFMAID 429E DLE,HYF,IEF  
P43828253  
WHITEHAWK 2328 BEEFMAID 264ZET HYP

CED	BW	WW	YW	DMI	SC	SCF	Milk	M&G	CEM
+10.4	-0.2	+66	+99	+0.9	+1.7	+24.4	+38	+71	+9.6
MCW	UDDR	Teat	CW	FAT	REA	MARB	BMS	BIS	CHBS
+90	+1.20	+1.20	+85	+0.057	+0.57	+0.49	+\$ 493	+\$ 606	+\$ 154

- ★ Study 835J's curve bender numbers from birth to WW and YW. She should make a donor!

## 4 WHR 4013 972C BEEFMAID 473E DLE,HYF,IEF

Calved: 08/30/2017 Cow P43843401 Tattoo: 473E Polled

EFBEEF TFL U208 TESTED X651 ET CHB,SOD,DLE,HYF,IEF,MSUDF

INNISFAIL WHR X651/723 4013 ET CHB,DLE,HYF,IEF,MSUDF,MDF  
P43541960  
INNISFAIL P230 T723 DLE,HYF,IEF,MSUDF



WHITEHAWK 4R REVOLUTION 2328 SOD,CHB,DLE,HYF,IEF

WHITEHAWK L9 BEEFMAID 972C DLE,HYF,IEF  
P43620703  
SHOPE BEEFMAIDEN 937X/968 101 DLE,HYF,IEF,MSUDF

CED	BW	WW	YW	DMI	SC	SCF	Milk	M&G	CEM
-3.0	+4.0	+76	+128	+0.7	+1.5	+17.9	+31	+69	+0.6
MCW	UDDR	Teat	CW	FAT	REA	MARB	BMS	BIS	CHBS
+136	+1.40	+1.30	+83	+0.077	+0.48	+0.45	+\$ 407	+\$ 524	+\$ 158

- ★ 473E's first heifer calf sold for \$5000 to Logan Boyd and has made a top fall 2-year-old at Boyd's
- ★ You will like her long feminine neck and head with a big middle to utilize foraging to raise big stout offspring
- ★ AI to TH Masterplan 183F (sexed female) on 11/12/21 then pasture exposed in on 12/10/21 to Whitehawk Native 490H ET out 4/4/2022. Blood tested safe AI on 12/10/21.

## 4A WHR 290E 473E BEEFMAID 873J DLE,HYF,IEF,MSUDF

Calved: 09/06/2021 Cow P44293120 Tattoo: 873J Polled

INNISFAIL WHR X651/723 4020 ET CHB,DLE,HYF,IEF,MSUDF,MDF

WHITEHAWK NATURAL 290E CHB,DLE,HYF,IEF,MSUDF  
P43763389  
WHITEHAWK P152 BEEFMAID 854CET DLE,HYF,IEF



INNISFAIL WHR X651/723 4013 ET CHB,DLE,HYF,IEF,MSUDF,MDF

WHR 4013 972C BEEFMAID 473E DLE,HYF,IEF  
P43843401  
WHITEHAWK L9 BEEFMAID 972C DLE,HYF,IEF

CED	BW	WW	YW	DMI	SC	SCF	Milk	M&G	CEM
-1.3	+3.8	+71	+122	+0.7	+1.5	+21.3	+35	+71	+3.7
MCW	UDDR	Teat	CW	FAT	REA	MARB	BMS	BIS	CHBS
+142	+1.40	+1.40	+94	+0.047	+0.47	+0.39	+\$ 468	+\$ 578	+\$ 171

- ★ 873J is a really fancy 290E heifer with powerful grow and carcass EPD's

# 4013 Influence



Whitehawk Chief 318G - Full brother to Lot 5 (650F).  
Owned with W & A Hereford Farm



**5 WHR 4013 854 BENEFACTRESS 650F** DLF, HYF, IEF, MSUDF  
**Calved: 01/31/2018 Cow P43890566 Tattoo: 650F Polled**  
 EBEEF TFL U208 TESTED X651 ET CHB, SOD, DLF, HYF, IEF, MSUDF  
**INNISFAIL WHR X651/723 4013 ET** CHB, DLF, HYF, IEF, MSUDF, MDF  
 P43541960 INNISFAIL P230 T723 DLF, HYF, IEF, MSUDF  
  
 UPH PROSPECTOR P152 SOD, DLF, HYF, IEF  
**WHITEHAWK P152 BEEFMAID 854CET** DLF, HYF, IEF  
 P43567046 GRANDVIEW CMR 4003 BETH Y115ET DLF, HYF, IEF

**5A WHR B279 650F BEEFMAID 797J** DLF, HYF, IEF, MSUDF  
**Calved: 07/31/2021 Cow P44293130 Tattoo: 797J Polled**  
 NJW 73S M326 TRUST 100W ET SOD, CHB, DLF, HYF, IEF, MSUDF, MDF  
**KCF BENNETT TRUST B279 ET** CHB, DLF, HYF, IEF  
 P43552488 KCF MISS REVOLUTION X374 DLF, HYF, IEF  
  
 INNISFAIL WHR X651/723 4013 ET CHB, DLF, HYF, IEF, MSUDF, MDF  
**WHR 4013 854 BENEFACTRESS 650F** DLF, HYF, IEF, MSUDF  
 P43890566 WHITEHAWK P152 BEEFMAID 854CET DLF, HYF, IEF

CED	BW	WW	YW	DMI	SC	SCF	Milk	M&G	CEM
+0.1	+3.2	+78	+120	+0.3	+1.7	+17.9	+30	+69	+3.1
MCW	UDDR	Teat	CW	FAT	REA	MARB	BMI\$	BIS	CHBS
+121	+1.30	+1.20	+92	+0.017	+0.66	+0.56	+\$ 439	+\$ 562	+\$ 193

CED	BW	WW	YW	DMI	SC	SCF	Milk	M&G	CEM
+3.5	+2.5	+77	+122	+0.2	+1.7	+17.5	+29	+67	+2.2
MCW	UDDR	Teat	CW	FAT	REA	MARB	BMI\$	BIS	CHBS
+120	+1.60	+1.55	+104	+0.027	+0.95	+0.46	+\$ 448	+\$ 582	+\$ 206

- ★ Talk about a big high-capacity depth of rib yet ultra-long feminine neck and head 650F has it!
- ★ 650F's genetics are SOLID indicative by her full brother Whitehawk Chief 318G that produced our top sire group this spring
- ★ Full brother in blood to the powerful Whitehawk Natural 290E
- ★ Donor - Can be flushed 6/23/2022
- ★ Owned with Whaley Polled Herefords

- ★ **ELITE DONOR PROSPECT!**
- ★ Offering ½ interest

## 5B 650F X 173D 4 EMBRYOS (IVF)

- ★ Guarantee - 1 60 day pregnancy
- ★ Embryo sire - 43722088 - NJW 79Z Z311 ENDURE 173D ET

	CE (%)	BW (lb)	WW (lb)	YW (lb)	DMI (lbs)	SC (cm)	SCF (%)	MM (lb)	MG (lb)	MCE (%)	MCW (LB)	UDDR (%)	TEAT (%)	CW (lb)	FAT (in)	REA	MARB	BMI (\$)	BII (\$)	CHB (\$)
43722088 - NJW 79Z Z311 ENDURE 173D ET	3.1	4.2	76	129	0.8	1.5	20.3	30	68	2.3	113	1.1	1.1	94	0.057	0.85	0.26	\$446	\$549	\$159
43890566 - WHR 4013 854 BENEFACTRESS 650F	0.1	3.2	78	120	0.3	1.7	17.9	30	69	3.1	121	1.3	1.2	92	0.017	0.66	0.56	\$439	\$562	\$193
Expected Average Progeny Value	1.6	3.7	77	125	0.6	1.6	19.1	30	69	2.7	117	1.2	1.15	93	0.037	0.76	0.41	\$443	\$556	\$176

## 5C 650F X MERIT 4 EMBRYOS (CONVENTIONAL)

- ★ Guarantee - 2 60 day pregnancy/s
- ★ Embryo sire - 44212986 - JW 1857 MERIT 21134

	CE (%)	BW (lb)	WW (lb)	YW (lb)	DMI (lbs)	SC (cm)	SCF (%)	MM (lb)	MG (lb)	MCE (%)	MCW (LB)	UDDR (%)	TEAT (%)	CW (lb)	FAT (in)	REA	MARB	BMI (\$)	BII (\$)	CHB (\$)
44212986 - JW 1857 MERIT 21134	9.2	3.6	86	147	0.9	1.7	23	36	79	5.1	88	1.5	1.4	101	0.007	0.86	0.54	\$511	\$643	\$204
43890566 - WHR 4013 854 BENEFACTRESS 650F	0.1	3.2	78	120	0.3	1.7	17.9	30	69	3.1	121	1.3	1.2	92	0.017	0.66	0.56	\$439	\$562	\$193
Expected Average Progeny Value	4.6	3.4	82	134	0.6	1.7	20.5	33	74	4.1	105	1.4	1.3	97	0.012	0.76	0.55	\$475	\$603	\$199

# 4013 Daughters



Lot 6



Lot 7



Lot 7A



Lot 8

501H - Son of Lot 8 (F7)



6

## WHR 4013 487A BEEFMAID 528E

DLF,HVE,IEF,MSUDF

Calved: 09/12/2017 Cow P43842091 Tattoo: 528E Polled

EFBEEF TFL U208 TESTED X651 ET CHB,SOD,DLF,HVE,IEF,MSUDF

INNISFAIL WHR X651/723 4013 ET CHB,DLF,HVE,IEF,MSUDF,MDF  
P43541960 INNISFAIL P230 T723 DLF,HVE,IEF,MSUDF



J & S WHITEHAWK CSR TIFTON 46X DLF,HVE,IEF,MDF

WHITEHAWK 46 BEEFMAID 487A MSUDF  
P43424864 KCF MISS 9126J T14 DOD,DLF,HVE,IEF,MSUDF

CED	BW	WW	YW	DMI	SC	SCF	Milk	M&G	CEM
+7.3	+2.6	+67	+107	+0.3	+1.6	+18.2	+24	+58	+8.3
MCW	UDDR	Teat	CW	FAT	REA	MARB	BMSIS	BIIS	CHBS
+63	+1.50	+1.50	+70	+0.067	+0.24	+0.56	+\$397	+\$513	+\$158

- ★ Top 4013 daughter that goes back to T14 and a 9126J daughter who was a foundation cow from KCF and record-breaking performance bull Tifton 46X
- ★ You will love her correctness, length of body and super good udder structure and tear size
- ★ WHR will be retaining 880J Bull Calf born September 11th 2021 AI to SR Expedition 619G ET on 12/6/21 then pasture exposed in on 12/10/21 to Whitehawk Native 490H ET out on 4/4/2022. Blood tested safe on 1/24/22

7

## RMB 4013 SOUTHERN BELL 349F ET

DLF,HVE,IEF

Calved: 02/15/2018 Cow P43883902 Tattoo: 349F Polled

EFBEEF TFL U208 TESTED X651 ET CHB,SOD,DLF,HVE,IEF,MSUDF

INNISFAIL WHR X651/723 4013 ET CHB,DLF,HVE,IEF,MSUDF,MDF  
P43541960 INNISFAIL P230 T723 DLF,HVE,IEF,MSUDF



SHF RIB EYE M326 R117 CHB,SOD,DLF,HVE,IEF

FPH MS VICKY R1 RIBEYE A121 ET DOD,DLF,HVE,IEF,MSUDF  
FPH MISS VICKI P606 R1 DLF,HVE,IEF

CED	BW	WW	YW	DMI	SC	SCF	Milk	M&G	CEM
+1.9	+4.6	+66	+104	+0.1	+1.6	+16.8	+31	+63	+3.2
MCW	UDDR	Teat	CW	FAT	REA	MARB	BMSIS	BIIS	CHBS
+109	+1.20	+1.00	+72	+0.007	+0.48	+0.39	+\$390	+\$490	+\$154

- ★ Stout 4013 daughter that stems from Forrest Polled Herefords donor R1
- ★ Owned with Whaley Polled Herefords
- ★ AI to TH Masterplan 183F (sexed female) on 11/12/21 then pasture exposed in on 12/10/21 to Whitehawk Native 490H ET out on 4/4/2022

7A

## WHR 4020 349F BEEFMAKER 803J

Calved: 08/04/2021 Bull P44293180 Tattoo: 803J Polled

EFBEEF TFL U208 TESTED X651 ET CHB,SOD,DLF,HVE,IEF,MSUDF

INNISFAIL WHR X651/723 4020 ET CHB,DLF,HVE,IEF,MSUDF,MDF  
P43541951 INNISFAIL P230 T723 DLF,HVE,IEF,MSUDF



INNISFAIL WHR X651/723 4013 ET CHB,DLF,HVE,IEF,MSUDF,MDF

RMB 4013 SOUTHERN BELL 349F ET DLF,HVE,IEF  
P43883902 FPH MS VICKY R1 RIBEYE A121 ET DOD,DLF,HVE,IEF,MSUDF

CED	BW	WW	YW	DMI	SC	SCF	Milk	M&G	CEM
+2.6	+3.3	+72	+107	+0.4	+1.1	+20.1	+30	+66	+3.3
MCW	UDDR	Teat	CW	FAT	REA	MARB	BMSIS	BIIS	CHBS
+111	+1.30	+1.20	+77	+0.037	+0.50	+0.60	+\$445	+\$567	+\$168

- ★ We are not offering many bull calves but 803J a 4020 son is special. He is thick correct and stout with an actual WW of 708#
- ★ Herd bull Prospect!

8

## BBF MOLLY 4013 F7

DLF,HVE,IEF,MSUDF

Calved: 09/07/2018 Cow P43981027 Tattoo: BBFF7 Polled

EFBEEF TFL U208 TESTED X651 ET CHB,SOD,DLF,HVE,IEF,MSUDF

INNISFAIL WHR X651/723 4013 ET CHB,DLF,HVE,IEF,MSUDF,MDF  
P43541960 INNISFAIL P230 T723 DLF,HVE,IEF,MSUDF



MSU TCF REVOLUTION 4R SOD,DLF,HVE,IEF

MRF MOLLY 4R D25  
P43673935 MRF SPIRIT 45P B198

CED	BW	WW	YW	DMI	SC	SCF	Milk	M&G	CEM
-3.5	+4.7	+73	+118	+0.6	+1.1	+15.2	+22	+59	+0.9
MCW	UDDR	Teat	CW	FAT	REA	MARB	BMSIS	BIIS	CHBS
+95	+1.30	+1.30	+77	+0.067	+0.73	+0.51	+\$366	+\$481	+\$159

- ★ Dark red 4013 daughter from Bay Brook Farm
- ★ Great udder, long bodied hard-working cow.
- ★ Her first bull 501H sold in our February sale to a repeat buyer that runs about 600 brood cows
- ★ WHR will be retaining 895J Bull Calf born September 15th, 2021
- ★ AI to SR Expedition 619G ET on 12/2/21 then pasture exposed in on 12/10/21 to Whitehawk Native 490H ET out on 4/4/2022. Blood tested safe on 1/24/22



# 4013 Daughters

9

## WHR 4013 A567 BEEFMAID 476E DLE,HYF,IEF,MSUDP

Calved: 08/31/2017 Cow P43842112 Tattoo: 476E Polled

EFBEEF TFL U208 TESTED X651 ET CHB,SOD,DLE,HYF,IEF,MSUDF

INNISFAIL WHR X651/723 4013 ET CHB,DLE,HYF,IEF,MSUDF,MDF  
P43541960 INNISFAIL P230 T723 DLE,HYF,IEF,MSUDF



WHITEHAWK 4R REVOLUTION 2328 SOD,CHB,DLE,HYF,IEF

WHITEHAWK 2328 BEEFMAID A567 HYP,MSUDP  
P43429999 KCF MISS 9126J T14 DOD,DLE,HYF,IEF,MSUDP

CED	BW	WW	YW	DMI	SC	SCF	Milk	M&G	CEM
+3.0	+1.5	+67	+105	+0.5	+1.3	+20.2	+21	+54	+3.6
MCW	UDDR	Teat	CW	FAT	REA	MARB	BMIS	BIS	CHBS
+78	+1.30	+1.40	+90	+0.107	+0.44	+0.71	+\$ 451	+\$ 579	+\$ 188

- ★ Powerful 4013 daughter out of a strong maternal family on dam's side stemming from KCF Miss 9126J T14 one of our foundation cows
- ★ AI to TH Masterplan 183F (sexed female) on 11/12/21 then pasture exposed in on 12/10/21 to Whitehawk Native 490H ET out on 4/4/2022. Blood tested safe AI on 12/10/21.



Lot 9

9A

## WHR 247D 476E BEEFMAID 884J DLE,HYF,IEF,MSUDP

Calved: 09/13/2021 Cow P44293110 Tattoo: 884J Polled

NJW PMH 66X 8Y HOMESTYLE54BET DLE,HYF,IEF,MDP

NJW 79Z 54B HOMESTYLE 247D DLE,HYF,IEF,MSUDF,MDF  
P43722089 BW 91H 100W RITA 79Z ET DLE,HYF,IEF,MSUDF,MDF



INNISFAIL WHR X651/723 4013 ET CHB,DLE,HYF,IEF,MSUDF,MDF

WHR 4013 A567 BEEFMAID 476E DLE,HYF,IEF,MSUDP  
P43842112 WHITEHAWK 2328 BEEFMAID A567 HYP,MSUDP

CED	BW	WW	YW	DMI	SC	SCF	Milk	M&G	CEM
+5.5	+1.2	+66	+107	+0.7	+1.6	+17.6	+29	+63	+2.8
MCW	UDDR	Teat	CW	FAT	REA	MARB	BMIS	BIS	CHBS
+96	+1.50	+1.40	+93	+0.087	+0.66	+0.42	+\$ 403	+\$ 508	+\$ 164

- ★ A powerful Homestyle 247D daughter that has 4 of NJW top donors in his pedigree
- ★ 884J maternal side is backed by strong females



Lot 9A

10

## WHR 4013 165D BEEFMAID 775F DLE,HYF,IEF,MSUDP

Calved: 07/23/2018 Cow P43939910 Tattoo: 775F Polled

EFBEEF TFL U208 TESTED X651 ET CHB,SOD,DLE,HYF,IEF,MSUDF

INNISFAIL WHR X651/723 4013 ET CHB,DLE,HYF,IEF,MSUDF,MDF  
P43541960 INNISFAIL P230 T723 DLE,HYF,IEF,MSUDF



WHITEHAWK MR BEEFMAKER 508A DLE,HYF,IEF,MDP

WHR 508A/A567 BEEFMAID 165D DLE,HYF,IEF,MSUDF  
43724867 WHITEHAWK 2328 BEEFMAID A567 HYP,MSUDP

CED	BW	WW	YW	DMI	SC	SCF	Milk	M&G	CEM
+1.7	+4.5	+68	+108	+0.3	+1.6	+20.6	+33	+67	+6.9
MCW	UDDR	Teat	CW	FAT	REA	MARB	BMIS	BIS	CHBS
+96	+1.20	+1.10	+74	+0.047	+0.55	+0.57	+\$ 452	+\$ 568	+\$ 167

- ★ Moderate frame and good udder that stems from 2 9126 foundation cows T14 and T39
- ★ AI to TH Masterplan 183F on 11/12/21 then pasture exposed in on 12/10/21 to Whitehawk Native 490H ET out 4/4/2022. Blood tested Safe AI 12/10/21



Lot 10

10A

## WHR 845C 775F BEEFMAID 841J DLE,HYF,IEF,MSUDP

Calved: 08/20/2021 Cow P44293135 Tattoo: 841J Polled

UPH PROSPECTOR P152 SOD,DLE,HYF,IEF

WHITEHAWK WARRIOR 845C ET CHB,DLE,HYF,IEF,MSUDF,MDF  
P43566921 GRANDVIEW CMR 4003 BETH Y115ET DLE,HYF,IEF



INNISFAIL WHR X651/723 4013 ET CHB,DLE,HYF,IEF,MSUDF,MDF

WHR 4013 165D BEEFMAID 775F DLE,HYF,IEF,MSUDF  
P43939910 WHR 508A/A567 BEEFMAID 165D DLE,HYF,IEF,MSUDF

CED	BW	WW	YW	DMI	SC	SCF	Milk	M&G	CEM
+1.8	+3.0	+63	+95	+0.8	+1.6	+21.1	+36	+67	+5.6
MCW	UDDR	Teat	CW	FAT	REA	MARB	BMIS	BIS	CHBS
+108	+1.40	+1.30	+73	+0.027	+0.44	+0.51	+\$ 439	+\$ 547	+\$ 144

- ★ Boy 775F has produced a top-notch Warrior daughter in 841J. She will be a money maker and Donor Prospect!



Lot 10A

# 4013 Influence



4010 - Reference Dam



Lot 12



229G - Son of 452E.  
Owned by Jeffry Lacombe

## 14 WHR 4013 A582 BEEFMAID 511E DLE,HYF,IEF

Calved: 09/04/2017 Cow P43842114 Tattoo: 511E Polled

EFBEEF TFL U208 TESTED X651 ET CHB,SOD,DLE,HYF,IEF,MSUDF  
**INNISFAIL WHR X651/723 4013 ET** CHB,DLE,HYF,IEF,MSUDF,MDF  
 P43541960 INNISFAIL P230 T723 DLE,HYF,IEF,MSUDF

**WHITEHAWK 342 BEEFMAID A582** DLE,HYF,IEF  
 P43437620 **WALKER MISS P606 06N 545** DLE,HYF,IEF

CED	BW	WW	YW	DMI	SC	SCF	Milk	M&G	CEM
-8.1	+5.9	+70	+119	+0.2	+1.9	+13.1	+24	+59	-0.2
MCW	UDDR	Teat	CW	FAT	REA	MARB	BMS	BIS	CHBS
+121	+1.20	+1.20	+76	+0.027	+0.42	+0.33	+\$333	+\$431	+\$151

- ★ 511E stems from Eric walker donor 545
- ★ AI to Whitehawk Natural 290E on 11/12/21 then pasture exposed in on 12/10/21 to Whitehawk Native 490H ET out on 4/4/2022. Blood tested Safe AI 12/10/21

## 11 INNISFAIL X651 T723 1869 ET DLE,HYF,IEF,MSUDF

Calved: 09/20/2018 Cow P43982825 Tattoo: IF1869 Polled

EFBEEF FOREMOST U208 SOD,CHB,DLE,HYF,IEF,MSUDF  
**EFBEEF TFL U208 TESTED X651 ET** CHB,SOD,DLE,HYF,IEF,MSUDF  
 P43091736 EFBEEF P606 MABEL R415

**INNISFAIL P230 T723** DLE,HYF,IEF,MSUDF  
 P42843247 **INNISFAIL 235 R501 ET** DOD,DLE,HYF,IEF,MSUDP

CED	BW	WW	YW	DMI	SC	SCF	Milk	M&G	CEM
+5.8	+2.3	+68	+104	+0.3	+1.1	+18.1	+22	+56	+1.8
MCW	UDDR	Teat	CW	FAT	REA	MARB	BMS	BIS	CHBS
+92	+1.50	+1.30	+70	+0.037	+0.36	+0.86	+\$420	+\$555	+\$187

- ★ Offering right to flush fall of 2022!

- ★ Full sister to 4013, 4020, 4010, 4015 and 4021
- ★ High marbling cow

## 12 WHR B279 4015 BEEFMAID 802JET

Calved: 08/02/2021 Cow P44294859 Tattoo: 802J Polled

NJW 73S M326 TRUST 100W ET SOD,CHB,DLE,HYF,IEF,MSUDF,MDF  
**KCF BENNETT TRUST B279 ET** CHB,DLE,HYF,IEF  
 P43552488 KCF MISS REVOLUTION X374 DLE,HYF,IEF

**INNISFAIL 723 U208 4015 ET** DLE,HYF,IEF,MSUDF  
 P43541963 **INNISFAIL P230 T723** DLE,HYF,IEF,MSUDF

CED	BW	WW	YW	DMI	SC	SCF	Milk	M&G	CEM
+3.7	+2.3	+72	+116	+0.4	+1.5	+18.7	+22	+58	+0.2
MCW	UDDR	Teat	CW	FAT	REA	MARB	BMS	BIS	CHBS
+119	+1.70	+1.60	+96	+0.057	+0.88	+0.61	+\$453	+\$573	+\$200

- ★ We used KFC Bennett Trust B279 to add a little outcross and because of his dam X374. I had the privilege of seeing her as a 3-year-old and I thought she was an idea Hereford female
- ★ 792J is donor material!
- ★ WHR will retain rights to 1 flush

## 13 WHR 4013 689B BEEFMAID 452E

Calved: 08/15/2017 Cow P43842340 Tattoo: 452E Polled

EFBEEF TFL U208 TESTED X651 ET CHB,SOD,DLE,HYF,IEF,MSUDF  
**INNISFAIL WHR X651/723 4013 ET** CHB,DLE,HYF,IEF,MSUDF,MDF  
 P43541960 **INNISFAIL P230 T723** DLE,HYF,IEF,MSUDF

**WHITEHAWK 225 BEEFMAID 689B** DLE,HYF,IEF,MSUDF  
 43508243 **WHITEHAWK 614 BEEFMAID 100X** DLE,HYF,IEF

CED	BW	WW	YW	DMI	SC	SCF	Milk	M&G	CEM
-1.2	+4.8	+76	+125	+0.7	+1.6	+16.3	+27	+65	+2.2
MCW	UDDR	Teat	CW	FAT	REA	MARB	BMS	BIS	CHBS
+96	+1.20	+1.20	+83	+0.037	+0.60	+0.38	+\$380	+\$489	+\$157

- ★ Big stout high-volume 4013 daughter
- ★ WHR is retaining a 290E daughter, a full brother to Lot 13A-846J heifer calf sold to Jeff Lacombe in Louisiana
- ★ AI to TH Masterplan 183F (sexed female) on 11/12/21 then pasture exposed in on 12/10/21 to Whitehawk Native 490H ET out on 4/4/2022. Blood tested Safe AI 12/10/21
- ★ Lot 13A - 846J - Heifer calf pedigree to be determined with return DNA

## 14A WHR 290E 511E BEEFMAID 934J DLE,HYF,IEF,MSUDF

Calved: 10/01/2021 Cow P44293111 Tattoo: 934J Polled

**INNISFAIL WHR X651/723 4020 ET** CHB,DLE,HYF,IEF,MSUDF,MDF  
**WHITEHAWK NATURAL 290E** CHB,DLE,HYF,IEF,MSUDF  
 P43763389 **WHITEHAWK P152 BEEFMAID 854CET** DLE,HYF,IEF

**INNISFAIL WHR X651/723 4013 ET** CHB,DLE,HYF,IEF,MSUDF,MDF  
**WHR 4013 A582 BEEFMAID 511E** DLE,HYF,IEF  
 P43842114 **WHITEHAWK 342 BEEFMAID A582** DLE,HYF,IEF

CED	BW	WW	YW	DMI	SC	SCF	Milk	M&G	CEM
-4.8	+5.2	+78	+130	+0.4	+1.8	+15.2	+27	+66	+2.7
MCW	UDDR	Teat	CW	FAT	REA	MARB	BMS	BIS	CHBS
+134	+1.40	+1.30	+101	+0.017	+0.52	+0.43	+\$396	+\$510	+\$193

# 4020 Daughter



Lot 15



**INNISFAIL WHR X651/723 4020 ET**

Owned with Innisfail and Whaley Polled Herefords

CED	BW	WW	YW	DMI	SC	SCF	Milk	M&G	CEM
+9.1	+1.1	+75	+106	+0.4	+0.7	+23.4	+29	+67	+6.4
MCW	UDDR	Teat	CW	FAT	REA	MARB	BMS	BIIS	CHBS
+113	+1.40	+1.40	+84	+0.047	+0.61	+0.77	+\$ 514	+\$ 653	+\$ 194

## 15 WHR 4020 216Y BEEFMAID 080G

Calved: 01/25/2019 Cow P44006029 Tattoo: 080G Polled

EFBEEF TFL U208 TESTED X651 ET CHB,SOD,DLF,HYP,IEF,MSUDF

INNISFAIL WHR X651/723 4020 ET CHB,DLF,HYP,IEF,MSUDF,MDF  
P43541951 INNISFAIL P230 T723 DLF,HYP,IEF,MSUDF



WHITEHAWK 4R REVOLUTION 2328 SOD,CHB,DLF,HYP,IEF

WHITEHAWK 2328 BEEFMAID 216Y DLF,HYP,IEF,MSUDF  
P43233974 DH MISS ADVANCE 8154 IEP

CED	BW	WW	YW	DMI	SC	SCF	Milk	M&G	CEM
+4.6	+2.0	+73	+109	+0.8	+1.3	+22.6	+40	+76	+6.9
MCW	UDDR	Teat	CW	FAT	REA	MARB	BMS	BIIS	CHBS
+124	+1.30	+1.20	+95	+0.007	+0.65	+0.53	+\$ 494	+\$ 614	+\$ 180

- ★ Offering a conventional flush June 23rd, 2022
- ★ We flushed 080G as a 2-year-old because of her fiscal phenotype, outstanding individual performance including BW 94, WW 120, YW 109, REA 120, IMF 136(actual 6.23), outstanding EPD profile and her dam's production record of producing outstanding herd bulls
- ★ Outstanding investment opportunity financial and genetically



684J - Son of Lot 15 (080G)



216Y - Dam of Lot 18 (080G)

# 4020 Daughters



Lot 16A



494A - Dam of Lot 16 (812F)

## 16 WHR 4020 494A BEEFMAID 812F DLF,HYF,IEF,MSUDF

Calved: 08/15/2018 Cow P43941741 Tattoo: 812F Polled  
 EFBEEF TFL U208 TESTED X651 ET CHB,SOD,DLF,HYF,IEF,MSUDF  
 INNISFAIL WHR X651/723 4020 ET CHB,DLF,HYF,IEF,MSUDF,MDF  
 P43541951 INNISFAIL P230 T723 DLF,HYF,IEF,MSUDF

KCF BENNETT M326 S342 CHB,DLF,HYF,IEF,MDF  
 WHITEHAWK 342 BEEFMAID 494A DLF,HYF,IEF  
 P43437537 BBF BECKYS MARK P606 S32 DOD,DLF,HYF,IEF

CED	BW	WW	YW	DMI	SC	SCF	Milk	M&G	CEM
+4.3	+3.5	+73	+113	+0.3	+0.8	+20.1	+32	+68	+7.3
MCW	UDDR	Teat	CW	FAT	REA	MARB	BMS	BIIS	CHBS
+107	+1.30	+1.30	+87	+0.037	+0.71	+0.45	+\$ 457	+\$ 570	+\$ 176

- ★ Very feminine fancy daughter of 4020 that stems from a foundation cow S32 that we used 5 sons of her primarily 225Y
- ★ Dam owned by Hames farm in Georgia
- ★ AI to Whitehawk R Governor 413H on 11/12/21 then pasture exposed in on 12/10/21 to Whitehawk Native 490H ET out on 4/4/2022. Blood tested Safe AI 12/10/21

## 16A WHR 845C 812F BEEFMAID 860J DLF,HYF,IEF,MSUDF

Calved: 09/01/2021 Cow P44294646 Tattoo: 860J Polled  
 UPH PROSPECTOR P152 SOD,DLF,HYF,IEF  
 WHITEHAWK WARRIOR 845C ET CHB,DLF,HYF,IEF,MSUDF,MDF  
 P43566921 GRANDVIEW CMR 4003 BETH Y115ET DLF,HYF,IEF

INNISFAIL WHR X651/723 4020 ET CHB,DLF,HYF,IEF,MSUDF,MDF  
 WHR 4020 494A BEEFMAID 812F DLF,HYF,IEF,MSUDF  
 P43941741 WHITEHAWK 342 BEEFMAID 494A DLF,HYF,IEF

CED	BW	WW	YW	DMI	SC	SCF	Milk	M&G	CEM
+0.6	+3.6	+79	+123	+0.6	+1.3	+24.1	+37	+76	+4.6
MCW	UDDR	Teat	CW	FAT	REA	MARB	BMS	BIIS	CHBS
+113	+1.30	+1.30	+101	+0.037	+0.84	+0.53	+\$ 531	+\$ 657	+\$ 195

## 18 WHR 4020 947C BEEFMAID 553E DLF,HYF,IEF

Calved: 09/25/2017 Cow P43842151 Tattoo: 553E Polled  
 EFBEEF TFL U208 TESTED X651 ET CHB,SOD,DLF,HYF,IEF,MSUDF  
 INNISFAIL WHR X651/723 4020 ET CHB,DLF,HYF,IEF,MSUDF,MDF  
 P43541951 INNISFAIL P230 T723 DLF,HYF,IEF,MSUDF

WHITEHAWK 0102 BEEFMAKER 352Z DLF,HYF,IEF,MDF  
 WHITEHAWK 352 BEEFMAKER 947C DLF,HYF,IEF  
 43615459 RMB 46X SOUTHERN LADY 341A DLF,HYF,IEF

CED	BW	WW	YW	DMI	SC	SCF	Milk	M&G	CEM
+4.0	+3.5	+80	+115	+0.5	+1.8	+20.8	+37	+77	+7.4
MCW	UDDR	Teat	CW	FAT	REA	MARB	BMS	BIIS	CHBS
+113	+1.40	+1.30	+79	+0.017	+0.43	+0.29	+\$ 439	+\$ 550	+\$ 139

- ★ WHR will be retaining 916J Bull Calf born September 22nd 2021 with adjusted WW 733 and ratio 115
- ★ AI to Whitehawk Natural 290E on 12/10/21 then pasture exposed in on 12/10/21 to Whitehawk Native 490H ET out on 4/4/2022. Blood tested Safe 1/24/22

## 19A WHR 839F 897F BEEFMAID 845J DLF,HYF,IEF,MSUDF

Calved: 08/23/2021 Cow P44293147 Tattoo: 845J Polled  
 INNISFAIL WHR X651/723 4013 ET CHB,DLF,HYF,IEF,MSUDF,MDF  
 WHR 4013 P38 IMPACT 839F ET CHB,DLF,HYF,IEF,MSUDF  
 P43944778 WHITEHAWK 2328 BEEFMAID 143XET DLF,HYF,IEF

INNISFAIL WHR X651/723 4020 ET CHB,DLF,HYF,IEF,MSUDF,MDF  
 WHR 4020 754B BEEFMAID 897F MSUDF  
 P43956921 WHITEHAWK 372Z BEEFMAID 999C DLF,HYF,IEF,MSUDF

CED	BW	WW	YW	DMI	SC	SCF	Milk	M&G	CEM
+0.7	+3.9	+75	+124	+0.6	+1.5	+19.5	+27	+65	+0.7
MCW	UDDR	Teat	CW	FAT	REA	MARB	BMS	BIIS	CHBS
+109	+1.20	+1.20	+85	+0.037	+0.65	+0.54	+\$ 443	+\$ 564	+\$ 178

## 17 WHR 4020 S357 BEEFMAID 823F DLF,HYF,IEF,MSUDF

Calved: 08/19/2018 Cow P43943051 Tattoo: 823F Polled  
 EFBEEF TFL U208 TESTED X651 ET CHB,SOD,DLF,HYF,IEF,MSUDF  
 INNISFAIL WHR X651/723 4020 ET CHB,DLF,HYF,IEF,MSUDF,MDF  
 P43541951 INNISFAIL P230 T723 DLF,HYF,IEF,MSUDF

DR WORLD CLASS 517 10H SOD,DLF,HYF,IEF  
 KCF MISS 10H S357 DLF,HYF,IEF  
 P42763156 KCF MISS 774 M242

CED	BW	WW	YW	DMI	SC	SCF	Milk	M&G	CEM
+6.0	+1.8	+66	+93	+0.4	+1.1	+21.5	+28	+62	+6.1
MCW	UDDR	Teat	CW	FAT	REA	MARB	BMS	BIIS	CHBS
+81	+1.30	+1.30	+65	+0.047	+0.32	+0.58	+\$ 443	+\$ 561	+\$ 145

- ★ Dam S357 is the great grand dam of KCF Bennett Acclaim C442 owned by KCF and ABS
- ★ WHR will be retaining 917J Bull Calf born Sept. 22nd, 2021
- ★ AI to Whitehawk Chief 318G ET on 11/12/21 then pasture exposed in on 12/10/21 to Whitehawk Native 490H ET out on 4/4/2022. Blood tested Safe AI 12/10/21

## 17A WHR 839F 823F BEEFMAID 917J DLF,HYF,IEF,MSUDF

Calved: 09/22/2021 Cow P44293138 Tattoo: 917J Polled  
 INNISFAIL WHR X651/723 4013 ET CHB,DLF,HYF,IEF,MSUDF,MDF  
 WHR 4013 P38 IMPACT 839F ET CHB,DLF,HYF,IEF,MSUDF  
 P43944778 WHITEHAWK 2328 BEEFMAID 143XET DLF,HYF,IEF

INNISFAIL WHR X651/723 4020 ET CHB,DLF,HYF,IEF,MSUDF,MDF  
 WHR 4020 S357 BEEFMAID 823F DLF,HYF,IEF,MSUDF  
 P43943051 KCF MISS 10H S357 DLF,HYF,IEF

CED	BW	WW	YW	DMI	SC	SCF	Milk	M&G	CEM
+8.9	+1.4	+63	+101	+0.5	+1.1	+19.8	+22	+54	+6.1
MCW	UDDR	Teat	CW	FAT	REA	MARB	BMS	BIIS	CHBS
+96	+1.20	+1.30	+64	+0.057	+0.33	+0.58	+\$ 413	+\$ 527	+\$ 145

## 19 WHR 4020 754B BEEFMAID 897F MSUDF

Calved: 09/28/2018 Cow P43956921 Tattoo: 897F Polled  
 EFBEEF TFL U208 TESTED X651 ET CHB,SOD,DLF,HYF,IEF,MSUDF  
 INNISFAIL WHR X651/723 4020 ET CHB,DLF,HYF,IEF,MSUDF,MDF  
 P43541951 INNISFAIL P230 T723 DLF,HYF,IEF,MSUDF

WHITEHAWK PARAMOUNT 372Z CHB,DLF,HYF,IEF,MDF  
 WHITEHAWK 372Z BEEFMAID 999C DLF,HYF,IEF,MSUDF  
 P43625475 WHITEHAWK 0141 BEEFMAID 318Z HYF,MSUDF

CED	BW	WW	YW	DMI	SC	SCF	Milk	M&G	CEM
+5.3	+3.0	+71	+108	+0.4	+1.1	+19.7	+29	+65	+3.3
MCW	UDDR	Teat	CW	FAT	REA	MARB	BMS	BIIS	CHBS
+108	+1.10	+1.20	+83	+0.027	+0.63	+0.46	+\$ 441	+\$ 553	+\$ 167

- ★ WHR will be retaining 845J Bull Calf born August 23rd, 2021
- ★ AI to TH Masterplan 183F on 11/12/21 then pasture exposed in on 12/10/21 to Whitehawk Captain 424H ET out on 4/4/2022. Blood tested Safe 1/24/22

# 4020 Daughters

**20**

## WHR 4020 931C BEEFMAID 545E DLE,HVE,IEF

Calved: 09/22/2017 Cow P43842146 Tattoo: 545E Polled

EFBEEF TFL U208 TESTED X651 ET CHB,SOD,DLE,HVE,IEF,MSUDF

INNISFAIL WHR X651/723 4020 ET CHB,DLE,HVE,IEF,MSUDF,MDF  
P43541951 INNISFAIL P230 T723 DLE,HVE,IEF,MSUDF



WHITEHAWK 2328 BEEFMKR 225YET CHB,DLE,HVE,IEF,MDF

WHITEHAWK 225 BEEFMAID 931C DLE,HVE,IEF  
P43613685 KCF MISS 362 T455 HYP

CED	BW	WW	YW	DMI	SC	SCF	Milk	M&G	CEM
+6.2	+2.0	+64	+99	+0.6	+0.6	+23.3	+30	+63	+3.6
MCW	UDDR	Teat	CW	FAT	REA	MARB	BMS	BIS	CHBS
+122	+1.40	+1.30	+78	+0.007	+0.63	+0.40	+\$ 482	+\$ 585	+\$ 151

- ★ Stout daughter of 4020 stemming from a good producing KCF T455 foundation cow
- ★ WHR will be retaining 815J Bull Calf born August 13th 2021
- ★ AI to TH Masterplan 183F (sexed female) on 11/12/21 then pasture exposed in on 12/10/21 to Whitehawk Native 490H ET out on 4/4/2022. Blood tested Safe AI 12/10/21



Lot 20

**21**

## WHR 4020 945C BEEFMAID 552E DLE,HVE,IEF

Calved: 09/25/2017 Cow P43842150 Tattoo: 552E Polled

EFBEEF TFL U208 TESTED X651 ET CHB,SOD,DLE,HVE,IEF,MSUDF

INNISFAIL WHR X651/723 4020 ET CHB,DLE,HVE,IEF,MSUDF,MDF  
P43541951 INNISFAIL P230 T723 DLE,HVE,IEF,MSUDF



WHITEHAWK 2328 BEEFMKR 225YET CHB,DLE,HVE,IEF,MDF

WHITEHAWK 225 BEEFMAID 945C DLE,HVE,IEF  
P43615457 WHITEHAWK 342 BEEFMAID 510A DLE,HVE,IEF

CED	BW	WW	YW	DMI	SC	SCF	Milk	M&G	CEM
+10.0	-0.4	+60	+93	+0.3	+1.3	+24.1	+27	+57	+5.8
MCW	UDDR	Teat	CW	FAT	REA	MARB	BMS	BIS	CHBS
+85	+1.30	+1.20	+67	+0.017	+0.41	+0.47	+\$ 483	+\$ 588	+\$ 148

- ★ Standout daughter of 4020
- ★ Raises a stout calf every year. She is the kind of female we all talk about
- ★ Moderate size and efficient
- ★ WHR will be retaining 935J Bull Calf born October 1st 2021
- ★ AI to TH Masterplan 183F (sexed female) on 11/12/21 then pasture exposed in on 12/10/21 to Whitehawk Native 490H ET out on 4/4/2022. Blood tested Safe AI 12/10/21



Lot 21



635H - Son of Lot 21 (552E)

**22**

## WHR 4020 951C BEEFMAID 555E DLE,HVE,IEF,MSUDP

Calved: 09/26/2017 Cow P43842153 Tattoo: 555E Polled

EFBEEF TFL U208 TESTED X651 ET CHB,SOD,DLE,HVE,IEF,MSUDF

INNISFAIL WHR X651/723 4020 ET CHB,DLE,HVE,IEF,MSUDF,MDF  
P43541951 INNISFAIL P230 T723 DLE,HVE,IEF,MSUDF



GRANDVIEW CMR HAWK L1 ADV 918X DLE,HVE,IEF

WHITEHAWK 918 BEEFMAID 951C DLE,HVE,IEF,MSUDP  
P43615463 WHITEHAWK 2328 BEEFMAID A567 HYP,MSUDP

CED	BW	WW	YW	DMI	SC	SCF	Milk	M&G	CEM
+2.8	+3.0	+75	+112	+0.6	+0.8	+15.2	+39	+76	+6.0
MCW	UDDR	Teat	CW	FAT	REA	MARB	BMS	BIS	CHBS
+106	+1.30	+1.30	+88	+0.017	+0.54	+0.42	+\$ 373	+\$ 483	+\$ 163

- ★ Long deep bodied 4020 daughter this is full sister to our donor 659F
- ★ Raising a stout bull calf
- ★ WHR will be retaining 840J Bull Calf born August 20th 2021 with a 754# adjusted WW and ratio of 118
- ★ AI to TH Masterplan 183F (sexed female) on 11/12/21 then pasture exposed in on 12/10/21 to Whitehawk Native 490H ET out on 4/4/2022. Blood tested Safe AI 12/10/21



Lot 22

**23**

## WHR 4020 T487 BEEFMAID 584E DLE,HVE,IEF,MSUDF

Calved: 11/02/2017 Cow P43859797 Tattoo: 584E Polled

EFBEEF TFL U208 TESTED X651 ET CHB,SOD,DLE,HVE,IEF,MSUDF

INNISFAIL WHR X651/723 4020 ET CHB,DLE,HVE,IEF,MSUDF,MDF  
P43541951 INNISFAIL P230 T723 DLE,HVE,IEF,MSUDF



JW 484 DOMINO 362 HYP

KCF MISS 362 T487 HYP  
P42852599 KCF MISS 9329 N369 DOD,DLE,HVE,IEF

CED	BW	WW	YW	DMI	SC	SCF	Milk	M&G	CEM
+5.9	+1.3	+54	+81	+0.1	+0.7	+25.3	+31	+58	+1.8
MCW	UDDR	Teat	CW	FAT	REA	MARB	BMS	BIS	CHBS
+58	+1.30	+1.30	+55	+0.037	+0.41	+0.38	+\$ 481	+\$ 575	+\$ 122

- ★ Raises stout bulls
- ★ Her son 539H has WW of 800#, and YW of 1375
- ★ White Hawk Ranch is retaining a daughter 308G
- ★ AI to TH Masterplan 183F (sexed female) on 11/12/21 then pasture exposed in on 12/10/21 to Whitehawk Native 490H ET out on 4/4/2022. Blood tested Safe AI 12/10/21



Lot 23



539H - Son of Lot 23 (584E)

# Herd Sire Prospects



Lot 24



Lot 25

## 24 WHITEHAWK 590F OUTLIER 778J ET DLF,HYF,IEF,MSUDF

Calved: 03/31/2021 Bull P44271297 Tattoo: 778J Polled

NJW 73S M326 TRUST 100W ET SOD,CHB,DLF,HYF,IEF,MSUDF,MDF  
**KCF BENNETT TRUST B279 ET** CHB,DLF,HYF,IEF  
 P43552488 KCF MISS REVOLUTION X374 DLF,HYF,IEF

**WHR 845C 4010 BEEFMAID 590F ET** DLF,HYF,IEF,MSUDF,MDF  
 P43889861 INNISFAIL 723 U208 4010 ET DLF,HYF,IEF,MSUDF

CED	BW	WW	YW	DMI	SC	SCF	Milk	M&G	CEM
+5.5	+3.3	+84	+136	+0.5	+1.9	+14.9	+27	+69	+2.8
MCW	UDDR	Teat	CW	FAT	REA	MARB	BMS	BIS	CHBS
+106	+1.50	+1.40	+120	+0.017	+1.40	+0.31	+\$ 420	+\$ 527	+\$ 214
BW	WW	YW	REA	REA RATIO	IMF	IMF RATIO			
80	789	1458	17.34	109	2.16	70			

- ★ Outlier: Outside the norm
- ★ 778J is definitely an Outlier by every sense of the word! From birth he has stood out separating himself from his contemporary group in all phases of performance. His EPD profile is the only one in the Hereford population. 778J thinks so much of himself when you go in the pasture he is off by himself! He is special!
- ★ Terms to be announced

## 25 WHITEHAWK 590F JUDD 644JET DLF,HYF,IEF,MSUDF

Calved: 01/19/2021 Bull P44214471 Tattoo: 644J Polled

EPBEEF BR VALIDATED B413 CHB,DLF,HYF,IEF,MSUDF,MDF  
**BIRDWELL VANGUARD 5022 9337** CHB,DLF,HYF,IEF,MSUDF,MDF  
 P44021997 BR SENSATION 028X 3335 5022 DLF,HYF,IEF,MSUDF

**WHR 845C 4010 BEEFMAID 590F ET** DLF,HYF,IEF,MSUDF,MDF  
 P43889861 INNISFAIL 723 U208 4010 ET DLF,HYF,IEF,MSUDF

CED	BW	WW	YW	DMI	SC	SCF	Milk	M&G	CEM
+6.5	+1.2	+64	+99	+0.7	+1.9	+16.9	+27	+58	+6.2
MCW	UDDR	Teat	CW	FAT	REA	MARB	BMS	BIS	CHBS
+83	+1.40	+1.40	+83	+0.027	+0.99	+0.51	+\$ 397	+\$ 500	+\$ 166
BW	WW	YW	REA	REA RATIO	IMF	IMF RATIO			
83	682	1173	16.96	120	3.30	90			

- ★ "Judd Flow Down"
- ★ Judd has breed influencing genetics
- ★ Flowing down to his Tested X651 top and bottom Sensation 28X, Trust 100W, Warrior 845C, 4010 and T723
- ★ We love the length of body and thickness down his top and his EPD Profile!
- ★ Homozygous Polled

# Warrior Daughters



Lot 26



Lot 26A

**26**

## WHR 845C 4010 BEEFMAID 590F ET DLE,HYF,IEF,MSUDF

Calved: 12/26/2017 Cow P43889861 Tattoo: 590F Polled

UPH PROSPECTOR P152 SOD,DLE,HYF,IEF

WHITEHAWK WARRIOR 845C ET CHB,DLE,HYF,IEF,MSUDF,MDF  
P43566921 GRANDVIEW CMR 4003 BETH Y115ET DLE,HYF,IEF



EFBEEF TFL U208 TESTED X651 ET CHB,SOD,DLE,HYF,IEF,MSUDF

INNISFAIL 723 U208 4010 ET DLE,HYF,IEF,MSUDF  
P43541962 INNISFAIL P230 T723 DLE,HYF,IEF,MSUDF

CED	BW	WW	YW	DMI	SC	SCF	Milk	M&G	CEM
+3.6	+2.5	+68	+106	+0.8	+1.8	+16.1	+28	+62	+4.0
MCW	UDDR	Teat	CW	FAT	REA	MARB	BMS	BIS	CHBS
+94	+1.20	+1.20	+79	+0.037	+0.48	+0.71	+\$ 382	+\$ 505	+\$ 174

- ★ Where do you start on this kind of female!
- ★ Only offering because we are offering our entire fall calving females 3-5 years old.
- ★ She is the right size, short marked, and pigmented
- ★ 590F is correct in her structure and high capacity middle
- ★ She has produced a herd bull
- ★ Excellent milk flow
- ★ Partner with us on this female and let's move Hereford genetics to another level
- ★ Can be flushed 6/23/2022. Offering 1/2 interest

**26A**

## WHR 839F 590F BEEFMAID 795J DLE,HYF,IEF,MSUDF

Calved: 07/30/2021 Cow P44293124 Tattoo: 795J Polled

INNISFAIL WHR X651/723 4013 ET CHB,DLE,HYF,IEF,MSUDF,MDF

WHR 4013 P38 IMPACT 839F ET CHB,DLE,HYF,IEF,MSUDF  
P43944778 WHITEHAWK 2328 BEEFMAID 143XET DLE,HYF,IEF



WHITEHAWK WARRIOR 845C ET CHB,DLE,HYF,IEF,MSUDF,MDF

WHR 845C 4010 BEEFMAID 590F ET DLE,HYF,IEF,MSUDF  
P43889861 INNISFAIL 723 U208 4010 ET DLE,HYF,IEF,MSUDF

CED	BW	WW	YW	DMI	SC	SCF	Milk	M&G	CEM
+2.4	+3.3	+66	+108	+0.7	+1.6	+15.6	+28	+61	+1.2
MCW	UDDR	Teat	CW	FAT	REA	MARB	BMS	BIS	CHBS
+103	+1.30	+1.20	+84	+0.047	+0.61	+0.33	+\$ 364	+\$ 459	+\$ 148

- ★ 795J is a donor prospect

# Herd Sire Prospects



**27**

## WHITEHAWK 593F REACHER 660J ET DLF,HYF,IEF,MSUDF

Calved: 01/26/2021 Bull P44215040 Tattoo: 660J Scurred

EFBEEF BR VALIDATED B413 CHB,DLF,HYF,IEF,MSUDF,MDF

BIRDWELL VANGUARD 5022 9337 CHB,DLF,HYF,IEF,MSUDF,MDF  
P44021997 BR SENSATION 028X 3335 5022 DLF,HYF,IEF,MSUDF



WHITEHAWK WARRIOR 845C ET CHB,DLF,HYF,IEF,MSUDF,MDF

WHR 845C 4010 BEEFMAID 593F ET DLF,HYF,IEF,MSUDF  
43889872 INNISFAIL 723 U208 4010 ET DLF,HYF,IEF,MSUDF

CED	BW	WW	YW	DMI	SC	SCF	Milk	M&G	CEM
+4.3	+2.9	+76	+121	+0.8	+1.6	+21.3	+38	+76	+4.9
MCW	UDDR	Teat	CW	FAT	REA	MARB	BMIS	BHS	CHBS
+83	+1.20	+1.10	+105	+0.037	+1.21	+0.72	+\$ 506	+\$ 637	+\$ 220
BW	WW	YW	REA	REA RATIO	IMF	IMF RATIO			
83	612	1201	15.97	112	3.58	107			

- ★ Whitehawk 593F Reacher 660J ET
- ★ "Reacher exaggeration"
- ★ Study 660J's pedigree, phenotype and EPD profile. He is definitely reaching outside the norm of the Hereford breed!
- ★ Terms to be announced

**28**

## WHITEHAWK 593F COSMOS 672J ET DLF,HYF,IEF,MSUDF

Calved: 02/01/2021 Bull P44218460 Tattoo: 672J Polled

EFBEEF BR VALIDATED B413 CHB,DLF,HYF,IEF,MSUDF,MDF

BIRDWELL VANGUARD 5022 9337 CHB,DLF,HYF,IEF,MSUDF,MDF  
P44021997 BR SENSATION 028X 3335 5022 DLF,HYF,IEF,MSUDF



WHITEHAWK WARRIOR 845C ET CHB,DLF,HYF,IEF,MSUDF,MDF

WHR 845C 4010 BEEFMAID 593F ET DLF,HYF,IEF,MSUDF  
43889872 INNISFAIL 723 U208 4010 ET DLF,HYF,IEF,MSUDF

CED	BW	WW	YW	DMI	SC	SCF	Milk	M&G	CEM
+7.9	+0.9	+69	+106	+0.8	+1.7	+16.9	+29	+64	+6.7
MCW	UDDR	Teat	CW	FAT	REA	MARB	BMIS	BHS	CHBS
+83	+1.30	+1.20	+99	+0.027	+0.98	+0.82	+\$ 432	+\$ 561	+\$ 217
BW	WW	YW	REA	REA RATIO	IMF	IMF RATIO			
77	587	1214	16.36	116	2.96	83			

- ★ Whitehawk 593F Cosmo 672J ET
- ★ "Cosmos - good and harmonious"
- ★ 672J fits this definition. His phenotype and EPD profile are very harmonious to today's beef industry!
- ★ Terms to be determined



# Warrior Influence



WHR 845C 4010 BEEFMAID 593F ET  
**OFFERING ½ INTEREST OF CHOICE OF LOTS**  
**29A-B-C-790J, 29B-791J, 29C-794J**

- ★ Elite phenotype and genetics
- ★ These girls offer everything we are looking for in moving Hereford genetics into the future



**Lot 29A**

**29A** WHR B279 593F BEEFMAID 790JET DLE,HYF,IEF,MSUDF  
 Calved: 07/26/2021 Cow P44294855 Tattoo: 790J Polled

CED	BW	WW	YW	DMI	SC	SCF	Milk	M&G	CEM
+6.2	+3.2	+83	+125	+0.5	+1.4	+15.3	+30	+71	+2.9
MCW	UDDR	Teat	CW	FAT	REA	MARB	BMS	BIS	CHBS
+107	+1.40	+1.30	+106	+0.037	+1.08	+0.49	+\$ 411	+\$ 531	+\$ 203



**Lot 29B**

**29B** WHR B279 593F BEEFMAID 791JET DLE,HYF,IEF,MSUDF  
 Calved: 07/26/2021 Cow P44294856 Tattoo: 791J Polled

CED	BW	WW	YW	DMI	SC	SCF	Milk	M&G	CEM
+5.4	+2.9	+79	+125	+0.5	+1.7	+16.9	+33	+72	+2.5
MCW	UDDR	Teat	CW	FAT	REA	MARB	BMS	BIS	CHBS
+107	+1.50	+1.40	+107	+0.017	+1.06	+0.51	+\$ 439	+\$ 558	+\$ 210

**29C** WHR B279 593F BEEFMAID 794JET DLE,HYF,IEF,MSUDF  
 Calved: 07/30/2021 Cow P44294858 Tattoo: 794J Polled

CED	BW	WW	YW	DMI	SC	SCF	Milk	M&G	CEM
+5.4	+2.9	+79	+125	+0.5	+1.7	+16.9	+33	+72	+2.5
MCW	UDDR	Teat	CW	FAT	REA	MARB	BMS	BIS	CHBS
+107	+1.50	+1.40	+107	+0.017	+1.06	+0.51	+\$ 439	+\$ 558	+\$ 210



**Lot 29C**

NJW 73S M326 TRUST 100W ET SOD,CHB,DLE,HYF,IEF,MSUDF,MDF  
**KCF BENNETT TRUST B279 ET** CHB,DLE,HYF,IEF  
 P43552488 KCF MISS REVOLUTION X374 DLE,HYF,IEF



WHITEHAWK WARRIOR 845C ET CHB,DLE,HYF,IEF,MSUDF,MDF  
**WHR 845C 4010 BEEFMAID 593F ET** DLE,HYF,IEF,MSUDF  
 43889872 INNISFAIL 723 U208 4010 ET DLE,HYF,IEF,MSUDF

# Warrior Daughters



**30 WHR 845C 536A BEEFMAID 422E** DLE,HYF,IEF,MSUDF  
 Calved: 08/02/2017 Cow 43828238 Tattoo: 422E Horned  
 UPH PROSPECTOR P152 SOD,DLE,HYF,IEF  
**WHITEHAWK WARRIOR 845C ET** CHB,DLE,HYF,IEF,MSUDF,MDF  
 P43566921 GRANDVIEW CMR 4003 BETH Y115ET DLE,HYF,IEF  
 WHITEHAWK 8254 BEEFMAKER 107X DLE,HYF,IEF,MSUDF  
**WHITEHAWK 107 BEEFMAID 536A** DOD,DLE,HYF,IEF,MSUDF  
 WHITEHAWK 2328 BEEFMAID 138XET DLE,HYF,IEF

CED	BW	WW	YW	DMI	SC	SCF	Milk	M&G	CEM
-3.6	+5.0	+82	+129	+1.0	+1.6	+16.9	+45	+86	+1.0
MCW	UDDR	Teat	CW	FAT	REA	MARB	BMIS	BIIS	CHBS
+109	+0.90	+1.00	+103	+0.037	+0.86	+0.56	+\$ 421	+\$ 547	+\$ 192

- ★ Power with outstanding carcass merit!
- ★ AI to INNISFAIL WHR X651/723 4020 ET on 12/6/21 then pasture exposed in on 12/10/21 INNISFAIL WHR X651/723 4020 ET out on 1/24/2022. Blood tested Safe 12/10/21



**30A WHR 839F 422E BEEFMAID 933J** DLE,HYF,IEF,MSUDF  
 Calved: 10/01/2021 Cow P44293099 Tattoo: 933J Polled  
 INNISFAIL WHR X651/723 4013 ET CHB,DLE,HYF,IEF,MSUDF,MDF  
**WHR 4013 P38 IMPACT 839F ET** CHB,DLE,HYF,IEF,MSUDF  
 P43944778 WHITEHAWK 2328 BEEFMAID 143XET DLE,HYF,IEF  
 WHITEHAWK WARRIOR 845C ET CHB,DLE,HYF,IEF,MSUDF,MDF  
**WHR 845C 536A BEEFMAID 422E** DLE,HYF,IEF,MSUDF  
 43828238 WHITEHAWK 107 BEEFMAID 536A DOD,DLE,HYF,IEF,MSUDF

CED	BW	WW	YW	DMI	SC	SCF	Milk	M&G	CEM
+1.0	+3.6	+78	+125	+0.8	+1.6	+18.4	+34	+73	+2.0
MCW	UDDR	Teat	CW	FAT	REA	MARB	BMIS	BIIS	CHBS
+109	+1.10	+1.10	+92	+0.067	+0.73	+0.49	+\$ 427	+\$ 547	+\$ 174

- ★ 839F daughters in this sale will be the first sold and their ROI can be unlimited



**31 WHR 845C 721B BEEFMAID 539E** DLE,HYF,IEF  
 Calved: 09/18/2017 Cow 43842343 Tattoo: 539E Horned  
 UPH PROSPECTOR P152 SOD,DLE,HYF,IEF  
**WHITEHAWK WARRIOR 845C ET** CHB,DLE,HYF,IEF,MSUDF,MDF  
 P43566921 GRANDVIEW CMR 4003 BETH Y115ET DLE,HYF,IEF  
 BG H WHITEHAWK RANCHER 1016 DLE,HYF,IEF  
**WHITEHAWK 1016 BEEFMAID 721B** DLE,HYF,IEF  
 43514361 WHITEHAWK 0141 BEEFMAID 309Z

CED	BW	WW	YW	DMI	SC	SCF	Milk	M&G	CEM
+5.4	+0.3	+60	+90	+0.5	+1.6	+18.5	+35	+65	+4.4
MCW	UDDR	Teat	CW	FAT	REA	MARB	BMIS	BIIS	CHBS
+85	+1.20	+1.40	+79	-0.033	+0.59	-0.01	+\$ 386	+\$ 454	+\$ 114

- ★ Very fancy and productive daughter of Warrior
- ★ AI to INNISFAIL WHR X651/723 4013 ET on 11/12/21 then pasture exposed in on 12/10/21 to Whitehawk Captain 424H ET out on 4/4/2022. Blood tested Safe AI 12/10/21



**31A WHR 839F 539E BEEFMAID 906J** DLE,HYF,IEF,MSUDF  
 Calved: 09/20/2021 Cow P44293118 Tattoo: 906J Polled  
 INNISFAIL WHR X651/723 4013 ET CHB,DLE,HYF,IEF,MSUDF,MDF  
**WHR 4013 P38 IMPACT 839F ET** CHB,DLE,HYF,IEF,MSUDF  
 P43944778 WHITEHAWK 2328 BEEFMAID 143XET DLE,HYF,IEF  
 WHITEHAWK WARRIOR 845C ET CHB,DLE,HYF,IEF,MSUDF,MDF  
**WHR 845C 721B BEEFMAID 539E** DLE,HYF,IEF  
 43842343 WHITEHAWK 1016 BEEFMAID 721B DLE,HYF,IEF

CED	BW	WW	YW	DMI	SC	SCF	Milk	M&G	CEM
+7.8	+1.5	+69	+111	+0.5	+1.2	+20.7	+33	+68	+4.9
MCW	UDDR	Teat	CW	FAT	REA	MARB	BMIS	BIIS	CHBS
+98	+1.30	+1.40	+83	+0.007	+0.72	+0.26	+\$ 444	+\$ 540	+\$ 150

# Warrior Daughters

## WHITEHAWK WARRIOR 845C ET CHB,DLE,HYF,IEF,MSUDF,MDF

Calved: 02/05/2015 Bull P43566921 Tattoo: 845C Polled

HUTH PROSPECTOR K085 SOD,DLE,HYF,IEF

UPH PROSPECTOR P152 SOD,DLE,HYF,IEF  
P42533172 UPH MANDY M863 HYP



GRANDVIEW VIC H132 23G 4003 ET DLE,HYF,IEF

GRANDVIEW CMR 4003 BETH Y115ET DLE,HYF,IEF  
43218116 DJB 46B BETH 1L DLE,HYF,IEF,MSUDF

CED	BW	WW	YW	DMI	SC	SCF	Milk	M&G	CEM
+0.7	+2.5	+72	+112	+0.9	+1.6	+20.5	+39	+75	+3.8
MCW	UDDR	Teat	CW	FAT	REA	MARB	BMIS	BHS	CHBS
+119	+1.20	+1.30	+96	-0.003	+0.88	+0.36	+\$ 459	+\$ 564	+\$ 168



WHITEHAWK WARRIOR 845C ET

## 32 WHR 845C B901 BEEFMAID 387H ET DLE,HYF,IEF,MSUDF

Calved: 01/20/2020 Cow P44105574 Tattoo: 387H Polled

UPH PROSPECTOR P152 SOD,DLE,HYF,IEF

WHITEHAWK WARRIOR 845C ET CHB,DLE,HYF,IEF,MSUDF,MDF  
P43566921 GRANDVIEW CMR 4003 BETH Y115ET DLE,HYF,IEF



WHITEHAWK 4R REVOLUTION 2328 SOD,CHB,DLE,HYF,IEF

WHITEHAWK L9 BEEFMAID B901ET DLE,HYF,IEF,MSUDF  
P43591038 KCF MISS 3008 M313 DOD,DLE,HYF,IEF

CED	BW	WW	YW	DMI	SC	SCF	Milk	M&G	CEM
-3.0	+4.4	+72	+114	+0.8	+1.5	+13.2	+33	+69	+2.8
MCW	UDDR	Teat	CW	FAT	REA	MARB	BMIS	BHS	CHBS
+139	+1.20	+1.20	+81	+0.037	+0.43	+0.41	+\$ 329	+\$ 435	+\$ 145

- ★ Powerful warrior daughters that are maternal sisters to WHR 250G owned by Stubber ranch and Brent Mdnak in South Dakota
- ★ Pasture exposed to - 44076930 - WHITEHAWK 4010 ROYAL 357GET in on 3/10/2022 Observed bred on 3/19/22



Lot 32

## 33 WHR 845C B901 BEEFMAKER 388H ET DLE,HYF,IEF,MSUDF

Calved: 01/15/2020 Cow P44105576 Tattoo: 388H Polled

UPH PROSPECTOR P152 SOD,DLE,HYF,IEF

WHITEHAWK WARRIOR 845C ET CHB,DLE,HYF,IEF,MSUDF,MDF  
P43566921 GRANDVIEW CMR 4003 BETH Y115ET DLE,HYF,IEF



WHITEHAWK 4R REVOLUTION 2328 SOD,CHB,DLE,HYF,IEF

WHITEHAWK L9 BEEFMAID B901ET DLE,HYF,IEF,MSUDF  
P43591038 KCF MISS 3008 M313 DOD,DLE,HYF,IEF

CED	BW	WW	YW	DMI	SC	SCF	Milk	M&G	CEM
+1.4	+3.2	+83	+130	+0.8	+1.5	+16.8	+38	+79	+5.0
MCW	UDDR	Teat	CW	FAT	REA	MARB	BMIS	BHS	CHBS
+139	+1.10	+1.00	+102	+0.007	+0.73	+0.33	+\$ 411	+\$ 524	+\$ 175

- ★ Powerful warrior daughters that are maternal sisters to WHR 250G owned by Stubber ranch and Brent Mdnak in South Dakota
- ★ Pasture exposed to - 44076930 - WHITEHAWK 4010 ROYAL 357GET in on 3/10/2022 Observed bred on 3/19/22



Lot 33

## 34 WHR 845C 696F BEEFMAID 409H DLE,HYF,IEF,MSUDF

Calved: 01/25/2020 Cow P44107522 Tattoo: 409H Scurred

UPH PROSPECTOR P152 SOD,DLE,HYF,IEF

WHITEHAWK WARRIOR 845C ET CHB,DLE,HYF,IEF,MSUDF,MDF  
P43566921 GRANDVIEW CMR 4003 BETH Y115ET DLE,HYF,IEF



/S TESTED 55576 CHB,DLE,HYF,IEF,MSUDF,MDF

WHR 55576 S32 BEEFMAID 696FET DLE,HYF,IEF,MSUDF  
P43890890 BBF BECKYS MARK P606 S32 DOD,DLE,HYF,IEF

CED	BW	WW	YW	DMI	SC	SCF	Milk	M&G	CEM
+4.3	+0.7	+57	+90	+0.3	+1.8	+24.9	+40	+69	+4.3
MCW	UDDR	Teat	CW	FAT	REA	MARB	BMIS	BHS	CHBS
+82	+1.40	+1.50	+80	+0.037	+0.67	+0.41	+\$ 508	+\$ 606	+\$ 156

- ★ Fancy Warrior daughter that traces back to WHR Donor S32 now owned by Vermilion Oak and Trent Fogelman
- ★ Pasture exposed to- 44076930 - WHITEHAWK 4010 ROYAL 357GET in on 3/10/2022 Observed bred on 3/23/22



Lot 34

# T306 Influence



WHITEHAWK 1016 BEEFMAKER 701B - Sire of Lot 35 (157D)



T306 - Dam of Lots 35 (157D) and 36 (497E)



Lot 35



Lot 35A



/S TESTED 55576

CED	BW	WW	YW	DMI	SC	SCF	Milk	M&G	CEM
+7.8	+1.7	+54	+87	+0.5	+1.3	+25.2	+28	+55	+5.7
MCW	UDDR	Teat	CW	FAT	REA	MARB	BMS	BIS	CHBS
+57	+1.40	+1.40	+73	+0.087	+0.61	+0.62	+\$ 503	+\$ 613	+\$ 160

## 35 WHR 701B/T306 BEEFMAID 157D ET DLE,HYF,IEF,MSUDF

Calved: 07/29/2016 Cow P43724862 Tattoo: 157D Polled  
 BG H WHITEHAWK RANCHER 1016 DLE,HYF,IEF  
 WHITEHAWK 1016 BEEFMAKER 701B DLE,HYF,IEF,MSUDF,MDF  
 P43508819 WHITEHAWK 342 BEEFMAID 348Z DLE,HYF,IEF,MSUDF  
 CL 1 DOMINO 9126J 1ET SOD,CHB,DLE,IEF  
 KCF MISS 9126J T306 DOD,DLE,HYF,IEF  
 KCF MISS P606 P311 DOD,DLE,HYF,IEF,MSUDF

CED	BW	WW	YW	DMI	SC	SCF	Milk	M&G	CEM
-0.1	+2.9	+57	+100	+0.4	+1.2	+12.9	+25	+54	+4.6
MCW	UDDR	Teat	CW	FAT	REA	MARB	BMS	BIS	CHBS
+120	+1.20	+1.30	+81	+0.027	+0.47	+0.23	+\$ 322	+\$ 401	+\$ 142

★ Sire 701B topped our 2015 Bull sale going to Harvey Ranch in Florida  
 ★ AI to INNISFAIL WHR X651/723 4020 ET on 11/12/21 then pasture exposed in on 12/10/21 INNISFAIL WHR X651/723 4020 ET out on 1/24/22. Blood tested Safe 12/10/21

## 35A WHR 4013 157D BEEFMAID 817J DLE,HYF,IEF,MSUDF

Calved: 08/14/2021 Cow P44293094 Tattoo: 817J Polled  
 EFBEEF TFL U208 TESTED X651 ET CHB,SOD,DLE,HYF,IEF,MSUDF  
 INNISFAIL WHR X651/723 4013 ET CHB,DLE,HYF,IEF,MSUDF,MDF  
 P43541960 INNISFAIL P230 T723 DLE,HYF,IEF,MSUDF  
 WHITEHAWK 1016 BEEFMAKER 701B DLE,HYF,IEF,MSUDF,MDF  
 WHR 701B/T306 BEEFMAID 157D ET DLE,HYF,IEF,MSUDF  
 P43724862 KCF MISS 9126J T306 DOD,DLE,HYF,IEF

CED	BW	WW	YW	DMI	SC	SCF	Milk	M&G	CEM
+4.2	+0.9	+53	+89	+0.4	+1.2	+16.4	+18	+45	+5.3
MCW	UDDR	Teat	CW	FAT	REA	MARB	BMS	BIS	CHBS
+113	+1.30	+1.40	+72	+0.087	+0.27	+0.53	+\$ 368	+\$ 468	+\$ 149

## 36 WHR 46X T306 BEEFMAID 497E ET DLE,HYF,IEF

Calved: 08/22/2017 Cow P43841615 Tattoo: 497E Polled  
 HH ADVANCE 4126P DLE,IEF  
 J & S WHITEHAWK CSR TIFTON 46X DLE,HYF,IEF,MDF  
 P43220593 J&S PETUNIA DLE,HYF,IEF  
 CL 1 DOMINO 9126J 1ET SOD,CHB,DLE,IEF  
 KCF MISS 9126J T306 DOD,DLE,HYF,IEF  
 KCF MISS P606 P311 DOD,DLE,HYF,IEF,MSUDF

CED	BW	WW	YW	DMI	SC	SCF	Milk	M&G	CEM
-0.5	+3.9	+60	+107	+0.8	+1.2	+14.1	+32	+62	+5.0
MCW	UDDR	Teat	CW	FAT	REA	MARB	BMS	BIS	CHBS
+121	+1.30	+1.40	+71	+0.027	+0.30	+0.06	+\$ 307	+\$ 379	+\$ 104

★ WHR will be retaining 868J Bull Calf born September 4th 2021 and retaining 290H daughter 551H  
 ★ AI to INNISFAIL WHR X651/723 4020 ET on 11/12/21 then pasture exposed in on 12/10/21 INNISFAIL WHR X651/723 4020 ET out on 1/24/22. Blood tested Safe 12/10/21

# T306 Influence



WHITEHAWK X51 BEEFMAID B773ET - Reference Dam

**37**

## WHR X51 T306 BEEFMAID 490E ET

Calved: 08/22/2017 Cow P43841605 Tattoo: 490E Polled

MSU TCF REVOLUTION 4R SOD,DLF,HYF,IEF

KCF BENNETT REVOLUTION X51 CHB,SOD,DLF,HYF,IEF,MDF  
P43081556 KCF MISS PROFICIENT U201 DLF,HYF,IEF,MSUDF,MDF



CL 1 DOMINO 9126J 1ET SOD,CHB,DLF,IEF

KCF MISS 9126J T306 DOD,DLF,HYF,IEF  
KCF MISS P606 P311 DOD,DLF,HYF,IEF,MSUDF

CED	BW	WW	YW	DMI	SC	SCF	Milk	M&G	CEM
+7.3	+0.8	+53	+92	+0.3	+1.2	+22.4	+23	+50	+4.6
MCW	UDDR	Teat	CW	FAT	REA	MARB	BMS	BIS	CHBS
+120	+1.40	+1.40	+83	+0.047	+0.86	+0.35	+\$ 476	+\$ 564	+\$ 158

- ★ Full sister to Donor B773
- ★ WHR will be retaining 822J Bull Calf born August 14th 2021 with Adjusted WW of 701 and Ratio 110
- ★ WHR will also be retaining a 4013 and 4020 daughter
- ★ AI to INNISFAIL WHR X651/723 4020 ET on 11/12/21 then pasture exposed in on 12/10/21 INNISFAIL WHR X651/723 4020 ET out on 1/24/22. Blood tested Safe AI 12/10/21



Lot 37

**38**

## WHR WPH STAR 711 B773 858F ET

Calved: 09/13/2018 Cow P43951099 Tattoo: 858F Polled

HRP THM VICTOR 109W 9329 SOD

DRF JWR PRINCE VICTOR 711 SOD,DLF,HYF,IEF,MSUDF  
P41141619 RHF 964 VICTRA 4057



KCF BENNETT REVOLUTION X51 CHB,SOD,DLF,HYF,IEF,MDF

WHITEHAWK X51 BEEFMAID B773ET DLF,HYF,IEF,MSUDF  
P43561477 KCF MISS 9126J T306 DOD,DLF,HYF,IEF

CED	BW	WW	YW	DMI	SC	SCF	Milk	M&G	CEM
+1.0	+2.2	+62	+102	+0.3	+1.0	+18.3	+31	+62	+2.6
MCW	UDDR	Teat	CW	FAT	REA	MARB	BMS	BIS	CHBS
+107	+1.10	+1.20	+76	-0.003	+0.61	-0.09	+\$ 386	+\$ 451	+\$ 111

- ★ Very productive Victor 711 daughter owned with Whaley Polled Herefords in Georgia
- ★ AI to Whitehawk Chief 318G ET on 11/12/21 then pasture exposed in on 12/10/21 to Whitehawk Captain 424H ET out 4/4/2022. Blood tested Safe AI 12/10/21



Lot 38

**38A**

## WHR 290E 858F BEEFMAID 942J

Calved: 10/08/2021 Cow P44293145 Tattoo: 942J Polled

INNISFAIL WHR X651/723 4020 ET CHB,DLF,HYF,IEF,MSUDF,MDF

WHITEHAWK NATURAL 290E CHB,DLF,HYF,IEF,MSUDF  
P43763389 WHITEHAWK P152 BEEFMAID 854CET DLF,HYF,IEF



DRF JWR PRINCE VICTOR 711 SOD,DLF,HYF,IEF,MSUDF

WHR WPH STAR 711 B773 858F ET DLF,HYF,IEF,MSUDF  
P43951099 WHITEHAWK X51 BEEFMAID B773ET DLF,HYF,IEF,MSUDF

CED	BW	WW	YW	DMI	SC	SCF	Milk	M&G	CEM
+3.5	+3.3	+70	+122	+0.3	+0.5	+16.3	+26	+61	+6.0
MCW	UDDR	Teat	CW	FAT	REA	MARB	BMS	BIS	CHBS
+128	+1.30	+1.30	+102	+0.017	+0.63	+0.14	+\$ 400	+\$ 488	+\$ 172



Lot 38A

# T306 Influence



597B - Sire of Lot 39 (486E)



Lot 39A



Lot 40

213Y - Dam of Lot 40 (F357)



## 39 WHR 597B 306 BEEFMAID 486E ET

Calved: 08/19/2017 Cow P43841599 Tattoo: 486E Polled

WHITEHAWK 2328 BEEFMKR 225YET CHB,DLF,HYF,IEF,MDF  
 WHITEHAWK 225 BEEFMAKER 597B CHB,DLF,HYF,IEF,MSUDF,MDF  
 P43460362 WHITEHAWK 342 BEEFMAID 169Y DLF,HYF,IEF,MSUDP



CL 1 DOMINO 9126J 1ET SOD,CHB,DLF,IEF  
 KCF MISS 9126J T306 DOD,DLF,HYF,IEF  
 KCF MISS P606 P311 DOD,DLF,HYF,IEF,MSUDF

CED	BW	WW	YW	DMI	SC	SCF	Milk	M&G	CEM
+6.3	-0.7	+49	+86	0.0	+1.2	+20.2	+29	+54	+2.1
MCW	UDDR	Teat	CW	FAT	REA	MARB	BMS	BIS	CHBS
+95	+1.20	+1.20	+87	+0.077	+0.80	+0.14	+\$ 438	+\$ 508	+\$ 146

★ AI to Whitehawk Chief 318G ET on 11/12/21 then pasture exposed in on 12/10/21 to Whitehawk Captain 424H ET out 4/4/2022. Blood tested Safe AI 12/10/21

## 39A WHR 839F 486E BEEFMAID 867J

Calved: 09/04/2021 Cow P44293103 Tattoo: 867J Polled

INNISFAIL WHR X651/723 4013 ET CHB,DLF,HYF,IEF,MSUDF,MDF  
 WHR 4013 P38 IMPACT 839F ET CHB,DLF,HYF,IEF,MSUDF  
 P43944778 WHITEHAWK 2328 BEEFMAID 143XET DLF,HYF,IEF



WHITEHAWK 225 BEEFMAKER 597B CHB,DLF,HYF,IEF,MSUDF,MDF  
 WHR 597B 306 BEEFMAID 486E ET DLF,HYF,IEF  
 P43841599 KCF MISS 9126J T306 DOD,DLF,HYF,IEF

CED	BW	WW	YW	DMI	SC	SCF	Milk	M&G	CEM
+2.1	+2.8	+63	+114	+0.4	+2.0	+16.4	+22	+54	+0.7
MCW	UDDR	Teat	CW	FAT	REA	MARB	BMS	BIS	CHBS
+103	+1.20	+1.10	+87	+0.037	+0.79	+0.31	+\$ 390	+\$ 481	+\$ 165

## 40 KCF MISS RELEVANT F357

Calved: 09/13/2018 Cow P43982758 Tattoo: F357 Polled

KCF BENNETT ENCORE Z311 ET SOD,CHB,DLF,HYF,IEF,MSUDF  
 KCF BENNETT RELEVANT D67 ET CHB,DLF,HYF,IEF,MSUDF  
 P43694844 KCF MISS 3027 Z44 ET DLF,HYF,IEF,MSUDF



KCF BENNETT M326 S342 CHB,DLF,HYF,IEF,MDF  
 WHITEHAWK 342 BEEFMAID 213YET DLF,HYF,IEF  
 P43234017 KCF MISS 9126J T306 DOD,DLF,HYF,IEF

CED	BW	WW	YW	DMI	SC	SCF	Milk	M&G	CEM
+11.0	-0.4	+55	+98	+0.5	+1.5	+25.1	+27	+55	+9.9
MCW	UDDR	Teat	CW	FAT	REA	MARB	BMS	BIS	CHBS
+118	+1.40	+1.40	+82	+0.047	+0.60	+0.28	+\$ 502	+\$ 590	+\$ 147

★ Fancy Feminine Brood cow  
 ★ WHR will be retaining 936J Bull Calf born October 3rd 2021  
 ★ AI to Whitehawk Chief 318G ET on 11/12/21 then pasture exposed in on 12/10/21 to Whitehawk Native 490H ET out on 4/4/2022. Blood tested Safe AI 12/10/21

## 42 WHR 624F B791 BEEFMAID 553HET

Calved: 08/30/2020 Cow P44173832 Tattoo: 553H Scurred

INNISFAIL WHR X651/723 4013 ET CHB,DLF,HYF,IEF,MSUDF,MDF  
 WHR 4013 C144 BEEFMAKER 624FET CHB,DLF,HYF,IEF,MSUDF,MDF  
 P43890166 FPH MS REVOLUTION C144 DLF,HYF,IEF



WHITEHAWK PARAMOUNT 372Z CHB,DLF,HYF,IEF,MDF  
 WHITEHAWK 372 BEEFMAID B791ET DLF,HYF,IEF  
 P43561690 KCF MISS 9126J T306 DOD,DLF,HYF,IEF

CED	BW	WW	YW	DMI	SC	SCF	Milk	M&G	CEM
+3.4	+3.0	+71	+110	+0.5	+1.5	+16.8	+24	+59	+3.3
MCW	UDDR	Teat	CW	FAT	REA	MARB	BMS	BIS	CHBS
+119	+1.40	+1.50	+96	+0.067	+0.97	+0.37	+\$ 410	+\$ 513	+\$ 173

★ Owned with Whaley Polled Herefords in Georgia  
 ★ Pasture exposed to - 44076930 - WHITEHAWK 4010 ROYAL 357GET in on 3/10/2022 Observed bred on 3/20/22

## 41 WHR WPH B790 BEEFMAID 442HET

Calved: 02/17/2020 Cow P44113636 Tattoo: 442H Polled

INNISFAIL WHR X651/723 4020 ET CHB,DLF,HYF,IEF,MSUDF,MDF  
 WHITEHAWK NATURAL 290E CHB,DLF,HYF,IEF,MSUDF  
 P43763389 WHITEHAWK P152 BEEFMAID 854CET DLF,HYF,IEF



WHITEHAWK PARAMOUNT 372Z CHB,DLF,HYF,IEF,MDF  
 WHITEHAWK 372 BEEFMAID B790ET DLF,HYF,IEF,MSUDF  
 P43561689 KCF MISS 9126J T306 DOD,DLF,HYF,IEF

CED	BW	WW	YW	DMI	SC	SCF	Milk	M&G	CEM
+2.7	+2.7	+62	+108	+0.3	+1.0	+23.8	+31	+62	+5.2
MCW	UDDR	Teat	CW	FAT	REA	MARB	BMS	BIS	CHBS
+124	+1.40	+1.50	+93	+0.037	+0.65	+0.57	+\$ 523	+\$ 636	+\$ 197

★ Owned with Whaley Polled Herefords in Georgia  
 ★ Pasture exposed to - 44076930 - WHITEHAWK 4010 ROYAL 357GET in on 3/10/2022 Observed bred on 3/18/22

# T306 Influence

## 43

### WHR 508A 306 BEEFMAID 485E ET

*DLE,HVF,IEF*

Calved: 08/16/2017 Cow P43841598 Tattoo: 485E Polled

WHITEHAWK 157K BEEFMAKER 896U SOD,CHB,DLE,IEF

WHITEHAWK MR BEEFMAKER 508A *DLE,HVF,IEF,MDF*

P43424912

WHITEHAWK 342 BEEFMAID 90XET DOD,DLE,HVF,IEF



CL 1 DOMINO 9126J 1ET SOD,CHB,DLE,IEF

KCF MISS 9126J T306 *DOD,DLE,HVF,IEF*

KCF MISS P606 P311 *DOD,DLE,HVF,IEF,MSUDF*

CED	BW	WW	YW	DMI	SC	SCF	Milk	M&G	CEM
+0.6	+2.1	+53	+89	+0.5	+1.0	+13.5	+36	+62	+3.1
MCW	UDDR	Teat	CW	FAT	REA	MARB	BMS	BIS	CHBS
+92	+1.30	+1.30	+75	+0.087	+0.47	+0.25	+\$ 315	+\$ 393	+\$ 124

★ Retaining a 290E daughter 605H

★ AI to INNISFAIL WHR X651/723 4020 ET on 12/6/21 then pasture exposed in on 12/10/21 INNISFAIL WHR X651/723 4020 ET out on 1/24/22. Blood tested Safe 1/24/22



Lot 43

## 43A

### WHR 839F 485E BEEFMAID 839J

*DLE,HVF,IEF,MSUDF*

Calved: 08/20/2021 Cow P44293102 Tattoo: 839J Polled

INNISFAIL WHR X651/723 4013 ET *CHB,DLE,HVF,IEF,MSUDF,MDF*

WHR 4013 P38 IMPACT 839F ET *CHB,DLE,HVF,IEF,MSUDF*

P43944778

WHITEHAWK 2328 BEEFMAID 143XET *DLE,HVF,IEF*



WHITEHAWK MR BEEFMAKER 508A *DLE,HVF,IEF,MDF*

WHR 508A 306 BEEFMAID 485E ET *DLE,HVF,IEF*

P43841598

KCF MISS 9126J T306 *DOD,DLE,HVF,IEF*

CED	BW	WW	YW	DMI	SC	SCF	Milk	M&G	CEM
-3.1	+4.8	+61	+112	+0.5	+1.8	+14.2	+26	+56	0.0
MCW	UDDR	Teat	CW	FAT	REA	MARB	BMS	BIS	CHBS
+101	+1.30	+1.30	+75	+0.027	+0.61	+0.49	+\$ 351	+\$ 450	+\$ 164



Lot 43A

## 44

### WHR 918X 306 BEEFMAID 496E ET

*DLE,HVF,IEF*

Calved: 08/22/2017 Cow P43841611 Tattoo: 496E Polled

WHITEHAWK 157K BEEFMAKER 896U SOD,CHB,DLE,IEF

WHITEHAWK MR BEEFMAKER 508A *DLE,HVF,IEF,MDF*

P43424912

WHITEHAWK 342 BEEFMAID 90XET DOD,DLE,HVF,IEF



CL 1 DOMINO 9126J 1ET SOD,CHB,DLE,IEF

KCF MISS 9126J T306 *DOD,DLE,HVF,IEF*

KCF MISS P606 P311 *DOD,DLE,HVF,IEF,MSUDF*

CED	BW	WW	YW	DMI	SC	SCF	Milk	M&G	CEM
+3.6	+1.2	+54	+88	+0.4	+1.1	+17.3	+35	+62	+3.7
MCW	UDDR	Teat	CW	FAT	REA	MARB	BMS	BIS	CHBS
+103	+1.30	+1.40	+78	+0.087	+0.27	+0.21	+\$ 369	+\$ 449	+\$ 123

★ AI to Whitehawk Chief 318G ET on 12/4/21 then pasture exposed in on 12/10/21 to Whitehawk Captain 424H ET out 4/4/2022. Blood tested Safe 1/24/2022



Lot 44

## 44A

### WHR 4013 496E BEEFMAID 825J

*DLE,HVF,IEF,MSUDF*

Calved: 08/16/2021 Cow P44293105 Tattoo: 825J Polled

EFBEEF TFL U208 TESTED X651 ET *CHB,SOD,DLE,HVF,IEF,MSUDF*

INNISFAIL WHR X651/723 4013 ET *CHB,DLE,HVF,IEF,MSUDF,MDF*

P43541960

INNISFAIL P230 T723 *DLE,HVF,IEF,MSUDF*



WHITEHAWK MR BEEFMAKER 508A *DLE,HVF,IEF,MDF*

WHR 918X 306 BEEFMAID 496E ET *DLE,HVF,IEF*

P43841611

KCF MISS 9126J T306 *DOD,DLE,HVF,IEF*

CED	BW	WW	YW	DMI	SC	SCF	Milk	M&G	CEM
+1.0	+3.7	+68	+110	+0.4	+1.6	+15.5	+27	+60	+2.4
MCW	UDDR	Teat	CW	FAT	REA	MARB	BMS	BIS	CHBS
+104	+1.20	+1.20	+75	+0.087	+0.36	+0.35	+\$ 355	+\$ 456	+\$ 140



Lot 44A

# WHR Huge Profit Makers

**WHR sold these 4 females in 2019 and 2020. Their ROI for buyers was 550% in less than 30 months**



**112G**

## WHR 284D 366E BEEFMAID 112G DLF,HYF,IEF,MSUDF

Calved: 02/06/2019 Cow P44006233 Tattoo: 112G Polled

INNISFAIL WHR X651/723 4013 ET CHB,DLF,HYF,IEF,MSUDF,MDF  
 WHITEHAWK 4013 ROOSTER 284D CHB,DLF,HYF,IEF,MSUDF  
 P43748304 WHITEHAWK 0102 BEEFMAID 747B DLF,HYF,IEF,MSUDF



KCF BENNETT ADDITION B262 ET DLF,HYF,IEF,MDF

WHR BEEFMAID B262 841C 366E DLF,HYF,IEF,MSUDF

P43771422 WHR 929X 422A BEEFMAID 841C DLF,HYF,IEF

CED	BW	WW	YW	DMI	SC	SCF	Milk	M&G	CEM
+0.7	+2.9	+64	+108	0.0	+1.5	+17.3	+25	+57	+2.7
MCW	UDDR	Teat	CW	FAT	REA	MARB	BMIS	BIS	CHBS
+98	+1.50	+1.60	+88	+0.077	+0.78	+0.34	+\$ 414	+\$ 509	+\$ 171

★ Owned by Hoffman Ranch in Nebraska



**641F**

## WHR 4013 837C BEEFMAID 641F DLF,HYF,IEF,MSUDF

Calved: 01/29/2018 Cow P43890507 Tattoo: 641F Polled

EFBEEF TFL U208 TESTED X651 ET CHB,SOD,DLF,HYF,IEF,MSUDF  
 INNISFAIL WHR X651/723 4013 ET CHB,DLF,HYF,IEF,MSUDF,MDF  
 P43541960 INNISFAIL P230 T723 DLF,HYF,IEF,MSUDF



WHITEHAWK 2328 BEEFMKR 443A ET CHB,DLF,HYF,IEF

WHR RMB 443A BEEFMAID 837C DLF,HYF,IEF

P43566916 GV CMR P25 MISS 918X A198

CED	BW	WW	YW	DMI	SC	SCF	Milk	M&G	CEM
+1.8	+3.0	+70	+117	+0.4	+1.3	+15.2	+30	+64	+4.9
MCW	UDDR	Teat	CW	FAT	REA	MARB	BMIS	BIS	CHBS
+94	+1.40	+1.40	+86	+0.067	+0.46	+0.43	+\$ 369	+\$ 476	+\$ 166

★ Owned by 4B Herefords in Oklahoma



**088G**

## WHR 4013 428B BEEFMAID 088G DLF,HYF,IEF,MSUDF

Calved: 01/26/2019 Cow P44006246 Tattoo: 088G Polled

EFBEEF TFL U208 TESTED X651 ET CHB,SOD,DLF,HYF,IEF,MSUDF  
 INNISFAIL WHR X651/723 4013 ET CHB,DLF,HYF,IEF,MSUDF,MDF  
 P43541960 INNISFAIL P230 T723 DLF,HYF,IEF,MSUDF



MSU TCF REVOLUTION 4R SOD,DLF,HYF,IEF

MOHICAN MISS REV 428B DLF,HYF,IEF

P43490846 LAGRAND MISS 243R ET DLF,HYF,IEF

CED	BW	WW	YW	DMI	SC	SCF	Milk	M&G	CEM
+4.8	+2.6	+61	+97	+0.1	+1.1	+16.4	+27	+57	+5.7
MCW	UDDR	Teat	CW	FAT	REA	MARB	BMIS	BIS	CHBS
+84	+1.20	+1.10	+66	+0.087	+0.38	+0.66	+\$ 380	+\$ 495	+\$ 162

★ Owned by Emily Bernard in Illinois



**968C**

## WHITEHAWK 372Z BEEFMAID 968C DLF,HYF,IEF

Calved: 09/03/2015 Cow P43619821 Tattoo: 968C Polled

KCF BENNETT REVOLUTION X51 CHB,SOD,DLF,HYF,IEF,MSUDF  
 WHITEHAWK PARAMOUNT 372Z CHB,DLF,HYF,IEF,MDF  
 P43336350 KCF MISS H142 L332 DOD



WHITEHAWK 157K BEEFMAKER 896U SOD,CHB,DLF,IEF

WHITEHAWK 896 BEEFMAID 358Z IEF

43327877 DH DOMINETTE 8128 IEF

CED	BW	WW	YW	DMI	SC	SCF	Milk	M&G	CEM
-0.8	+5.2	+59	+94	+0.3	+0.5	+12.7	+21	+50	+2.9
MCW	UDDR	Teat	CW	FAT	REA	MARB	BMIS	BIS	CHBS
+90	+1.40	+1.40	+85	+0.037	+0.62	+0.23	+\$ 322	+\$ 402	+\$ 146

★ Owned by Cecil Jordan and Sons in Ohio



# Reference Sires



TH Masterplan 183F - Owned by Topp Herefords and ST Genetics

CED	BW	WW	YW	DMI	SC	SCF	Milk	M&G	CEM
+2.8	+1.2	<b>+67</b>	<b>+115</b>	+0.4	<b>+1.5</b>	+19.2	+27	<b>+61</b>	+3.0
MCW	UDDR	Teat	CW	FAT	REA	MARB	BMS	BIS	CHBS
+100	+1.40	+1.30	+65	+0.047	+0.43	<b>+0.52</b>	<b>+\$ 414</b>	<b>+\$ 526</b>	<b>+\$ 152</b>



SR EXPEDITION 619G - Owned by Dvorak Herefords, Ollerich Bros Herefords and Stuber Ranch

CED	BW	WW	YW	DMI	SC	SCF	Milk	M&G	CEM
+10.8	-0.1	+78	+122	+0.9	+2.1	+28.8	+41	+80	+5.3
MCW	UDDR	Teat	CW	FAT	REA	MARB	BMS	BIS	CHBS
+100	+1.50	+1.60	+89	+0.097	+0.73	+0.36	<b>+\$ 560</b>	<b>+\$ 679</b>	<b>+\$ 150</b>



WHITEHAWK 4010 ROYAL 357GET - Owned with Whaley Polled Herefords

CED	BW	WW	YW	DMI	SC	SCF	Milk	M&G	CEM
+4.2	+2.6	+73	+108	+0.5	+1.3	+22.0	+32	+68	+5.7
MCW	UDDR	Teat	CW	FAT	REA	MARB	BMS	BIS	CHBS
+93	+1.40	+1.30	+83	+0.027	+0.76	+0.58	<b>+\$ 480</b>	<b>+\$ 602</b>	<b>+\$ 175</b>



WHITEHAWK R GOVERNOR 413H - Owned with Rausch Herefords

CED	BW	WW	YW	DMI	SC	SCF	Milk	M&G	CEM
+4.4	+3.7	+72	+127	+0.5	+1.0	+22.5	+33	+68	+5.5
MCW	UDDR	Teat	CW	FAT	REA	MARB	BMS	BIS	CHBS
+132	+1.30	+1.40	+110	+0.037	+0.73	+0.56	<b>+\$ 522</b>	<b>+\$ 643</b>	<b>+\$ 220</b>



WHITEHAWK MR BEEFMAKER 508A - Owned with Barnes Farm

CED	BW	WW	YW	DMI	SC	SCF	Milk	M&G	CEM
+0.9	+4.4	+61	+97	+0.6	+1.3	+10.9	+32	+63	+6.4
MCW	UDDR	Teat	CW	FAT	REA	MARB	BMS	BIS	CHBS
+94	+1.10	+1.00	+77	+0.067	+0.33	+0.14	<b>+\$ 269</b>	<b>+\$ 346</b>	<b>+\$ 114</b>



NJW 79Z 54B HOMESTYLE 247D - Owned with Barnes farm

CED	BW	WW	YW	DMI	SC	SCF	Milk	M&G	CEM
+5.6	+2.3	+59	+102	+0.5	+1.4	+15.1	+29	+58	+0.6
MCW	UDDR	Teat	CW	FAT	REA	MARB	BMS	BIS	CHBS
+113	+1.40	+1.30	+88	+0.057	+0.74	0.00	<b>+\$ 347</b>	<b>+\$ 414</b>	<b>+\$ 126</b>



KCF BENNETT M326 S342 - Owned with Knoll Crest Farm

CED	BW	WW	YW	DMI	SC	SCF	Milk	M&G	CEM
+0.2	+3.7	+59	<b>+110</b>	+0.4	<b>+2.3</b>	+13.4	+24	+54	<b>+5.8</b>
MCW	UDDR	Teat	CW	FAT	REA	MARB	BMS	BIS	CHBS
+150	+1.20	+1.20	+70	+0.007	+0.23	<b>+0.31</b>	<b>+\$ 326</b>	<b>+\$ 414</b>	<b>+\$ 142</b>



WHITEHAWK 4R REVOLUTION 2328 - Owned with Rausch Herefords

CED	BW	WW	YW	DMI	SC	SCF	Milk	M&G	CEM
-4.2	+5.3	<b>+88</b>	<b>+141</b>	+1.5	+1.0	+15.5	<b>+33</b>	<b>+77</b>	<b>+5.9</b>
MCW	UDDR	Teat	CW	FAT	REA	MARB	BMS	BIS	CHBS
+162	+1.00	+0.90	<b>+117</b>	<b>-0.013</b>	<b>+0.99</b>	+0.07	<b>+\$ 383</b>	<b>+\$ 481</b>	<b>+\$ 158</b>

# S32 influence



Lot 45



Lot 45A



S32 - Dam of Lots 45 and 46



Lot 46A

## 45 WHR 372Z S32 BEEFMAID 851F ET DLF,HYF,IEF,MSUDF

Calved: 08/22/2018 Cow P43944804 Tattoo: 851F Polled

KCF BENNETT REVOLUTION X51 CHB,SOD,DLF,HYF,IEF,MSUDF

WHITEHAWK PARAMOUNT 372Z CHB,DLF,HYF,IEF,MSUDF  
P43336350 KCF MISS H142 L332 DOD



PW VICTOR BOOMER P606 SOD,DLF,HYF,IEF,MSUDF

BBF BECKYS MARK P606 S32 DOD,DLF,HYF,IEF  
VPI POETRY DANCER H830

CED	BW	WW	YW	DMI	SC	SCF	Milk	M&G	CEM
+2.5	+3.9	+56	+90	+0.2	+1.1	+18.4	+24	+53	+3.3
MCW	UDDR	Teat	CW	FAT	REA	MARB	BMIS	BHS	CHBS
+71	+1.30	+1.30	+79	+0.007	+0.79	+0.10	+\$ 397	+\$ 469	+\$ 131

- ★ Very feminine 3-year-old with great udder structure and teat size
- ★ 851F has 2 of our foundation donor dams S32 and PGD L332 in her pedigree with both having tremendous influence in our program
- ★ AI to INNISFAIL WHR X651/723 4020 ET on 12/6/21 then pasture exposed in on 12/10/21 INNISFAIL WHR X651/723 4020 ET out on 1/24/22. Blood tested Safe 1/24/22

## 45A WHR 4020 851F BEEFMAID 850J DLF,HYF,IEF,MSUDF

Calved: 08/25/2021 Cow P44293142 Tattoo: 850J Polled

EFBEEF TFL U208 TESTED X651 ET CHB,SOD,DLF,HYF,IEF,MSUDF

INNISFAIL WHR X651/723 4020 ET CHB,DLF,HYF,IEF,MSUDF,MSUDF  
P43541951 INNISFAIL P230 T723 DLF,HYF,IEF,MSUDF



WHITEHAWK PARAMOUNT 372Z CHB,DLF,HYF,IEF,MSUDF

WHR 372Z S32 BEEFMAID 851F ET DLF,HYF,IEF,MSUDF  
P43944804 BBF BECKYS MARK P606 S32 DOD,DLF,HYF,IEF

CED	BW	WW	YW	DMI	SC	SCF	Milk	M&G	CEM
+9.6	+0.7	+61	+88	+0.3	+0.6	+20.1	+26	+57	+6.7
MCW	UDDR	Teat	CW	FAT	REA	MARB	BMIS	BHS	CHBS
+92	+1.40	+1.30	+80	+0.037	+0.56	+0.39	+\$ 433	+\$ 531	+\$ 151

## 46 WHR 372Z S32 BEEFMAID 842F ET DLF,HYF,IEF,MSUDF

Calved: 08/19/2018 Cow P43944784 Tattoo: 842F Polled

KCF BENNETT REVOLUTION X51 CHB,SOD,DLF,HYF,IEF,MSUDF

WHITEHAWK PARAMOUNT 372Z CHB,DLF,HYF,IEF,MSUDF  
P43336350 KCF MISS H142 L332 DOD



PW VICTOR BOOMER P606 SOD,DLF,HYF,IEF,MSUDF

BBF BECKYS MARK P606 S32 DOD,DLF,HYF,IEF  
VPI POETRY DANCER H830

CED	BW	WW	YW	DMI	SC	SCF	Milk	M&G	CEM
+3.8	+4.6	+60	+96	+0.3	+0.9	+18.3	+26	+56	+3.8
MCW	UDDR	Teat	CW	FAT	REA	MARB	BMIS	BHS	CHBS
+62	+1.40	+1.50	+85	+0.047	+0.83	+0.07	+\$ 396	+\$ 470	+\$ 132

- ★ Very feminine 3-year-old with great udder structure and teat size
- ★ 842F has 2 of our foundation donor dams S32 and PGD L332 in her pedigree with both having tremendous influence in our program
- ★ AI to INNISFAIL WHR X651/723 4020 ET on 11/12/21 then pasture exposed in on 12/10/21 to Whitehawk Captain 424H ET out 4/4/2022. Blood tested Safe AI 12/10/21

## 46A WHR 4020 842F BEEFMAID 847J DLF,HYF,IEF,MSUDF

Calved: 08/23/2021 Cow P44293140 Tattoo: 847J Polled

EFBEEF TFL U208 TESTED X651 ET CHB,SOD,DLF,HYF,IEF,MSUDF

INNISFAIL WHR X651/723 4020 ET CHB,DLF,HYF,IEF,MSUDF,MSUDF  
P43541951 INNISFAIL P230 T723 DLF,HYF,IEF,MSUDF



WHITEHAWK PARAMOUNT 372Z CHB,DLF,HYF,IEF,MSUDF

WHR 372Z S32 BEEFMAID 842F ET DLF,HYF,IEF,MSUDF  
P43944784 BBF BECKYS MARK P606 S32 DOD,DLF,HYF,IEF

CED	BW	WW	YW	DMI	SC	SCF	Milk	M&G	CEM
+6.5	+3.1	+67	+97	+0.4	+1.1	+18.3	+20	+54	+5.1
MCW	UDDR	Teat	CW	FAT	REA	MARB	BMIS	BHS	CHBS
+88	+1.40	+1.30	+87	+0.057	+0.68	+0.45	+\$ 417	+\$ 523	+\$ 164

- ★ Outstanding 4020 brood cow prospect
- ★ Take home Lots 45-45A and 46-46A and build a cow herd around

# S32 influence

CED	BW	WW	YW	DMI	SC	SCF	Milk	M&G	CEM
-0.9	+3.9	+80	+126	+0.3	+1.2	+23.2	+35	+75	+4.3
MCW	UDDR	Teat	CW	FAT	REA	MARB	BMS	BIS	CHBS
+118	+1.20	+1.20	+104	+0.037	+1.03	+0.14	+\$513	+\$613	+\$172



CED	BW	WW	YW	DMI	SC	SCF	Milk	M&G	CEM
+7.5	+1.5	+71	+116	+0.6	+2.3	+22.7	+35	+71	+8.3
MCW	UDDR	Teat	CW	FAT	REA	MARB	BMS	BIS	CHBS
+112	+1.40	+1.30	+73	+0.047	+0.41	+0.41	+\$464	+\$576	+\$145



WHITEHAWK 2328 BEEFMKR 225YET



WHR 4B FELTONS PLAN 272G  
Owned by Bryson Westbrook

## 47 WHR S342/264Z BEEFMAID 188D DLE,HYF,IEF,MSUDF

Calved: 08/09/2016 Cow P43729241 Tattoo: 188D Polled

KCF BENNETT 3008 M326 CHB,SOD,DLE,HYF,IEF,MDF

KCF BENNETT M326 S342 CHB,DLE,HYF,IEF,MDF

P42763176

KCF MISS M106 P433 DLE,HYF,IEF



WHITEHAWK 4R REVOLUTION 2328 SOD,CHB,DLE,HYF,IEF

WHITEHAWK 2328 BEEFMAID 264ZET HYP

P43291475

BBF BECKYS MARK P606 S32 DOD,DLE,HYF,IEF

CED	BW	WW	YW	DMI	SC	SCF	Milk	M&G	CEM
+2.5	+3.5	+72	+119	+0.9	+2.7	+18.1	+38	+74	+8.2
MCW	UDDR	Teat	CW	FAT	REA	MARB	BMS	BIS	CHBS
+118	+0.90	+0.90	+77	-0.023	+0.67	+0.04	+\$383	+\$466	+\$116

- ★ Big powerful cow bred for maternal growth and carcass on both sides
- ★ 188D has produced herd bulls for Rick Torrance, 4B and WHR 4BFeltons Plan 272G
- ★ Flushed once and got 16 grade A eggs
- ★ Pasture exposed to Whitehawk Captain 424H ET in on 3/1/22 observed bred on 3/18/2022

## 47B 4 CONVENTIONAL EMBRYOS 188D X 240G

- ★ Guarantee two 60-day pregnancies

	CE (%)	BW (lb)	WW (lb)	YW (lb)	DMI (lbs)	SC (cm)	SCF (%)	MM (lb)	MG (lb)	MCE (%)	MCW (LB)	UDDR (%)	TEAT (%)	CW (lb)	FAT (in)	REA	MARB	BMI (\$)	BII (\$)	CHB (\$)
44053370 - WHITEHAWK ARTHUR 240G ET	4.9	2.6	79	121	0.3	1.9	23.8	36	75	2.2	82	1.4	1.3	88	0.077	0.5	0.66	\$515	\$652	\$191
43729241 - WHR S342/264Z BEEFMAID 188D	2.5	3.5	72	119	0.9	2.7	18.1	38	74	8.2	118	0.9	0.9	77	-0.023	0.67	0.04	\$383	\$466	\$116
Expected Average Progeny Value	3.7	3	76	120	0.6	2.3	21	37	75	5.2	100	1.2	1.1	83	0.027	0.59	0.35	\$449	\$559	\$154

## 47C 4 CONVENTIONAL EMBRYOS 188D X 240G

- ★ Guarantee two 60-day pregnancies

	CE (%)	BW (lb)	WW (lb)	YW (lb)	DMI (lbs)	SC (cm)	SCF (%)	MM (lb)	MG (lb)	MCE (%)	MCW (LB)	UDDR (%)	TEAT (%)	CW (lb)	FAT (in)	REA	MARB	BMI (\$)	BII (\$)	CHB (\$)
44053370 - WHITEHAWK ARTHUR 240G ET	4.9	2.6	79	121	0.3	1.9	23.8	36	75	2.2	82	1.4	1.3	88	0.077	0.5	0.66	\$515	\$652	\$191
43729241 - WHR S342/264Z BEEFMAID 188D	2.5	3.5	72	119	0.9	2.7	18.1	38	74	8.2	118	0.9	0.9	77	-0.023	0.67	0.04	\$383	\$466	\$116
Expected Average Progeny Value	3.7	3	76	120	0.6	2.3	21	37	75	5.2	100	1.2	1.1	83	0.027	0.59	0.35	\$449	\$559	\$154

# 5407C Daughters



**Lot 48**



**143X** - 839F dam 143X is a daughter of Felton Kate P38 the early top IMF cow in the breed. Almost all of today's high marbling cattle trace back to P38 and P62



**Lot 49**

**48**

## WHR 839F 5407 BEEFMAID 798JET

Calved: 07/31/2021 Cow P44293083 Tattoo: 798J Polled

INNISFAIL WHR X651/723 4013 ET CHB,DLE,HYF,IEF,MSUDF,MDF

WHR 4013 P38 IMPACT 839F ET CHB,DLE,HYF,IEF,MSUDF  
P43944778

WHITEHAWK 2328 BEEFMAID 143XET DLE,HYF,IEF



NJW 73S W18 HOMETOWN 10Y ET SOD,CHB,DLE,HYF,IEF,MSUDF,MDC

/S LADYHOMETOWN 5407C ET DLE,HYF,IEF,MDF  
43667735

S LADY DOMINO 0158X DLE,HYF,IEF

CED	BW	WW	YW	DMI	SC	SCF	Milk	M&G	CEM
+4.9	+1.7	+65	+109	+0.4	+1.7	+23.8	+30	+62	+1.4
MCW	UDDR	Teat	CW	FAT	REA	MARB	BMS	BIS	CHBS
+84	+1.30	+1.30	+78	+0.037	+0.52	+0.45	+\$ 490	+\$ 599	+\$ 162

- ★ Donor Prospect!
- ★ Fancy 839F daughter
- ★ 839F is a daughter of Felton Kate P38 who is one of the early cows in the breed noted for having outstanding IMF merit. Her daughter 143X was big middled with lots of spring of rib and compacity
- ★ 798J dam 5407C is a maternal sister to widely used /S Mandate 66589



**240G** - Son of 5407C

**49**

## WHR 4013 5407 BEEFMADE 448H

Calved: 02/20/2020 Cow P44113648 Tattoo: 448H Polled

EFBEEF TFL U208 TESTED X651 ET CHB,SOD,DLE,HYF,IEF,MSUDF

INNISFAIL WHR X651/723 4013 ET CHB,DLE,HYF,IEF,MSUDF,MDF  
P43541960

INNISFAIL P230 T723 DLE,HYF,IEF,MSUDF



NJW 73S W18 HOMETOWN 10Y ET SOD,CHB,DLE,HYF,IEF,MSUDF,MDC

/S LADYHOMETOWN 5407C ET DLE,HYF,IEF,MDF  
43667735

S LADY DOMINO 0158X DLE,HYF,IEF

CED	BW	WW	YW	DMI	SC	SCF	Milk	M&G	CEM
+8.1	+1.9	+71	+108	+0.3	+2.1	+22.7	+32	+68	+3.8
MCW	UDDR	Teat	CW	FAT	REA	MARB	BMS	BIS	CHBS
+82	+1.40	+1.30	+75	+0.067	+0.47	+0.52	+\$ 474	+\$ 593	+\$ 160

- ★ Full sister to WHR Herd sire Whitehawk Arthur 240GET
- ★ 448H is a Donor Prosect!
- ★ Pasture exposed to - 44076930 - WHITEHAWK 4010 ROYAL 357GET in on 3/10/2022 Observed bred on 3/22/22

## WHITEHAWK ARTHUR 240G ET

Calved: 08/10/2019 Bull P44053370 Tattoo: 240G Scurred

EFBEEF TFL U208 TESTED X651 ET CHB,SOD,DLE,HYF,IEF,MSUDF

INNISFAIL WHR X651/723 4013 ET CHB,DLE,HYF,IEF,MSUDF,MDF  
P43541960

INNISFAIL P230 T723 DLE,HYF,IEF,MSUDF



NJW 73S W18 HOMETOWN 10Y ET SOD,CHB,DLE,HYF,IEF,MSUDF,MDC

/S LADYHOMETOWN 5407C ET DLE,HYF,IEF,MDF  
43667735

/S LADY DOMINO 0158X DLE,HYF,IEF

CED	BW	WW	YW	DMI	SC	SCF	Milk	M&G	CEM
+4.9	+2.6	+79	+121	+0.3	+1.9	+23.8	+36	+75	+2.2
MCW	UDDR	Teat	CW	FAT	REA	MARB	BMS	BIS	CHBS
+82	+1.40	+1.30	+88	+0.077	+0.50	+0.66	+\$ 515	+\$ 652	+\$ 191

# 5407C



**50 /S LADYHOMETOWN 5407C ET** DLF,HYE,IEF,MDF  
 Calved: 09/02/2015 Cow 43667735 Tattoo: 5407 Horned  
 SHF WONDER M326 W18 ET CHB,SOD,DLF,HYE,IEF,MDC  
**NJW 73S W18 HOMETOWN 10Y ET** SOD,CHB,DLF,HYE,IEF,MSUDF,MDC  
 P43214853 NJW P606 72N DAYDREAM 73S DLF,HYE,IEF,MSUDE,MDF  
  
 SHF RIB EYE M326 R117 CHB,SOD,DLF,HYE,IEF  
**S LADY DOMINO 0158X** DLF,HYE,IEF  
 43090011 S LADY DOMINO 652S DLF,IEF

CED	BW	WW	YW	DMI	SC	SCF	Milk	M&G	CEM
+14.0	-1.5	+51	+79	+0.2	+1.5	+28.2	+34	+59	+4.6
MCW	UDDR	Teat	CW	FAT	REA	MARB	BMS	BIIS	CHBS
+59	+1.40	+1.40	+70	+0.027	+0.37	+0.28	+\$ 529	+\$ 616	+\$ 131

- ★ WHR Donor
- ★ 5407C was added to our program for her strong calving ease trait and the power of her dam.
- ★ She has produced a herd bull for us "White Hawk Arthur 240G and 2 herd bulls for Greenview farm WHR 230G and 240G
- ★ Maternal sister to /S Mandate 66589
- ★ Could flush June 23rd 2022 at new owner's option
- ★ WHR will retain the right to flush one time

**50A WHR 247D 5407 BEEFMAID 945J**  
 Calved: 10/13/2021 Cow P44293092 Tattoo: 945J Polled  
 NJW PMH 66X 8Y HOMESTYLE54BET DLF,HYE,IEF,MDP  
**NJW 79Z 54B HOMESTYLE 247D** DLF,HYE,IEF,MSUDF,MDF  
 P43722089 BW 91H 100W RITA 79Z ET DLF,HYE,IEF,MSUDF,MDF  
  
 NJW 73S W18 HOMETOWN 10Y ET SOD,CHB,DLF,HYE,IEF,MSUDF,MDC  
**/S LADYHOMETOWN 5407C ET** DLF,HYE,IEF,MDF  
 43667735 S LADY DOMINO 0158X DLF,HYE,IEF

CED	BW	WW	YW	DMI	SC	SCF	Milk	M&G	CEM
+9.8	+0.4	+55	+91	+0.4	+1.5	+21.7	+31	+58	+2.6
MCW	UDDR	Teat	CW	FAT	REA	MARB	BMS	BIIS	CHBS
+86	+1.40	+1.30	+79	+0.037	+0.55	+0.14	+\$ 438	+\$ 515	+\$ 128

- ★ Powerful high calving ease heifer that has donor prospect written all over her!
- ★ WHR will retain the right to flush one time

# Z298 Influence



Lot 51



Lot 51A

51

## WHR 5344C Z298 BEEFMAID845F ET

Calved: 08/20/2018 Cow P43944786 Tattoo: 845F Polled

NJW 73S W18 HOMETOWN 10Y ET SOD, CHB, DLF, HYF, IEF, MSUDF, MDC

CHURCHILL HOMETOWN 5344C ET CHB, DLF, HYF, IEF, MDC

P43631817

CHURCHILL LADY 1162Y ET DLF, HYF, IEF, MSUDF, MDF



MSU TCF REVOLUTION 4R SOD, DLF, HYF, IEF

KCF MISS REVOLUTION Z298 ET DLF, HYF, IEF, MSUDF

P43387246

KCF MISS PROFICIENT U201 DLF, HYF, IEF, MSUDF, MDF

CED	BW	WW	YW	DMI	SC	SCF	Milk	M&G	CEM
+5.0	+2.2	+56	+95	+0.3	+0.6	+22.1	+15	+43	+0.8
MCW	UDDR	Teat	CW	FAT	REA	MARB	BMS	BIIS	CHBS
+101	+1.50	+1.50	+73	+0.007	+0.59	+0.18	+\$ 446	+\$ 526	+\$ 131

★ 845F is a well-made brood cow. She has some of the breeds strongest maternal lines including NJW P606, 72N, Daydream 73S who is dam of National Champion bull KCF Miss Proficient U201, X51 and Z298, x51 full sister

★ AI to INNISFAIL WHR X651/723 4013 ET on 11/12/21 then pasture exposed in on 12/10/21 to Whitehawk Captain 424H ET out on 4/4/2022. Blood tested Safe AI 12/10/21

51A

## WHR 290E 845 BEEFMAID 878J

Calved: 09/07/2021 Cow P44293141 Tattoo: 878J Polled

INNISFAIL WHR X651/723 4020 ET CHB, DLF, HYF, IEF, MSUDF, MDC

WHITEHAWK NATURAL 290E CHB, DLF, HYF, IEF, MSUDF

P43763389

WHITEHAWK P152 BEEFMAID 854CET DLF, HYF, IEF



CHURCHILL HOMETOWN 5344C ET CHB, DLF, HYF, IEF, MDC

WHR 5344C Z298 BEEFMAID845F ET DLF, HYF, IEF, MSUDF, MDF

P43944786

KCF MISS REVOLUTION Z298 ET DLF, HYF, IEF, MSUDF

CED	BW	WW	YW	DMI	SC	SCF	Milk	M&G	CEM
+5.4	+2.7	+73	+129	+0.3	+1.2	+19.4	+25	+61	+5.3
MCW	UDDR	Teat	CW	FAT	REA	MARB	BMS	BIIS	CHBS
+124	+1.40	+1.40	+110	+0.037	+0.76	+0.28	+\$ 464	+\$ 565	+\$ 198

52

## WHR 5344 Z298 BEEFMAKR 891F ET

Calved: 09/13/2018 Cow P43951101 Tattoo: 891F Polled

NJW 73S W18 HOMETOWN 10Y ET SOD, CHB, DLF, HYF, IEF, MSUDF, MDC

CHURCHILL HOMETOWN 5344C ET CHB, DLF, HYF, IEF, MDC

P43631817

CHURCHILL LADY 1162Y ET DLF, HYF, IEF, MSUDF, MDF



MSU TCF REVOLUTION 4R SOD, DLF, HYF, IEF

KCF MISS REVOLUTION Z298 ET DLF, HYF, IEF, MSUDF

P43387246

KCF MISS PROFICIENT U201 DLF, HYF, IEF, MSUDF, MDF

CED	BW	WW	YW	DMI	SC	SCF	Milk	M&G	CEM
+5.8	+1.5	+54	+88	+0.3	+0.7	+20.1	+19	+46	+1.3
MCW	UDDR	Teat	CW	FAT	REA	MARB	BMS	BIIS	CHBS
+79	+1.50	+1.50	+73	+0.007	+0.71	+0.21	+\$ 419	+\$ 497	+\$ 134

★ WHR will be retaining 832J Bull Calf born August 18th 2021

★ AI to Whitehawk R Governor 413H ET on 11/12/21 then pasture exposed in on 12/10/21 to Whitehawk Native 490H ET out 4/4/2022. Blood tested Safe AI 12/10/21



Z298 - Full sister to X51

# 4015 Daughters



Lot 53



Lot 53A

**53**

## WHR 5344C 401 BEEFMAKER 609FET

Calved: 01/08/2018 Cow P43890143 Tattoo: 609F Polled

NJW 73S W18 HOMETOWN 10Y ET SOD, CHB, DLF, HYF, JEF, MSUDF, MDC

CHURCHILL HOMETOWN 5344C ET CHB, DLF, HYF, JEF, MDC

P43631817

CHURCHILL LADY 1162Y ET DLF, HYF, JEF, MSUDF, MDF



EFBEEF TFL U208 TESTED X651 ET CHB, SOD, DLF, HYF, JEF, MSUDF

INNISFAIL 723 U208 4015 ET DLF, HYF, JEF, MSUDF

P43541963

INNISFAIL P230 T723 DLF, HYF, JEF, MSUDF

CED	BW	WW	YW	DMI	SC	SCF	Milk	M&G	CEM
-1.4	+4.3	+64	+107	+0.7	+1.1	+20.6	+20	+52	-1.9
MCW	UDDR	Teat	CW	FAT	REA	MARB	BMS	BIS	CHBS
+117	+1.40	+1.40	+83	+0.017	+0.67	+0.41	+\$ 442	+\$ 544	+\$ 157

- ★ Powerful daughter of Church Hill Hometown5344C whose dam 1162Y produced National Champion SR Dominate 308F
- ★ 609F is out of high carcass cow 4015
- ★ You will love her phenotype
- ★ AI to INNISFAIL WHR X651/723 4013 ET on 11/12/21 then pasture exposed in on 12/10/21 to Whitehawk Captain 424H ET out 4/4/2022. Blood tested Safe AI 12/10/21

**53A**

## WHR 845C 609F BEEFMAID 829J

Calved: 08/17/2021 Cow P44293128 Tattoo: 829J Polled

UPH PROSPECTOR P152 SOD, DLF, HYF, JEF

WHITEHAWK WARRIOR 845C ET CHB, DLF, HYF, JEF, MSUDF, MDF

P43566921

GRANDVIEW CMR 4003 BETH Y115ET DLF, HYF, JEF



CHURCHILL HOMETOWN 5344C ET CHB, DLF, HYF, JEF, MDC

WHR 5344C 401 BEEFMAKER 609FET

P43890143

INNISFAIL 723 U208 4015 ET DLF, HYF, JEF, MSUDF

CED	BW	WW	YW	DMI	SC	SCF	Milk	M&G	CEM
-0.7	+4.1	+64	+103	+0.8	+1.1	+22.9	+27	+59	+0.8
MCW	UDDR	Teat	CW	FAT	REA	MARB	BMS	BIS	CHBS
+118	+1.30	+1.40	+80	+0.007	+0.52	+0.41	+\$ 469	+\$ 572	+\$ 148

- ★ Fancy Warrior daughter

### PERCENTILE BANDS FOR 2020 BORN CALVES

#	CE (%)	BW (LB)	WW (LB)	YW (LB)	DMI (LBS)	SC (CM)	SCF (%)	MM (LB)	MG (LB)	MCE (%)	MCW (LB)	UDDR (%)	TEAT (%)	CW (LB)	FAT (IN)	REA (SQ. IN)	MARB (DEG.)	BMI (\$)	BII (\$)	CHB (\$)
WHR SALE Cow Avg. EPDS	1.9	3.1	66	105	0.4	1.3	18	29	62	2.5	99	1.3	1.3	79	0.04	0.54	0.36	\$401	\$500	\$149
WHR SALE CALF EPDS	3.3	2.7	71	112	0.5	1.5	18.5	29	65	3	107	1.36	1.3	89	0.043	0.69	0.45	\$422	\$531	\$174
Top%	22.5	-8.9	93	156	-1.3	3.4	33.4	54	89	15.8	-31	2	2.1	127	-0.103	1.43	1.2	623	732	230
1%	14.7	-3.3	74	120	-0.9	1.9	25.5	40	72	9.3	28	1.5	1.6	93	-0.033	0.85	0.55	495	590	170
5%	10.4	-0.2	68	110	-0.3	1.6	22.6	35	67	7.1	60	1.4	1.5	84	-0.023	0.7	0.36	451	539	149
10%	8.4	0.6	65	105	-0.2	1.4	21.2	33	64	6	68	1.4	1.4	80	-0.013	0.63	0.28	428	512	138
15%	7.2	1.1	63	101	-0.1	1.4	20.3	32	62	5.2	74	1.4	1.4	78	-0.013	0.58	0.23	414	495	132
20%	6.3	1.4	61	99	-0.1	1.3	19.6	31	60	4.6	77	1.3	1.4	76	-0.003	0.55	0.2	402	481	128
25%	5.6	1.7	60	96	0	1.2	19	30	59	4.1	80	1.3	1.3	74	-0.003	0.52	0.18	392	470	124
30%	4.9	2	59	94	0	1.2	18.5	29	58	3.7	83	1.3	1.3	73	0.007	0.49	0.16	384	459	121
35%	4.3	2.2	58	93	0.1	1.1	18	28	57	3.2	85	1.3	1.3	72	0.007	0.47	0.14	376	450	119
40%	3.7	2.4	57	91	0.1	1.1	17.5	27	56	2.8	88	1.3	1.3	70	0.007	0.45	0.12	369	441	117
45%	3.2	2.6	56	89	0.2	1	17.1	27	55	2.4	90	1.3	1.3	69	0.007	0.43	0.11	361	432	114
50%	2.6	2.8	55	88	0.2	1	16.7	26	54	2.1	92	1.2	1.2	68	0.017	0.4	0.09	354	424	112

# Tested 55576 Daughters



157D - Dam of Lot 54 (819F)

## 54 WHR 5576 157D BEEFMAID 819F DLE,HYF,IEF,MSUDF

Calved: 08/18/2018 Cow P43943038 Tattoo: 819F Polled

EFBEEF TFL U208 TESTED X651 ET CHB,SOD,DLE,HYF,IEF,MSUDF  
 /S TESTED 55576 CHB,DLE,HYF,IEF,MSUDF,MDF  
 P43667631 S LADY EFFICIENT 3370A DLE,HYF,IEF

WHITEHAWK 1016 BEEFMAKER 701B DLE,HYF,IEF,MSUDF,MDF  
 WHR 701B/T306 BEEFMAID 157D ET DLE,HYF,IEF,MSUDF  
 P43724862 KCF MISS 9126J T306 DOD,DLE,HYF,IEF

CED	BW	WW	YW	DMI	SC	SCF	Milk	M&G	CEM
+5.6	+1.6	+57	+93	+0.5	+1.6	+20.6	+30	+58	+6.5
MCW	UDDR	Teat	CW	FAT	REA	MARB	BMS	BIS	CHBS
+77	+1.40	+1.50	+82	+0.047	+0.69	+0.39	+\$ 438	+\$ 532	+\$ 153

- ★ Stems from T306 sired by 55576. We used 55576 for his dam's outcross genetics and outstanding maternal and carcass merit
- ★ WHR will be retaining 843J Bull Calf born August 21th 2021
- ★ AI to Whitehawk Chief 318G ET on 11/12/21 then pasture exposed in on 12/10/21 to Whitehawk Native 490H ET out on 4/4/2022. Blood tested Safe AI 12/10/21



Lot 55

## 55 WHR 5576 244D BEEFMAID 861F DLE,HYF,IEF,MSUDF

Calved: 08/26/2018 Cow P43946240 Tattoo: 861F Polled

EFBEEF TFL U208 TESTED X651 ET CHB,SOD,DLE,HYF,IEF,MSUDF  
 /S TESTED 55576 CHB,DLE,HYF,IEF,MSUDF,MDF  
 P43667631 S LADY EFFICIENT 3370A DLE,HYF,IEF

WHITEHAWK MR BEEFMAKER 508A DLE,HYF,IEF,MDF  
 WHR 508/T81 BEEFMAID 244D DLE,HYF,IEF,MSUDF  
 P43729568 KCF MISS 774 T81 MSUDF

CED	BW	WW	YW	DMI	SC	SCF	Milk	M&G	CEM
+7.1	+0.9	+53	+80	+0.2	+1.2	+19.7	+25	+51	+6.4
MCW	UDDR	Teat	CW	FAT	REA	MARB	BMS	BIS	CHBS
+59	+1.30	+1.30	+66	+0.117	+0.45	+0.41	+\$ 404	+\$ 497	+\$ 129

- ★ 861F is a very fancy brood cow with idea udder structure and teat size.
- ★ Maternal grand dam T81 was a productive foundation cow with a 99 udder score all the way through her productive life
- ★ WHR will be retaining 842J Bull Calf born August 20th 2021
- ★ AI to INNISFAIL WHR X651/723 4020 ET on 11/12/21 then pasture exposed in on 12/10/21 INNISFAIL WHR X651/723 4020 ET out on 1/24/2022. Blood tested Safe 1/24/22

## 56 BTF WF MS TESTED 450A 8013 DLE,HYF,IEF,MSUDF

Calved: 03/29/2018 Cow P44000553 Tattoo: WTF8013 Polled

EFBEEF TFL U208 TESTED X651 ET CHB,SOD,DLE,HYF,IEF,MSUDF  
 /S TESTED 55576 CHB,DLE,HYF,IEF,MSUDF,MDF  
 P43667631 S LADY EFFICIENT 3370A DLE,HYF,IEF

KCF BENNETT M326 S342 CHB,DLE,HYF,IEF,MDF  
 WHITEHAWK S342 BEEFMAID 450A DLE,HYF,IEF,MSUDF  
 P43367093 R MISS REVOLUTION 191 DLE,HYF,IEF

CED	BW	WW	YW	DMI	SC	SCF	Milk	M&G	CEM
+4.6	+2.3	+52	+94	+0.3	+1.7	+18.1	+25	+51	+0.5
MCW	UDDR	Teat	CW	FAT	REA	MARB	BMS	BIS	CHBS
+96	+1.40	+1.40	+72	+0.037	+0.38	+0.50	+\$ 402	+\$ 497	+\$ 160

- ★ 8013 dam is a maternal sister to 311E and lot 1 531E
- ★ AI to INNISFAIL WHR X651/723 4013 ET on 12/3/21 then pasture exposed in on 12/10/21 to Whitehawk Captain 424H ET out on 4/4/2022. Blood tested Safe 1/24/22



450A - Dam of Lot 56 (8013)

## 56A WHR 290E 8013 BEEFMAID 883J DLE,HYF,IEF,MSUDF

Calved: 09/13/2021 Cow P44293153 Tattoo: 883J Polled

INNISFAIL WHR X651/723 4020 ET CHB,DLE,HYF,IEF,MSUDF,MDF  
 WHITEHAWK NATURAL 290E CHB,DLE,HYF,IEF,MSUDF  
 P43763389 WHITEHAWK P152 BEEFMAID 854CET DLE,HYF,IEF

/S TESTED 55576 CHB,DLE,HYF,IEF,MSUDF,MDF  
 BTF WF MS TESTED 450A 8013 DLE,HYF,IEF,MSUDF  
 P44000553 WHITEHAWK S342 BEEFMAID 450A DLE,HYF,IEF,MSUDF

CED	BW	WW	YW	DMI	SC	SCF	Milk	M&G	CEM
+5.4	+2.8	+63	+109	+0.3	+1.4	+22.2	+27	+59	+5.2
MCW	UDDR	Teat	CW	FAT	REA	MARB	BMS	BIS	CHBS
+123	+1.60	+1.60	+87	+0.037	+0.39	+0.50	+\$ 484	+\$ 593	+\$ 182

## 57 WHR 5576 260D BEEFMAID 800F DLE,HYF,IEF,MSUDF

Calved: 08/10/2018 Cow P43941716 Tattoo: 800F Polled

EFBEEF TFL U208 TESTED X651 ET CHB,SOD,DLE,HYF,IEF,MSUDF  
 /S TESTED 55576 CHB,DLE,HYF,IEF,MSUDF,MDF  
 P43667631 S LADY EFFICIENT 3370A DLE,HYF,IEF

WHITEHAWK 2328 BEEFMAKER A568 CHB,DLE,HYF,IEF,MSUDF,MDF  
 WHR 568/428 BEEFMAID 260D DLE,HYF,IEF,MSUDF  
 P43730653 WHITEHAWK 1016 BEEFMAID 428AET DLE,HYF,IEF

CED	BW	WW	YW	DMI	SC	SCF	Milk	M&G	CEM
+7.1	+0.6	+53	+93	+0.3	+1.7	+22.5	+26	+52	+4.9
MCW	UDDR	Teat	CW	FAT	REA	MARB	BMS	BIS	CHBS
+83	+1.30	+1.10	+73	+0.067	+0.53	+0.35	+\$ 457	+\$ 547	+\$ 143

- ★ First calf 513F was a fancy 4013 calving ease son that sold in our February 22nd sale to Ricky James
- ★ WHR will be retaining 938J Bull Calf born October 3rd 2021
- ★ AI to INNISFAIL WHR X651/723 4013 ET on 12/2/21 then pasture exposed in on 12/10/21 to Whitehawk Captain 424H ET out on 4/4/2022. Blood tested Safe 1/24/2022



# D804 Daughters

**58**

## WHR D804 931F BEEFMAID 889F

*DLF,HYF,IEF,MSUDF*

Calved: 09/13/2018 Cow P43951085 Tattoo: 889F Polled

KCF BENNETT X51 B20 *CHB,DLF,HYF,IEF,MSUDF*

EFBEEF B20 X51 D804 *CHB,DLF,HYF,IEF,MSUDF*  
P43683964

EFBEEF X651 FELLISITY B425 *DLF,HYF,IEF,MSUDF*



WHITEHAWK 2328 BEEFMKR 225YET *CHB,DLF,HYF,IEF,MSUDF*

WHITEHAWK 225 BEEFMAID 931C *DLF,HYF,IEF*  
P43613685 KCF MISS 362 T455 *HYP*

CED	BW	WW	YW	DMI	SC	SCF	Milk	M&G	CEM
+3.7	+0.8	+66	+99	+0.4	+1.0	+19.8	+29	+62	-1.6
MCW	UDDR	Teat	CW	FAT	REA	MARB	BMIS	BIS	CHBS
+113	+1.30	+1.30	+70	+0.117	+0.34	+0.19	+\$ 400	+\$ 493	+\$ 110

- ★ The D804 daughters are all very good utterer and productive cows
- ★ WHR will be retaining 836J Bull Calf born August 19th 2021
- ★ AI to INNISFAIL WHR X651/723 4013 ET on 11/29/21 then pasture exposed in on 12/10/21 to Whitehawk Captain 424H ET out on 4/4/2022. Blood tested Safe 1/24/2022

**59**

## WHR D804 978C BEEFMAID 815F

*DLF,HYF,IEF,MSUDF*

Calved: 08/17/2018 Cow P43957338 Tattoo: 815F Polled

KCF BENNETT X51 B20 *CHB,DLF,HYF,IEF,MSUDF*

EFBEEF B20 X51 D804 *CHB,DLF,HYF,IEF,MSUDF*  
P43683964

EFBEEF X651 FELLISITY B425 *DLF,HYF,IEF,MSUDF*



WHITEHAWK PRECEDENCE 342Z *DLF,HYF,IEF*

WHITEHAWK 342Z BEEFMAID 978C *DLF,HYF,IEF*  
P43621230 WHITEHAWK 896 BEEFMAID 472AET *DOD,DLF,HYF,IEF*

CED	BW	WW	YW	DMI	SC	SCF	Milk	M&G	CEM
+3.4	+3.6	+70	+114	+0.5	+1.9	+16.9	+35	+71	+0.5
MCW	UDDR	Teat	CW	FAT	REA	MARB	BMIS	BIS	CHBS
+118	+1.30	+1.30	+76	+0.067	+0.56	+0.30	+\$ 382	+\$ 482	+\$ 140

- ★ First son WHR 4020 815F Beefmaker 519H is a very thick correct bull with lots of muscle expression owned by Christ the Rock Herefords as their new herd sire
- ★ AI to INNISFAIL WHR X651/723 4013 ET on 12/1/21 then pasture exposed in on 12/10/21 to Whitehawk Captain 424H ET out on 4/4/2022. Blood tested Safe 1/24/2022

**59A**

## WHR 839F 815F BEEFMAID 823J

*DLF,HYF,IEF,MSUDF*

Calved: 08/16/2021 Cow P44293148 Tattoo: 823J Polled

INNISFAIL WHR X651/723 4013 ET *CHB,DLF,HYF,IEF,MSUDF,MDF*

WHR 4013 P38 IMPACT 839F ET *CHB,DLF,HYF,IEF,MSUDF*  
P43944778

WHITEHAWK 2328 BEEFMAID 143XET *DLF,HYF,IEF*



EFBEEF B20 X51 D804 *CHB,DLF,HYF,IEF,MSUDF*

WHR D804 978C BEEFMAID 815F *DLF,HYF,IEF,MSUDF*  
P43957338 WHITEHAWK 342Z BEEFMAID 978C *DLF,HYF,IEF*

CED	BW	WW	YW	DMI	SC	SCF	Milk	M&G	CEM
+1.4	+4.3	+76	+124	+0.6	+2.4	+14.7	+26	+64	+0.2
MCW	UDDR	Teat	CW	FAT	REA	MARB	BMIS	BIS	CHBS
+114	+1.30	+1.30	+82	+0.057	+0.83	+0.34	+\$ 360	+\$ 464	+\$ 152

**60**

## WHR D804 214D BEEFMAID 911F

*DLF,HYF,IEF,MSUDF*

Calved: 10/19/2018 Cow P43969614 Tattoo: 911F Polled

KCF BENNETT X51 B20 *CHB,DLF,HYF,IEF,MSUDF*

EFBEEF B20 X51 D804 *CHB,DLF,HYF,IEF,MSUDF*  
P43683964

EFBEEF X651 FELLISITY B425 *DLF,HYF,IEF,MSUDF*



INNISFAIL WHR X651/723 4013 ET *CHB,DLF,HYF,IEF,MSUDF,MDF*

WHR 4013/752 BEEFMAID 214D *DLF,HYF,IEF,MSUDF*  
P43729522 WHITEHAWK 918 BEEFMAID 752B *DLF,HYF,IEF*

CED	BW	WW	YW	DMI	SC	SCF	Milk	M&G	CEM
+0.9	+3.3	+80	+128	+0.4	+1.7	+17.9	+27	+67	-10.8
MCW	UDDR	Teat	CW	FAT	REA	MARB	BMIS	BIS	CHBS
+126	+1.50	+1.50	+77	+0.047	+0.54	+0.34	+\$ 404	+\$ 516	+\$ 150

- ★ Another D804 daughter with great udder structure and teat size
- ★ Retaining her first Warrior daughter
- ★ AI to INNISFAIL WHR X651/723 4020 ET on 11/12/21 then pasture exposed in on 12/10/21 INNISFAIL WHR X651/723 4020 ET out on 1/24/22. Blood tested Safe 1/24/22

**60A**

## WHR 845C 911E BEEFMAID 821J

*DLF,HYF,IEF,MSUDF*

Calved: 08/16/2021 Cow P44293149 Tattoo: 821J Polled

UPH PROSPECTOR P152 *SOD,DLF,HYF,IEF*

WHITEHAWK WARRIOR 845C ET *CHB,DLF,HYF,IEF,MSUDF,MDF*  
P43566921

GRANDVIEW CMR 4003 BETH Y115ET *DLF,HYF,IEF*



EFBEEF B20 X51 D804 *CHB,DLF,HYF,IEF,MSUDF*

WHR D804 214D BEEFMAID 911F *DLF,HYF,IEF,MSUDF*  
P43969614 WHR 4013/752 BEEFMAID 214D *DLF,HYF,IEF,MSUDF*

CED	BW	WW	YW	DMI	SC	SCF	Milk	M&G	CEM
-0.9	+2.4	+75	+118	+0.7	+1.8	+19.7	+32	+70	-4.2
MCW	UDDR	Teat	CW	FAT	REA	MARB	BMIS	BIS	CHBS
+123	+1.40	+1.40	+86	+0.007	+0.73	+0.30	+\$ 433	+\$ 537	+\$ 151



Lot 58



Lot 59



519H - Son of Lot 59 (815F)



Lot 60



Lot 60A

# Revolution 4R Influence



Lot 61

**61 WHR A568 351Z BEEFMAID 567E** DLF,HYF,IEF,MSUDP  
 Calved: 10/09/2017 Cow P43847095 Tattoo: 567E Polled

WHITEHAWK 4R REVOLUTION 2328 SOD,CHB,DLF,HYF,IEF  
 WHITEHAWK 2328 BEEFMAKER A568 CHB,DLF,HYF,IEF,MSUDP,MDF  
 P43430000 KCF MISS 9126J T14 DOD,DLF,HYF,IEF,MSUDP



HH ADVANCE 0102X ET DLF,HYF,IEF  
 WHITEHAWK 0102X BEEFMAID 351Z DLF,HYF,IEF  
 P43327861 KCF MISS 774 T392 HYP

CED	BW	WW	YW	DMI	SC	SCF	Milk	M&G	CEM
+4.1	+1.4	+49	+74	+0.2	+0.8	+12.9	+34	+58	+1.6
MCW	UDDR	Teat	CW	FAT	REA	MARB	BMS	BIS	CHBS
+44	+1.10	+1.00	+71	+0.027	+0.56	+0.34	+\$ 313	+\$ 390	+\$ 137

- ★ 567E is a dark red pigmented fancy made brood cow that stems from one of the breeds great cows 5139R through her son Advance 0102X and 2 WHR foundation cows T14 and T392
- ★ AI to TH Masterplan 183F on 11/12/21 then pasture exposed in on 12/10/21 to Whitehawk Native 490H ET out on 4/4/2022. Blood tested Safe AI 12/10/21



Lot 61A

**61A WHR 4013 567E BEEFMAID 805J** DLF,HYF,IEF,MSUDF  
 Calved: 08/07/2021 Cow P44293121 Tattoo: 805J Polled

EFBEEF TFL U208 TESTED X651 ET CHB,SOD,DLF,HYF,IEF,MSUDF  
 INNISFAIL WHR X651/723 4013 ET CHB,DLF,HYF,IEF,MSUDF,MDF  
 P43541960 INNISFAIL P230 T723 DLF,HYF,IEF,MSUDF



WHITEHAWK 2328 BEEFMAKER A568 CHB,DLF,HYF,IEF,MSUDP,MDF  
 WHR A568 351Z BEEFMAID 567E DLF,HYF,IEF,MSUDP  
 P43847095 WHITEHAWK 0102X BEEFMAID 351Z DLF,HYF,IEF

CED	BW	WW	YW	DMI	SC	SCF	Milk	M&G	CEM
+3.8	+1.5	+59	+89	+0.3	+0.9	+15.9	+26	+56	+2.6
MCW	UDDR	Teat	CW	FAT	REA	MARB	BMS	BIS	CHBS
+74	+1.40	+1.40	+72	+0.067	+0.28	+0.62	+\$ 368	+\$ 478	+\$ 159

- ★ 805J is an outstanding 4013 daughter



Lot 62

**62 WHR S568 081 BEEFMAID 583E** DLF,HYF,IEF,MSUDP  
 Calved: 10/26/2017 Cow P43859801 Tattoo: 583E Polled

WHITEHAWK 4R REVOLUTION 2328 SOD,CHB,DLF,HYF,IEF  
 WHITEHAWK 2328 BEEFMAKER A568 CHB,DLF,HYF,IEF,MSUDP,MDF  
 P43430000 KCF MISS 9126J T14 DOD,DLF,HYF,IEF,MSUDP



LAGRAND DOMINO 39P SOD,HYP  
 BAIN MISS PLATO BATTLE 39P 081 DLF,HYF,IEF  
 P42952300 BTCC 207 M083 HYP

CED	BW	WW	YW	DMI	SC	SCF	Milk	M&G	CEM
-2.7	+4.6	+65	+104	+0.6	+1.2	+15.7	+32	+65	-0.1
MCW	UDDR	Teat	CW	FAT	REA	MARB	BMS	BIS	CHBS
+115	+1.40	+1.30	+90	+0.017	+0.79	+0.20	+\$ 375	+\$ 460	+\$ 148

- ★ Big rugged productive cow owned by our herdsman Diego
- ★ AI to Whitehawk Chief 318G ET on 11/12/21 then pasture exposed in on 12/10/21 to Whitehawk Captain 424H ET out on 4/4/2022. Blood tested Safe AI 12/10/21



Lot 62A

**62A WHR 839F 583E BEEFMAID 874J** DLF,HYF,IEF,MSUDF  
 Calved: 09/07/2021 Cow P44293123 Tattoo: 874J Polled

INNISFAIL WHR X651/723 4013 ET CHB,DLF,HYF,IEF,MSUDF,MDF  
 WHR 4013 P38 IMPACT 839F ET CHB,DLF,HYF,IEF,MSUDF  
 P43944778 WHITEHAWK 2328 BEEFMAID 143XET DLF,HYF,IEF



WHITEHAWK 2328 BEEFMAKER A568 CHB,DLF,HYF,IEF,MSUDP,MDF  
 WHR S568 081 BEEFMAID 583E DLF,HYF,IEF,MSUDP  
 P43859801 BAIN MISS PLATO BATTLE 39P 081 DLF,HYF,IEF

CED	BW	WW	YW	DMI	SC	SCF	Milk	M&G	CEM
+3.7	+2.6	+70	+117	+0.5	+2.0	+15.2	+27	+62	+2.6
MCW	UDDR	Teat	CW	FAT	REA	MARB	BMS	BIS	CHBS
+113	+1.30	+1.30	+96	+0.057	+0.80	+0.36	+\$ 382	+\$ 483	+\$ 174

- ★ Stout heifer calf



Lot 63



Lot 63A

63

**SFCC TRM DOMINETTE 7126** DLE,HYF,IEF,MDF

Calved: 05/17/2017 Cow P43831940 Tattoo: 7126 Polled

SHF WONDER M326 W18 ET CHB,SOD,DLE,HYF,IEF,MDC

S TRM FORT PAYNE 44573 ET CHB,DLE,HYF,IEF,MSUDF,MDC  
P43576173

S LADY ADVANCE 8066U DLE,HYF,IEF



MSU TCF REVOLUTION 4R SOD,DLE,HYF,IEF

MLC 4R REVA DOMINETTE 38A ET DLE,HYF,IEF  
P43363541

STAR ORALEE DOMINETTE 509P ET DLE,HYF,IEF

CED	BW	WW	YW	DMI	SC	SCF	Milk	M&G	CEM
+3.8	+4.7	+75	+129	+0.6	+1.6	+10.3	+36	+74	+3.4
MCW	UDDR	Teat	CW	FAT	REA	MARB	BMS	BHS	CHBS
+156	+1.10	+1.10	+97	+0.027	+0.83	+0.08	+\$ 306	+\$ 390	+\$ 154

- ★ Donor
- ★ We brought 7126 in for her outcross genetics and her powerful growth and femininity. We love her long feminine head, neck and length of body. We are only offering her because we are offering all of our mature fall calving cows
- ★ Flush one got 14 eggs to 4020. Daughter 0198 sold to Tony Lassiter for \$10,000
- ★ Pasture exposed to Whitehawk Captain 424H ET on 3/1/22 out on 4/4/2022

63A

**WHR 238F 7126 FORTIFIED 926J**

Calved: 09/26/2021 Bull P44330134 Tattoo: 926J Polled

BOYD FT KNOX 17Y XZ5 4040 DLE,HYF,IEF,MSUDF,MDF

NJW 84B 4040 FORTIFIED 238F DLE,HYF,IEF,MSUDF,MDF  
P43943448

NJW 16S 100W JOEY 84B ET DLE,HYF,IEF,MSUDF,MDF



S TRM FORT PAYNE 44573 ET CHB,DLE,HYF,IEF,MSUDF,MDC

SFCC TRM DOMINETTE 7126 DLE,HYF,IEF,MDF  
P43831940

MLC 4R REVA DOMINETTE 38A ET DLE,HYF,IEF

CED	BW	WW	YW	DMI	SC	SCF	Milk	M&G	CEM
+5.1	+2.9	+69	+113	+0.5	+1.8	+15.5	+31	+65	+3.8
MCW	UDDR	Teat	CW	FAT	REA	MARB	BMS	BHS	CHBS
+126	+1.20	+1.20	+85	+0.017	+0.66	+0.16	+\$ 365	+\$ 452	+\$ 142

- ★ One of 3 fall BC being offered. He is a very stylish thick son of Fortified 238F
- ★ Herd Bull Prospect!



0198 - Full Sister to Lot 63A (926J)  
Owned by Tony Lassiter

# Revolution 4R Influence



Lot 64



Lot 65



Lot 65A



Lot 66

## 64 RMB 2328 SOUTHERN BELL 172E ET <sup>HYP</sup>

Calved: 07/25/2017 Cow P43827034 Tattoo: 172E Polled

MSU TCF REVOLUTION 4R SOD,DLF,HYP,IEF  
 WHITEHAWK 4R REVOLUTION 2328 SOD,CHB,DLF,HYP,IEF  
 P42913925 R MISS ADVANCE 406 DOD,DLF,HYP,IEF



CMR ILR DOMINO 86P SOD,DLF,HYP,IEF  
 GRANDVIEW CMR MISS 86P Y410 DLF,HYP,IEF,MSUDF  
 P43206854 CMR BURKS P606 BONNIE 0508 ET HYP

CED	BW	WW	YW	DMI	SC	SCF	Milk	M&G	CEM
+0.2	+2.5	+70	+110	+0.7	+0.8	+16.5	+24	+59	+3.1
MCW	UDDR	Teat	CW	FAT	REA	MARB	BMIS	BIIS	CHBS
+129	+1.40	+1.30	+83	-0.023	+0.58	+0.14	+\$ 372	+\$ 459	+\$ 134

- ★ 172E is a long bodied great uttered daughter of foundation sire Whitehawk 4R Revolution 2328 a trait leader in WW 88, YW 141, MM 33, CW 117 and REA 99
- ★ WHR will be retaining 819J Bull Calf born August 16th 2021
- ★ AI to INNISFAIL WHR X651/723 4020 ET on 11/12/21 then pasture exposed in on 12/10/21 INNISFAIL WHR X651/723 4020 ETout on 1/24/22. Blood tested Safe 1/11/22

## 65 WHR 755B/A590 BEEFMAID 164D <sup>DLF,HYP,IEF,MSUDF</sup>

Calved: 08/02/2016 Cow P43724866 Tattoo: 164D Polled

KCF BENNETT HARIAND X337 ET DLF,HYP,IEF  
 WHITEHAWK RMB BEEFMAKER 755B DLF,HYP,IEF,MSUDF  
 P43520436 WHITEHAWK 2328 BEEFMAID 142XET DLF,HYP,IEF



KCF BENNETT M326 S342 CHB,DLF,HYP,IEF,MSUDF  
 WHITEHAWK 342 BEEFMAID A590 DLF,HYP,IEF  
 P43439330 WALKER MISS P606 06N 545 DLF,HYP,IEF

CED	BW	WW	YW	DMI	SC	SCF	Milk	M&G	CEM
-2.2	+5.3	+63	+111	+0.4	+1.7	+20.5	+32	+63	+4.6
MCW	UDDR	Teat	CW	FAT	REA	MARB	BMIS	BIIS	CHBS
+123	+1.20	+1.30	+72	+0.007	+0.29	+0.28	+\$ 430	+\$ 523	+\$ 141

- ★ 164D traces to Eric walkers stand by Donor for years Walker Miss P606 06N 545 who is dam of several herd bulls out of the Walker Program
- ★ AI to INNISFAIL WHR X651/723 4020 ET on 11/12/21 then pasture exposed in on 12/10/21 INNISFAIL WHR X651/723 4020 ET out on 1/24/22. Blood tested Safe 1/11/22

## 65A WHR 839F 164D BEEFMAID 930J <sup>DLF,HYP,IEF,MSUDF</sup>

Calved: 09/28/2021 Cow P44293095 Tattoo: 930J Polled

INNISFAIL WHR X651/723 4013 ET CHB,DLF,HYP,IEF,MSUDF,MSDF  
 WHR 4013 P38 IMPACT 839F ET CHB,DLF,HYP,IEF,MSUDF  
 P43944778 WHITEHAWK 2328 BEEFMAID 143XET DLF,HYP,IEF



WHITEHAWK RMB BEEFMAKER 755B DLF,HYP,IEF,MSUDF  
 WHR 755B/A590 BEEFMAID 164D DLF,HYP,IEF,MSUDF  
 P43724866 WHITEHAWK 342 BEEFMAID A590 DLF,HYP,IEF

CED	BW	WW	YW	DMI	SC	SCF	Milk	M&G	CEM
+5.5	+2.9	+68	+115	+0.4	+1.3	+21.1	+26	+60	+5.8
MCW	UDDR	Teat	CW	FAT	REA	MARB	BMIS	BIIS	CHBS
+117	+1.30	+1.40	+79	+0.057	+0.63	+0.55	+\$ 462	+\$ 578	+\$ 172

## 66 WHR 595B 711B BEEFMAID 479E <sup>DLF,HYP,IEF</sup>

Calved: 09/01/2017 Cow 43842342 Tattoo: 479E Horned

WHITEHAWK 2328 BEEFMKR 225YET CHB,DLF,HYP,IEF,MSDF  
 WHITEHAWK 225 BEEFMAKER 595B CHB,DLF,HYP,IEF,MSUDF,MSDF  
 P43460363 CHURCHILL LADY 0108X DLF,HYP,IEF



WHITEHAWK 2328 BEEFMKR 225YET CHB,DLF,HYP,IEF,MSDF  
 WHITEHAWK 225 BEEFMAID 711B DLF,HYP,IEF,MSUDF  
 43515584 DH DOMINETTE 8128 IEP

CED	BW	WW	YW	DMI	SC	SCF	Milk	M&G	CEM
+2.0	+1.3	+55	+86	+0.5	+0.7	+19.2	+37	+65	+5.1
MCW	UDDR	Teat	CW	FAT	REA	MARB	BMIS	BIIS	CHBS
+62	+1.20	+1.20	+83	+0.077	+0.76	+0.15	+\$ 402	+\$ 478	+\$ 125

- ★ Sired by a calving ease bull White Hawk 225 Beefmaker 595B who was tested in the NRSP program and used at Simplot for 2 years on heifers
- ★ We had the miss fortune of losing her very good fall heifer calf
- ★ 479E dam and 711B is a strong maternal line
- ★ AI to Whitehawk Chief 318G ET on 11/12/21 then pasture exposed in on 12/10/21 to Whitehawk Captain 424H ET out 4/4/2022. Blood tested Safe AI 12/10/21

# Revolution 4R Influence

**67**

## WHR 734B 426B BEEFMAID 434E

DLE,HYF,IEF

Calved: 08/09/2017 Cow P43828259 Tattoo: 434E Polled

WHITEHAWK BEEFMAKER 937X ET DLE,HYF,IEF

WHITEHAWK 937 BEEFMAKER 734B CHB,DLE,HYF,IEF,MSUDF,MDF  
P43515143

WHITEHAWK 2328 BEEFMAID 216Y DLE,HYF,IEF,MSUDF



HH ADVANCE 0102X ET DLE,HYF,IEF

RMB 0102 SOUTHERN BELL 426B

43493307

CHURCHILL LADY 288Z DLE,HYF,IEF

CED	BW	WW	YW	DMI	SC	SCF	Milk	M&G	CEM
+9.3	-0.1	+47	+74	+0.2	+1.6	+20.9	+35	+58	+5.7
MCW	UDDR	Teat	CW	FAT	REA	MARB	BMS	BIS	CHBS
+39	+1.30	+1.30	+77	-0.023	+0.49	+0.41	+\$ 440	+\$ 525	+\$ 157

★ Sired by 734B who topped our February 2015 bull sale owned by WHR and Lattrell Cattle Company. He traces to carcass cow P38 and power and growth cow 216Y

★ 434E also stems from 5139R a top Donor for Hoffman and Holden Ranch

★ AI to Whitehawk Chief 318G ET on 11/12/21 then pasture exposed in on 12/10/21 to Whitehawk Captain 424H ET out on 4/4/2022. Blood tested Safe AI 12/10/21



734B - Reference Sire

**67A**

## WHR 839F 434E BEEFMAID 866J

DLE,HYF,IEF,MSUDF

Calved: 09/04/2021 Cow P44293101 Tattoo: 866J Polled

INNISFAIL WHR X651/723 4013 ET CHB,DLE,HYF,IEF,MSUDF,MDF

WHR 4013 P38 IMPACT 839F ET CHB,DLE,HYF,IEF,MSUDF

P43944778

WHITEHAWK 2328 BEEFMAID 143XET DLE,HYF,IEF



WHITEHAWK 937 BEEFMAKER 734B CHB,DLE,HYF,IEF,MSUDF,MDF

WHR 734B 426B BEEFMAID 434E DLE,HYF,IEF

P43828259

RMB 0102 SOUTHERN BELL 426B

CED	BW	WW	YW	DMI	SC	SCF	Milk	M&G	CEM
-4.1	+5.8	+71	+121	+0.4	+1.8	+19.3	+30	+65	-1.4
MCW	UDDR	Teat	CW	FAT	REA	MARB	BMS	BIS	CHBS
+75	+1.10	+1.10	+84	-0.013	+0.61	+0.44	+\$ 437	+\$ 546	+\$ 176

★ Don't over look this powerful Impact 839F daughter. She stems to P38 the original High IMF cow through 839F and 734B



Lot 67A

**68**

## WHR 414B 1559 BEEFMAID 769F

DLE,HYF,IEF,MSUDF

Calved: 04/23/2018 Cow P43907512 Tattoo: 769F Polled

C R111 SENTINEL 2264 ET CHB,DLE,HYF,IEF

ILR SENTINEL 414B DLE,HYF,IEF

P43499402

C 11X LADY 2040 DLE,HYF,IEF



KCF BENNETT REVOLUTION X51 CHB,SOD,DLE,HYF,IEF,MDF

SRM X51 BEEFMAID 1559ET DLE,HYF,IEF

P43619938

WHITEHAWK BEEFMAID 945X ET DLE,HYF,IEF

CED	BW	WW	YW	DMI	SC	SCF	Milk	M&G	CEM
+1.9	+2.7	+59	+92	+0.5	+1.4	+19.5	+21	+51	+3.2
MCW	UDDR	Teat	CW	FAT	REA	MARB	BMS	BIS	CHBS
+106	+1.50	+1.50	+85	+0.007	+0.80	+0.14	+\$ 417	+\$ 495	+\$ 134

★ 769F is a young attractive stemming from a Colyer Donor S Lady Advance R111 and 945X a \$20,000 top seller S342 daughter in 2012

★ AI to INNISFAIL WHR X651/723 4020 ET on 12/6/21 then pasture exposed in on 12/10/21 INNISFAIL WHR X651/723 4020 ET out on 1/24/22. Blood tested Safe 1/24/22



Lot 68

**68A**

## WHR 290E 769F BEEFMAID 887J

DLE,HYF,IEF,MSUDF

Calved: 09/14/2021 Cow P44293134 Tattoo: 887J Polled

INNISFAIL WHR X651/723 4020 ET CHB,DLE,HYF,IEF,MSUDF,MDF

WHITEHAWK NATURAL 290E CHB,DLE,HYF,IEF,MSUDF

P43763389

WHITEHAWK P152 BEEFMAID 854CET DLE,HYF,IEF



ILR SENTINEL 414B DLE,HYF,IEF

WHR 414B 1559 BEEFMAID 769F DLE,HYF,IEF,MSUDF

P43907512

SRM X51 BEEFMAID 1559ET DLE,HYF,IEF

CED	BW	WW	YW	DMI	SC	SCF	Milk	M&G	CEM
+4.3	+1.9	+67	+107	+0.4	+1.4	+21.6	+29	+62	+6.6
MCW	UDDR	Teat	CW	FAT	REA	MARB	BMS	BIS	CHBS
+127	+1.40	+1.40	+108	+0.027	+0.75	+0.30	+\$ 489	+\$ 587	+\$ 185



Lot 68A

# 265D Influence



265D - Sire  
of Lot 69  
(L02G)



216D - dam of  
Lot 70(L06G)

**69**

## LW WHR 265D 745B BEEFMAID L02G DLF,HYF,IEF,MSUDF

Calved: 09/14/2019 Cow P44168225 Tattoo: L02G Polled

INNISFAIL WHR X651/723 4013 ET CHB,DLF,HYF,IEF,MSUDF,MPF  
 WHITEHAWK 4013 SURENESS 265D CHB,DLF,HYF,IEF,MSUDF,MPF  
 P43732116 WHITEHAWK X51 BEEFMAID 738B DLF,HYF,IEF,MSUDF



BG H WHITEHAWK RANCHER 1016 DLF,HYF,IEF  
 WHITEHAWK 1016 BEEFMAID 745B DOD,HYP  
 WHITEHAWK 0141 BEEFMAID 317Z HYP

CED	BW	WW	YW	DMI	SC	SCF	Milk	M&G	CEM
-2.8	+5.3	+85	+136	+0.6	+1.5	+16.6	+37	+79	+1.2
MCW	UDDR	Teat	CW	FAT	REA	MARB	BMS	BIS	CHBS
+104	+1.20	+1.20	+99	+0.037	+0.75	+0.23	+\$ 400	+\$ 508	+\$ 165

- ★ 3 of the next 4 lots are L02G, L03G, and L07G. All sired by Whitehawk Sureness 265D owned with Lynn White in Louisiana. 265D has done a great job for Lynn and WHR
- ★ AI on 11/10/21 to WHITEHAWK PR2 RING MASTER 396H then Pasture exposed to /S ENDURE 00142 ET on 11/15/21 then pasture exposed in on 1/28/22 to Whitehawk Captain 424H ET out on 4/4/2022. Blood test safe on 2/5/2022

**70**

## LW WHR 5344C 216 BEEFMAID L06G DLF,HYF,IEF,MSUDF,MDP

Calved: 08/30/2019 Cow P44168219 Tattoo: L06G Polled

NW 73S W18 HOMETOWN 10Y ET SOD,CHB,DLF,HYF,IEF,MSUDF,MDP  
 CHURCHILL HOMETOWN 5344C ET CHB,DLF,HYF,IEF,MDP  
 P43631817 CHURCHILL LADY 1162Y ET DLF,HYF,IEF,MSUDF,MPF



INNISFAIL WHR X651/723 4013 ET CHB,DLF,HYF,IEF,MSUDF,MPF  
 WHR 4013/901 BEEFMAID 216D DLF,HYF,IEF,MSUDF  
 P43729524 WHITEHAWK L9 BEEFMAID B901ET DLF,HYF,IEF,MSUDF

CED	BW	WW	YW	DMI	SC	SCF	Milk	M&G	CEM
-1.6	+5.3	+72	+116	+0.9	+1.4	+18.2	+23	+58	-0.6
MCW	UDDR	Teat	CW	FAT	REA	MARB	BMS	BIS	CHBS
+114	+1.40	+1.30	+86	+0.057	+0.58	+0.22	+\$ 392	+\$ 488	+\$ 134

- ★ AI on 11/10/21 to WHITEHAWK PR2 RING MASTER 396H then Pasture exposed to /S ENDURE 00142 ET on 11/15/21 then pasture exposed in on 1/28/22 to Whitehawk Captain 424H ET out on 4/4/2022. Blood test safe AI to WHITEHAWK PR2 RING MASTER 396H on 1/28/2022

**69A**

## WHR 493E L02G BEEFMAKER 872J DLF,HYF,IEF,MSUDF

Calved: 09/06/2021 Bull P44293188 Tattoo: 872J Polled

KCF BENNETT REVOLUTION X51 CHB,SOD,DLF,HYF,IEF,MPF  
 WHR X51 T306 BEEFMAKER 493E ET CHB,DLF,HYF,IEF  
 43910763 KCF MISS 9126J T306 DOD,DLF,HYF,IEF



WHITEHAWK 4013 SURENESS 265D CHB,DLF,HYF,IEF,MSUDF,MPF  
 LW WHR 265D 745B BEEFMAID L02G DLF,HYF,IEF,MSUDF  
 P44168225 WHITEHAWK 1016 BEEFMAID 745B DOD,HYP

CED	BW	WW	YW	DMI	SC	SCF	Milk	M&G	CEM
+1.3	+3.7	+71	+114	+0.5	+1.3	+20.5	+31	+67	+2.7
MCW	UDDR	Teat	CW	FAT	REA	MARB	BMS	BIS	CHBS
+103	+1.30	+1.30	+88	+0.007	+0.93	+0.36	+\$ 459	+\$ 562	+\$ 168

**70A**

## WHR LW 838F L06G BEEFMAID 875J DLF,HYF,IEF,MSUDF,MDP

Calved: 09/07/2021 Cow P44300190 Tattoo: 875J Polled

INNISFAIL WHR X651/723 4013 ET CHB,DLF,HYF,IEF,MSUDF,MPF  
 WHR AFF 4013 ADVANCER 838F ET DLF,HYF,IEF,MSUDF  
 P43944777 WHITEHAWK 918X BEEFMAID 800C DLF,HYF,IEF,MSUDP



CHURCHILL HOMETOWN 5344C ET CHB,DLF,HYF,IEF,MDP  
 LW WHR 5344C 216 BEEFMAID L06G DLF,HYF,IEF,MSUDF,MDP  
 P44168219 WHR 4013/901 BEEFMAID 216D DLF,HYF,IEF,MSUDF

CED	BW	WW	YW	DMI	SC	SCF	Milk	M&G	CEM
-3.4	+6.5	+80	+134	+0.7	+1.9	+17.2	+21	+61	+0.3
MCW	UDDR	Teat	CW	FAT	REA	MARB	BMS	BIS	CHBS
+111	+1.30	+1.20	+101	+0.017	+0.97	+0.28	+\$ 416	+\$ 521	+\$ 177

- ★ Red eyed and very good by the outstanding 4013 son WHR AFF 4013 Advancer 838F ET. His fall weaned calves out of 2-year old's ratio 107 and spring 2022 calves are impressive



Lot 70A

**71**

## LW WHR 265D B793 BEEFMAID L03G DLF,HYF,IEF,MSUDF

Calved: 09/11/2019 Cow P44168221 Tattoo: L03G Polled

INNISFAIL WHR X651/723 4013 ET CHB,DLF,HYF,IEF,MSUDF,MPF  
 WHITEHAWK 4013 SURENESS 265D CHB,DLF,HYF,IEF,MSUDF,MPF  
 P43732116 WHITEHAWK X51 BEEFMAID 738B DLF,HYF,IEF,MSUDF



KCF BENNETT REVOLUTION X51 CHB,SOD,DLF,HYF,IEF,MPF  
 WHITEHAWK X51 BEEFMAID B793ET DLF,HYF,IEF,MSUDF  
 P43561474 BBF BECKYS MARK P606 S32 DOD,DLF,HYF,IEF

CED	BW	WW	YW	DMI	SC	SCF	Milk	M&G	CEM
+3.8	+2.9	+69	+115	+0.4	+1.8	+23.2	+28	+62	+5.3
MCW	UDDR	Teat	CW	FAT	REA	MARB	BMS	BIS	CHBS
+118	+1.40	+1.40	+88	+0.057	+0.74	+0.43	+\$ 500	+\$ 610	+\$ 174

- ★ Pasture exposed to /S ENDURE 00142 ET in on 11/15/21 then pasture exposed in to Whitehawk Captain 424H ET in on 3/30/2022. Blood test Safe to Whitehawk Captain 424H ET

**71A**

## WHR 493E L03G BEEFMAID 886J DLF,HYF,IEF,MSUDF

Calved: 09/14/2021 Cow P44293186 Tattoo: 886J Polled

KCF BENNETT REVOLUTION X51 CHB,SOD,DLF,HYF,IEF,MPF  
 WHR X51 T306 BEEFMAKER 493E ET CHB,DLF,HYF,IEF  
 43910763 KCF MISS 9126J T306 DOD,DLF,HYF,IEF



WHITEHAWK 4013 SURENESS 265D CHB,DLF,HYF,IEF,MSUDF,MPF  
 LW WHR 265D B793 BEEFMAID L03G DLF,HYF,IEF,MSUDF  
 P44168221 WHITEHAWK X51 BEEFMAID B793ET DLF,HYF,IEF,MSUDF

CED	BW	WW	YW	DMI	SC	SCF	Milk	M&G	CEM
+4.6	+2.7	+57	+97	+0.4	+1.3	+24.5	+25	+53	+4.8
MCW	UDDR	Teat	CW	FAT	REA	MARB	BMS	BIS	CHBS
+110	+1.60	+1.60	+79	+0.027	+0.85	+0.57	+\$ 518	+\$ 624	+\$ 178

# Revolution 4R Influence

**72**

## LW WHR 265D 754B BEEFMAID L07G DLE,HYF,IEF,MSUDF

Calved: 09/12/2019 Cow P44168224 Tattoo: L07G Polled

INNISFAIL WHR X651/723 4013 ET CHB,DLE,HYF,IEF,MSUDF,MDF

WHITEHAWK 4013 SURENESS 265D CHB,DLE,HYF,IEF,MSUDF,MDF  
P43732116

WHITEHAWK X51 BEEFMAID 738B DLE,HYF,IEF,MSUDF



GRANDVIEW CMR HAWK L1 ADV 918X DLE,HYF,IEF

WHITEHAWK 918 BEEFMAID 754B DLE,HYF,IEF,MSUDF  
P43519663 SF VICTORIA 114 768 HYP

CED	BW	WW	YW	DMI	SC	SCF	Milk	M&G	CEM
+1.6	+3.5	+57	+89	+0.3	+0.4	+17.9	+19	+47	+5.2
MCW	UDDR	Teat	CW	FAT	REA	MARB	BMS	BIS	CHBS
+101	+1.20	+1.30	+72	+0.007	+0.50	+0.24	+\$ 385	+\$ 467	+\$ 130

★ AI on 11/10/21 to WHITEHAWK PR2 RING MASTER 396H then Pasture exposed to /S ENDURE 00142 ET in on 11/15/21 then pasture exposed in on 1/28/22 to Whitehawk Captain 424H ET out on 4/4/2022. Blood test safe on 2/5/2022

**73**

## WHR 597B 8130 BEEFMAID 828F DLE,HYF,IEF,MSUDF

Calved: 08/23/2018 Cow P43944770 Tattoo: 828F Polled

WHITEHAWK 2328 BEEFMAK 225YET CHB,DLE,HYF,IEF,MDF

WHITEHAWK 225 BEEFMAK 597B CHB,DLE,HYF,IEF,MSUDF,MDF

P43460362

WHITEHAWK 342 BEEFMAID 169Y DLE,HYF,IEF,MSUDF



RRO TRM CLEAN GENES 6201 HYP

RRO TRM 5113 ELLE 8130 DLE,HYF,IEF

P42971849

RRO TRM 0002 ELLIE 5113 ET HYP

CED	BW	WW	YW	DMI	SC	SCF	Milk	M&G	CEM
-5.7	+5.4	+73	+123	+0.6	+1.8	+20.8	+42	+78	0.0
MCW	UDDR	Teat	CW	FAT	REA	MARB	BMS	BIS	CHBS
+143	+1.10	+1.00	+94	+0.027	+0.92	-0.06	+\$ 449	+\$ 528	+\$ 132

★ 828F is a unique cow here at WHR because her dam 8130 traces back to Trustmark 6 times in a 6-generation pedigree. Trustmark was a bull in the late 80's and early 90's that was frame 9owned with WHR, Kevin Jensen and Vandewalle. We sold semen in 42 states and 9 foreign country's

★ 828F is a powerful cow that raises stout calves

★ WHR is retaining a 4013 daughter

★ WHR will be retaining 816J Bull Calf born August 14th 2021 with an adjusted WW of 755 and ratio 118

★ AI to INNISFAIL WHR X651/723 4020 ET on 11/12/21 then pasture exposed in on 1/10/22 WHR 4013 P38 IMPACT 839F ET out on 1/24/2022.

**75**

## WHR 225Y 4015 BEEFMAID 600F ET DLE,HYF,IEF,MSUDF

Calved: 01/07/2018 Cow P43890112 Tattoo: 600F Polled

WHITEHAWK 4R REVOLUTION 2328 SOD,CHB,DLE,HYF,IEF

WHITEHAWK 2328 BEEFMAK 225YET CHB,DLE,HYF,IEF,MDF

P43264326

BBF BECKYS MARK P606 S32 DOD,DLE,HYF,IEF



EFBEEF TFL U208 TESTED X651 ET CHB,SOD,DLE,HYF,IEF,MSUDF

INNISFAIL 723 U208 4015 ET DLE,HYF,IEF,MSUDF

P43541963

INNISFAIL P230 T723 DLE,HYF,IEF,MSUDF

CED	BW	WW	YW	DMI	SC	SCF	Milk	M&G	CEM
-0.1	+3.1	+74	+125	+0.5	+1.3	+17.4	+26	+63	+1.8
MCW	UDDR	Teat	CW	FAT	REA	MARB	BMS	BIS	CHBS
+139	+1.20	+1.10	+97	+0.057	+0.84	+0.49	+\$ 430	+\$ 545	+\$ 190

★ 600F is a direct daughter of 4015 that slipped a spring 2022 calf and moved to fall group.

★ WHR is retaining her first spring 2021 daughter 728J

★ AI to SR Expedition 619G ET on 12/6/21. Pasture exposed to Whitehawk Captain 424H ET out on 4/4/2022. Blood tested AI safe on 12/10/21.



Trustmark



8130

**72A**

## WHR 493E L07G BEEFMAKER 863J DLE,HYF,IEF,MSUDF

Calved: 09/02/2021 Bull P44293187 Tattoo: 863J Polled

KCF BENNETT REVOLUTION X51 CHB,SOD,DLE,HYF,IEF,MDF

WHR X51 T306 BEEFMAKER 493E ET CHB,DLE,HYF,IEF  
43910763

KCF MISS 9126J T306 DOD,DLE,HYF,IEF



WHITEHAWK 4013 SURENESS 265D CHB,DLE,HYF,IEF,MSUDF,MDF

LW WHR 265D 754B BEEFMAID L07G DLE,HYF,IEF,MSUDF

P44168224

WHITEHAWK 918 BEEFMAID 754B DLE,HYF,IEF,MSUDF

CED	BW	WW	YW	DMI	SC	SCF	Milk	M&G	CEM
+2.6	+4.2	+62	+99	+0.4	+0.7	+19.0	+18	+49	+4.3
MCW	UDDR	Teat	CW	FAT	REA	MARB	BMS	BIS	CHBS
+101	+1.30	+1.30	+78	+0.027	+0.64	+0.32	+\$ 414	+\$ 508	+\$ 147



225Y

**74**

## WHR 595B 752B BEEFMAID 807F DLE,HYF,IEF,MSUDF

Calved: 08/14/2018 Cow P43941729 Tattoo: 807F Polled

WHITEHAWK 2328 BEEFMAK 225YET CHB,DLE,HYF,IEF,MDF

WHITEHAWK 225 BEEFMAK 595B CHB,DLE,HYF,IEF,MSUDF,MDF

P43460363

CHURCHILL LADY 0108X DLE,HYF,IEF



GRANDVIEW CMR HAWK L1 ADV 918X DLE,HYF,IEF

WHITEHAWK 918 BEEFMAID 752B DLE,HYF,IEF

P43524174

WHITEHAWK 2328 BEEFMAK 229Y DOD,DLE,HYF,IEF,MSUDF

CED	BW	WW	YW	DMI	SC	SCF	Milk	M&G	CEM
+0.9	+3.1	+68	+105	+0.4	+1.2	+19.5	+36	+70	+1.6
MCW	UDDR	Teat	CW	FAT	REA	MARB	BMS	BIS	CHBS
+102	+1.30	+1.30	+91	+0.047	+0.68	+0.22	+\$ 432	+\$ 525	+\$ 151

★ Her first son was sold in our Spring 2022 Bull Sale to Dan Hall in Florida

★ WHR will be retaining 896J Bull Calf born September 15th 2021

★ AI to INNISFAIL WHR X651/723 4020 ET on 11/12/21 then pasture exposed in on 12/10/21 INNISFAIL WHR X651/723 4020 ET out on 1/24/2022. Blood tested Safe AI 12/10/21

**76**

## WHR X51 945X BEEFMAID 492E ET DLE,HYF,IEF

Calved: 08/22/2017 Cow P43913684 Tattoo: 492E Polled

MSU TCF REVOLUTION 4R SOD,DLE,HYF,IEF

KCF BENNETT REVOLUTION X51 CHB,SOD,DLE,HYF,IEF,MDF

P43081556

KCF MISS PROFICIENT U201 DLE,HYF,IEF,MSUDF,MDF



KCF BENNETT M326 S342 CHB,DLE,HYF,IEF,MDF

WHITEHAWK BEEFMAID 945X ET DLE,HYF,IEF

P43052430

DH DOMINETTE 4134 DOD,DLE,IEF

CED	BW	WW	YW	DMI	SC	SCF	Milk	M&G	CEM
-5.8	+7.2	+75	+129	+0.4	+1.8	+11.6	+24	+62	+1.0
MCW	UDDR	Teat	CW	FAT	REA	MARB	BMS	BIS	CHBS
+143	+1.30	+1.20	+80	-0.023	+0.84	+0.30	+\$ 328	+\$ 425	+\$ 162

★ WHR is retaining a 4013 and 4020 daughter

★ AI to INNISFAIL WHR X651/723 4020 ET on 11/12/21 then pasture exposed in on 12/10/21 INNISFAIL WHR X651/723 4020 ET out on 1/24/22. Blood tested Safe AI 12/10/21

**76A**

## WHR 4020 492E BEEFMAID 849J DLE,HYF,IEF,MSUDF

Calved: 08/25/2021 Cow P44293104 Tattoo: 849J Polled

EFBEEF TFL U208 TESTED X651 ET CHB,SOD,DLE,HYF,IEF,MSUDF

INNISFAIL WHR X651/723 4020 ET CHB,DLE,HYF,IEF,MSUDF,MDF

P43541951

INNISFAIL P230 T723 DLE,HYF,IEF,MSUDF



KCF BENNETT REVOLUTION X51 CHB,SOD,DLE,HYF,IEF,MDF

WHR X51 945X BEEFMAID 492E ET DLE,HYF,IEF

P43913684

WHITEHAWK BEEFMAID 945X ET DLE,HYF,IEF

CED	BW	WW	YW	DMI	SC	SCF	Milk	M&G	CEM
-2.8	+5.0	+73	+116	+0.5	+1.0	+19.8	+26	+62	+1.5
MCW	UDDR	Teat	CW	FAT	REA	MARB	BMS	BIS	CHBS
+128	+1.30	+1.20	+80	+0.017	+0.70	+0.37	+\$ 437	+\$ 545	+\$ 154

# D33 Influence



Lot 77

## 77 WSF LADY CATLINA D33 ET DLE,HYF,IEF,MSUDF

Calved: 02/02/2016 Cow P43730870 Tattoo: D33 Polled  
 TH 122 711 VICTOR 719T SOD,DLE,HYF,IEF,MSUDF,MDF  
 TH 71U 719T MR HEREFORD 11X SOD,DLE,HYF,IEF  
 P43101172 TH 7N 45P RITA 71U DLE,HYF,IEF



PW VICTOR BOOMER P606 SOD,DLE,HYF,IEF,MDF  
**WSF CATALINA P606 LADY Z39 ET** DLE,HYF,IEF,MSUDF  
 P43314892 REMITALL CATALINA 24H

CED	BW	WW	YW	DMI	SC	SCF	Milk	M&G	CEM
+1.7	+1.9	+47	+70	0.0	+0.5	+19.5	+31	+54	-1.0
MCW	UDDR	Teat	CW	FAT	REA	MARB	BMS	BIS	CHBS
+70	+1.30	+1.30	+59	+0.027	+0.33	-0.07	+\$ 375	+\$ 429	+\$ 82

- ★ Donor and outcross for us owned with Whaley Polled Herefords
- ★ Lots of milk and produces fancy calves that are easy to sale
- ★ AI to INNISFAIL WHR X651/723 4013 ET on 11/29/21 then pasture exposed in on 12/10/21 to Whitehawk Native 490H ET out on 4/4/2022. Blood tested Safe 1/24/2022



Lot 77A

## 77A WHR 290E D33 BEEFMAKER 856J DLE,HYF,IEF,MSUDF

Calved: 08/28/2021 Bull P44293097 Tattoo: 856J Polled  
 INNISFAIL WHR X651/723 4020 ET CHB,DLE,HYF,IEF,MSUDF,MDF  
**WHITEHAWK NATURAL 290E** CHB,DLE,HYF,IEF,MSUDF  
 P43763389 WHITEHAWK P152 BEEFMAID 854CET DLE,HYF,IEF



TH 71U 719T MR HEREFORD 11X SOD,DLE,HYF,IEF  
**WSF LADY CATLINA D33 ET** DLE,HYF,IEF,MSUDF  
 P43730870 WSF CATALINA P606 LADY Z39 ET DLE,HYF,IEF,MSUDF

CED	BW	WW	YW	DMI	SC	SCF	Milk	M&G	CEM
-1.1	+3.3	+73	+115	+0.1	+1.5	+19.2	+38	+74	+2.0
MCW	UDDR	Teat	CW	FAT	REA	MARB	BMS	BIS	CHBS
+109	+1.30	+1.30	+97	+0.027	+0.56	+0.14	+\$ 441	+\$ 533	+\$ 163

## 78 WHR 0220 328R BEEFMAID 843FET DLE,HYF,IEF,MSUDF

Calved: 08/20/2018 Cow P44302580 Tattoo: 843F Polled  
 SHF RIB EYE M326 R117 CHB,SOD,DLE,HYF,IEF  
**BOYD MASTERPIECE 0220** SOD,DLE,HYF,IEF,MSUDF,MDF  
 P43145081 SSF P606 MS VICTOR 803 DLE,HYF,IEF



MC RANGER 9615 SOD,CHB,DLE,HYF,IEF  
**REMITALL CATALINA ET 328R** DLE,HYF,IEF  
 P42963991 REMITALL CATALINA 24H

CED	BW	WW	YW	DMI	SC	SCF	Milk	M&G	CEM
-8.1	+5.7	+54	+87	-0.1	+0.5	+10.1	+17	+43	-2.9
MCW	UDDR	Teat	CW	FAT	REA	MARB	BMS	BIS	CHBS
+89	+1.10	+1.10	+73	+0.007	+0.50	+0.15	+\$ 276	+\$ 344	+\$ 132

- ★ 843F first calf sold in our Spring 2022 Bull sale to Colton Gorrell.
- ★ Owned with Whaley Polled Herefords
- ★ WHR will be retaining 834J Bull Calf born August 19th 2021
- ★ AI to INNISFAIL WHR X651/723 4020 ET on 12/10/21 then pasture exposed in on 12/10/21 INNISFAIL WHR X651/723 4020 ET out on 1/24/22. Blood tested Safe 1/24/22



0220 - Sire of 843F

## 79 WHR WPH MISS VICTOR 854F ET HYP

Calved: 08/24/2018 Cow P44223983 Tattoo: 854F Polled  
 KPH PHASE 121 SOD  
**TRM 2128 37E 121 KUDZU 4066** SOD,DLE,HYF,IEF  
 P42516592 TRM 37E CROMAID 2128



HRP VICTOR 72A 4009  
**WPH VICTORIA 4009 225** HYP  
 P41028807 CM VICTORIA 460C HYP

CED	BW	WW	YW	DMI	SC	SCF	Milk	M&G	CEM
-1.4	+2.3	+46	+73	-0.2	+0.9	+9.1	+22	+45	+1.2
MCW	UDDR	Teat	CW	FAT	REA	MARB	BMS	BIS	CHBS
+76	+1.10	+1.20	+61	+0.027	+0.01	+0.09	+\$ 231	+\$ 290	+\$ 103

- ★ 854F is a hard-working Kudzu and Victor breed female that produced a \$4000 heifer calf last year
- ★ Owned with Whaley Polled Herefords
- ★ AI to INNISFAIL WHR X651/723 4020 ET on 12/10/21 then pasture exposed in on 12/10/21 INNISFAIL WHR X651/723 4020 ET out on 1/24/22. Blood tested Safe 1/24/22

## 79A WHR 4013 854F BEEFMAKER 851J DLE,HYF,IEF,MSUDF

Calved: 08/25/2021 Bull P44293189 Tattoo: 851J Polled  
 EFBEEF TFL U208 TESTED X651 ET CHB,SOD,DLE,HYF,IEF,MSUDF  
**INNISFAIL WHR X651/723 4013 ET** CHB,DLE,HYF,IEF,MSUDF,MDF  
 P43541960 INNISFAIL P230 T723 DLE,HYF,IEF,MSUDF



TRM 2128 37E 121 KUDZU 4066 SOD,DLE,HYF,IEF  
**WHR WPH MISS VICTOR 854F ET** HYP  
 P44223983 WPH VICTORIA 4009 225 HYP

CED	BW	WW	YW	DMI	SC	SCF	Milk	M&G	CEM
+3.2	+3.3	+67	+104	0.0	+1.3	+12.4	+26	+60	+3.4
MCW	UDDR	Teat	CW	FAT	REA	MARB	BMS	BIS	CHBS
+91	+1.20	+1.20	+81	+0.037	+0.26	+0.51	+\$ 333	+\$ 442	+\$ 173



## 80

### WHITEHAWK 0102 BEEFMAID B780ET DOD,DLF,HYF,IEF

Calved: 09/03/2014 Cow 43561671 Tattoo: B780 Polled

HH ADVANCE 7034T ET DLF,HYF,IEF

HH ADVANCE 0102X ET DLF,HYF,IEF  
43073922

HH MISS ADVANCE 5139R ET DLF,HYF,IEF



WHITEHAWK 4R REVOLUTION 2328 SOD,CHB,DLF,HYF,IEF

WHITEHAWK 2328 BEEFMAID 138XET DLF,HYF,IEF

P43166719

FELTONS KATE P38 DOD,DLF,HYF,IEF

CED	BW	WW	YW	DMI	SC	SCF	Milk	M&G	CEM
-1.3	+4.0	+66	+100	+0.4	+1.7	+20.2	+41	+74	+0.7
MCW	UDDR	Teat	CW	FAT	REA	MARB	BMS	BIIS	CHBS
+62	+1.20	+1.20	+78	+0.067	+0.47	+0.05	+\$406	+\$488	+\$110

- ★ B780 is a DOD moderately framed, big middle and good utter
- ★ B780 stems from some powerful Donors. PGD is HH Miss Advance 5139 and Felton Kate P38
- ★ She is a genetic tool!
- ★ WHR will be retaining 852J Bull Calf born August 25th 2021
- ★ Pasture exposed to Whitehawk Captain 424H ET in on 3/1/22 out on 4/4/2022



Lot 80

## 81

### WHR CKP 5100 738 MAID 904F ET DLF,HYF,IEF,MSUDF,MDP

Calved: 09/19/2018 Cow P43970545 Tattoo: 904F Polled

NJW 73S W18 HOMETOWN 10Y ET SOD,CHB,DLF,HYF,IEF,MSUDF,MDP

MCR FLINT HILLS 10Y 5100 ET CHB,DLF,HYF,IEF,MSUDF,MDP  
P43744216

MCR 3027 408 DOMINET 1245 ET DLF,HYF,IEF



KCF BENNETT REVOLUTION X51 CHB,SOD,DLF,HYF,IEF,MDP

WHITEHAWK X51 BEEFMAID 738B DLF,HYF,IEF,MSUDF

P43515222

KCF MISS H142 L332 DOD

CED	BW	WW	YW	DMI	SC	SCF	Milk	M&G	CEM
+4.0	+1.3	+47	+75	+0.3	+1.2	+24.8	+34	+57	+6.0
MCW	UDDR	Teat	CW	FAT	REA	MARB	BMS	BIIS	CHBS
+100	+1.40	+1.50	+84	+0.057	+0.92	+0.22	+\$502	+\$577	+\$140

- ★ 904F stems from WHR Donor and Herd bull product for KCF and WHR L332
- ★ AI to INNISFAIL WHR X651/723 4013 ET on 11/12/21 then pasture exposed in on 12/10/21 to Whitehawk Captain 424H ET out on 4/4/2022. Blood tested Safe AI 12/10/2021



738B - Dam of Lot 81 (904F)

## 81A

### WHR 290E 904F BEEFMAID 885J DLF,HYF,IEF,MSUDF,MDP

Calved: 09/13/2021 Cow P44293151 Tattoo: 885J Polled

INNISFAIL WHR X651/723 4020 ET CHB,DLF,HYF,IEF,MSUDF,MDP

WHITEHAWK NATURAL 290E CHB,DLF,HYF,IEF,MSUDF  
P43763389

WHITEHAWK P152 BEEFMAID 854CET DLF,HYF,IEF



MCR FLINT HILLS 10Y 5100 ET CHB,DLF,HYF,IEF,MSUDF,MDP

WHR CKP 5100 738 MAID 904F ET DLF,HYF,IEF,MSUDF,MDP

P43970545

WHITEHAWK X51 BEEFMAID 738B DLF,HYF,IEF,MSUDF

CED	BW	WW	YW	DMI	SC	SCF	Milk	M&G	CEM
+4.3	+2.8	+63	+102	+0.3	+1.6	+22.7	+34	+66	+7.4
MCW	UDDR	Teat	CW	FAT	REA	MARB	BMS	BIIS	CHBS
+124	+1.40	+1.40	+86	+0.017	+0.66	+0.28	+\$485	+\$579	+\$158

- ★ 885J stems from WHR Donor and Herd bull product for KCF and WHR L332



Lot 81A

## 82

### WHR 342Z 7230 BEEFMAID 458H DLF,HYF,IEF,MSUDF

Calved: 03/02/2020 Cow P44116570 Tattoo: 458H Polled

UPH PROSPECTOR P152 SOD,DLF,HYF,IEF

WHITEHAWK PRECEDENCE 342Z DLF,HYF,IEF  
P43327900

WHITEHAWK 2328 BEEFMAID 145XET DLF,HYF,IEF



CL 1 DOMINO 215Z SOD,CHB,DLF,HYF,IEF,MSUDF,MDP

WALKER JH ROSE 215Z 172C 7230 DLF,HYF,IEF

P43907504

CMF 64Z ROSE 172C DLF,HYF,IEF,MSUDF

CED	BW	WW	YW	DMI	SC	SCF	Milk	M&G	CEM
-1.0	+3.3	+72	+114	+0.5	+1.7	+14.2	+35	+71	+2.0
MCW	UDDR	Teat	CW	FAT	REA	MARB	BMS	BIIS	CHBS
+109	+1.10	+1.10	+80	+0.007	+0.30	+0.32	+\$342	+\$442	+\$146

- ★ Big capacity bred heifer
- ★ Pasture exposed to-44076930 - WHITEHAWK 4010 ROYAL 357GET in on 3/10/2022 Observed bred on 3/22/22



Lot 82

# Terms & Conditions

- TERMS:** Cash or check. Each animal to be sold to the highest bidder. The auctioneer shall settle any disputes as to bids. All cattle are to be paid for by the purchasers during or immediately after the sale and will not be released until settlement has been made. Each animal will be at the purchaser's risk immediately after the animal is sold.
- REGISTRATION CERTIFICATES** of the animals will be transferred to the buyer at the seller's expense. All calves born before the sale will be registered by the seller. All calves born after the sale will be registered by the buyer. Each buyer must be sure to give the clerk his proper name and address for making transfers. All certificates will not be furnished by the seller on females carrying the service of non-owned AI sires.
- EPDS:** The EPDs included were current as of 4/11/22. The most current information can be viewed on [www.hereford.org](http://www.hereford.org).
- HEALTH:** All cattle selling will have interstate health charts required for shipping into other sections of the United States. All females who are old enough are officially calthood vaccinated.
- GUARANTEE:**

Bulls – All Bulls have passed a breeding soundness exam (BSE) and have been trich tested negative. Bulls are fully guaranteed (see limited warranty) for 1 year, except for mortality. (Mortality insurance is available.) **Limited warranty:** if a bull needs to be replaced, a like animal will be substituted or a credit purchase price less salvage value of the animal will be applied toward a future purchase in our next sale.

Females - Females sold in this sale are guaranteed to be breeders. A properly handled and cared for animal that fails to breed within six months of sale date, may be returned if the buyer notifies the seller in writing by June 1st, 2023. The seller will have one 90-day breeding season to determine pregnancy. If at the end of that time the animal fails to breed, a like animal will be substituted or a credit purchase price less salvage value of the animal will be applied toward a future purchase.

All females selling that are determined to be safe in calf will sell that way and will carry no further guarantee.
- LIABILITY:** All persons who attend the sale do so at their own risk and the owners and sale manager assume no liability, legal or otherwise, for any accidents that may occur.
- ANNOUNCEMENTS** at the sale ring by the owners or auctioneer concerning the cattle will take precedence over statements in the sale book.
- INSURANCE:** Sheila Jensen Livestock Agency-Liberty Mutual Insurance (785) 262-1116.
- DELIVERY:** Delivery trucks will be available sale day. White Hawk ranch will deliver on a pro rate per mile.
- ORDER BIDS:** Order bids may be handled by the owners or any of the sale staff. Please feel free to call LiveAuctions.
- DONOR FEMALE CO-OWNERSHIP:** Donor will stay in the possession of WHR for management and daily care. First natural calf on yearling heifers will be joint owned.

Cow's with fall calves at side calf will be jointly owned  
All eggs produced via conventional will be divided by ownership percentage.  
All conventional flushes will be performed at WHR Dixieland Embryo Transfer.  
All embryo expenses will be shared jointly by % of ownership. (WHR labor or tect is at no cost)  
Co-Owners will have option of putting eggs in their own receipt or will have access to WHR Co-op herd to raise ET to 7 months of age. (See Gary for Co-op Herd Information)  
Each succeeding Natural Heifer calf will be 100% owned by WHR for the daily care and management of Donor (If bull calf will be owned by % of ownership). WHR assumes no liability
- FLUSH INFORMATION**
  - Buyer pays flush expense for ET veterinarian
  - No charge for White Hawk Ranch Sires
  - Outside Bulls at Buyer expense
  - Guaranteed 6 freezable eggs
  - Guaranteed three 60-day pregnancies
  - Implanted by Certified ET Technician



Gary and Patsy's grandchildren Christmas 2021.

## WHITEHAWK CHIEF 318G ET DLE,HYE,IEF,MSUDF

Calved: 09/10/2019 Bull P44064233 Tattoo: 318G Polled

EFBEEF TFL U208 TESTED X651 ET CHB,SOD,DLE,HYE,IEF,MSUDF

INNISFAIL WHR X651/723 4013 ET CHB,DLE,HYE,IEF,MSUDF,MDF  
P43541960 INNISFAIL P230 T723 DLE,HYE,IEF,MSUDF



UPH PROSPECTOR P152 SOD,DLE,HYE,IEF

WHITEHAWK P152 BEEFMAID 854CET DLE,HYE,IEF  
P43567046 GRANDVIEW CMR 4003 BETH Y115ET DLE,HYE,IEF

CED	BW	WW	YW	DMI	SC	SCF	Milk	M&G	CEM
-0.4	+4.7	+81	+133	+0.2	+2.2	+15.3	+28	+69	+2.9
MCW	UDDR	Teat	CW	FAT	REA	MARB	BMS	BHS	CHBS
+115	+1.30	+1.20	+93	+0.047	+0.41	+0.59	+\$ 401	+\$ 530	+\$ 202

- ★ Owned with W & A Hereford Ranch
- ★ Our top sire group for Spring 2022 are 318G
- ★ 318G is in the NRSP Program
- ★ Semen \$25 per straw and \$75 per AI Certificate

## WHR AFF 4013 ADVANCER 838F ET DLE,HYE,IEF,MSUDF

Calved: 08/16/2018 Bull P43944777 Tattoo: 838F Polled

EFBEEF TFL U208 TESTED X651 ET CHB,SOD,DLE,HYE,IEF,MSUDF

INNISFAIL WHR X651/723 4013 ET CHB,DLE,HYE,IEF,MSUDF,MDF  
P43541960 INNISFAIL P230 T723 DLE,HYE,IEF,MSUDF



GRANDVIEW CMR HAWK L1 ADV 918X DLE,HYE,IEF

WHITEHAWK 918X BEEFMAID 800C DLE,HYE,IEF,MSUDP  
P43566059 WHITEHAWK 2328 BEEFMAID 409A HYP,MSUDP

CED	BW	WW	YW	DMI	SC	SCF	Milk	M&G	CEM
+3.9	+4.3	+77	+122	+0.5	+1.4	+20.5	+35	+73	+5.7
MCW	UDDR	Teat	CW	FAT	REA	MARB	BMS	BHS	CHBS
+107	+1.30	+1.20	+93	+0.087	+0.60	+0.54	+\$ 463	+\$ 587	+\$ 182

- ★ Owned with Aden Family Farm
- ★ 4013 Genetic Advantage!
- ★ Fall 2021 out of 2 year old average birth weight 73 lbs with no assist, WW ratio of 107
- ★ 838F is in the NRSP Program
- ★ Semen \$25 per straw and \$75 per AI Certificate

## WHR 4013 P38 IMPACT 839F ET CHB,DLE,HYE,IEF,MSUDF

Calved: 08/17/2018 Bull P43944778 Tattoo: 839F Polled

EFBEEF TFL U208 TESTED X651 ET CHB,SOD,DLE,HYE,IEF,MSUDF

INNISFAIL WHR X651/723 4013 ET CHB,DLE,HYE,IEF,MSUDF,MDF  
P43541960 INNISFAIL P230 T723 DLE,HYE,IEF,MSUDF



WHITEHAWK 4R REVOLUTION 2328 SOD,CHB,DLE,HYE,IEF

WHITEHAWK 2328 BEEFMAID 143XET DLE,HYE,IEF  
P43166720 FELTONS KATE P38 DOD,DLE,HYE,IEF

CED	BW	WW	YW	DMI	SC	SCF	Milk	M&G	CEM
+0.7	+4.9	+80	+140	+0.5	+1.9	+19.3	+26	+65	+0.6
MCW	UDDR	Teat	CW	FAT	REA	MARB	BMS	BHS	CHBS
+110	+1.20	+1.20	+86	+0.047	+0.67	+0.61	+\$ 450	+\$ 580	+\$ 194

- ★ 839F has performance maternal and carcass merit
- ★ 839F MGD is the original IMF cow of the breed
- ★ 839F is in the NRSP Program
- ★ Owned with Mel Joy Ranch
- ★ Semen \$25 per straw and \$75 per AI Certificate

## WHITEHAWK ARTHUR 240G ET DLE,HYE,IEF,MSUDF,MDF

Calved: 08/10/2019 Bull P44053370 Tattoo: 240G Scurred

EFBEEF TFL U208 TESTED X651 ET CHB,SOD,DLE,HYE,IEF,MSUDF

INNISFAIL WHR X651/723 4013 ET CHB,DLE,HYE,IEF,MSUDF,MDF  
P43541960 INNISFAIL P230 T723 DLE,HYE,IEF,MSUDF



NJW 73S W18 HOMETOWN 10Y ET SOD,CHB,DLE,HYE,IEF,MSUDF,MDF

/S LADYHOMETOWN 5407G ET DLE,HYE,IEF,MDF  
P43667735 S LADY DOMINO 0158X DLE,HYE,IEF

CED	BW	WW	YW	DMI	SC	SCF	Milk	M&G	CEM
+4.9	+2.6	+79	+121	+0.3	+1.9	+23.8	+36	+75	+2.2
MCW	UDDR	Teat	CW	FAT	REA	MARB	BMS	BHS	CHBS
+82	+1.40	+1.30	+88	+0.077	+0.50	+0.66	+\$ 515	+\$ 652	+\$ 191

- ★ Member of our 2021 OKC Pen of 5 class winners
- ★ Outstanding fall of 2021 and spring of 2022 Calves
- ★ in the NRSP Program
- ★ Semen \$25 per straw and \$75 per AI Certificate



318G



854C - Dam of 318G

Owned with W & A Hereford Farm



838F



839F



143X - Dam of 839F



240G



854c - Dam of 290E

## WHITEHAWK NATURAL 290E

CHB,DLF,HVF,IEF,MSUDF

Calved: 01/16/2017 Bull P43763389 Tattoo: 290E Polled

EFBEEF TFL U208 TESTED X651 ET CHB,SOD,DLF,HVF,IEF,MSUDF  
 INNISFAIL WHR X651/723 4020 ET CHB,DLF,HVF,IEF,MSUDF,MDF  
 P43541951 INNISFAIL P230 T723 DLF,HVF,IEF,MSUDF



UPH PROSPECTOR P152 SOD,DLF,HVF,IEF

WHITEHAWK P152 BEEFMAID 854CET DLF,HVF,IEF  
 P43567046 GRANDVIEW CMR 4003 BETH Y11SET DLF,HVF,IEF

CED	BW	WW	YW	DMI	SC	SCF	Milk	M&G	CEM
+2.0	+4.4	+86	+144	+0.2	+1.5	+21.3	+34	+77	+7.4
MCW	UDDR	Teat	CW	FAT	REA	MARB	BMIS	BIIS	CHBS
+148	+1.40	+1.30	+126	+0.017	+0.68	+0.48	+\$ 528	+\$ 657	+\$ 240

- ★ 290E is a proven trait leader in 14 traits
- ★ Tested in NRSP at Olsen and Stahley farms
- ★ Semen \$40 per straw and \$75 per AI Certificate



C144 - Dam of 490H

## WHITEHAWK NATIVE 490H ET

DLF,HVF,IEF,MSUDF

Calved: 03/26/2020 Bull P44121895 Tattoo: 490H Polled

INNISFAIL WHR X651/723 4020 ET CHB,DLF,HVF,IEF,MSUDF,MDF  
 WHITEHAWK NATURAL 290E CHB,DLF,HVF,IEF,MSUDF  
 P43763389 WHITEHAWK P152 BEEFMAID 854CET DLF,HVF,IEF



KCF BENNETT REVOLUTION X51 CHB,SOD,DLF,HVF,IEF,MSUDF

FPH MS REVOLUTION C144 DLF,HVF,IEF  
 P43597135 FPH MS IRENE REVOLUTION Z8 ET DLF,HVF,IEF

CED	BW	WW	YW	DMI	SC	SCF	Milk	M&G	CEM
+3.2	+3.2	+78	+128	+0.6	+1.6	+22.1	+34	+74	+6.3
MCW	UDDR	Teat	CW	FAT	REA	MARB	BMIS	BIIS	CHBS
+150	+1.40	+1.50	+113	+0.037	+1.03	+0.39	+\$ 515	+\$ 629	+\$ 202

- ★ Semen \$25 per straw and \$75 per AI Certificate



## WHITEHAWK CAPTAIN 424H ET

DLF,HVF,IEF,MSUDF

Calved: 01/29/2020 Bull P44107545 Tattoo: 424H Polled

INNISFAIL WHR X651/723 4020 ET CHB,DLF,HVF,IEF,MSUDF,MDF  
 WHITEHAWK NATURAL 290E CHB,DLF,HVF,IEF,MSUDF  
 P43763389 WHITEHAWK P152 BEEFMAID 854CET DLF,HVF,IEF



EFBEEF TFL U208 TESTED X651 ET CHB,SOD,DLF,HVF,IEF,MSUDF

INNISFAIL 723 U208 4015 ET DLF,HVF,IEF,MSUDF  
 P43541963 INNISFAIL P230 T723 DLF,HVF,IEF,MSUDF

CED	BW	WW	YW	DMI	SC	SCF	Milk	M&G	CEM
+3.6	+3.0	+71	+116	+0.5	+1.6	+21.0	+26	+62	+4.7
MCW	UDDR	Teat	CW	FAT	REA	MARB	BMIS	BIIS	CHBS
+134	+1.40	+1.40	+99	+0.017	+0.73	+0.66	+\$ 493	+\$ 619	+\$ 211

- ★ Leased by Jenson Brothers Summer of 2021
- ★ Semen \$25 per straw and \$75 per AI Certificate



## WHITEHAWK PR2 TRIDENT 712J

DLF,HVF,IEF,MSUDF

Calved: 02/11/2021 Bull P44222885 Tattoo: 712J Polled

INNISFAIL WHR X651/723 4020 ET CHB,DLF,HVF,IEF,MSUDF,MDF  
 WHITEHAWK NATURAL 290E CHB,DLF,HVF,IEF,MSUDF  
 P43763389 WHITEHAWK P152 BEEFMAID 854CET DLF,HVF,IEF



WHITEHAWK WARRIOR 845C ET CHB,DLF,HVF,IEF,MSUDF,MDF

WHR 845C 5107 BEEFMAID 657F DLF,HVF,IEF,MSUDF  
 P43890583 GRASSY RUN RACHEL 5107 ET DLF,HVF,IEF

CED	BW	WW	YW	DMI	SC	SCF	Milk	M&G	CEM
+0.9	+3.0	+74	+117	+0.3	+1.4	+15.9	+33	+70	+4.9
MCW	UDDR	Teat	CW	FAT	REA	MARB	BMIS	BIIS	CHBS
+126	+1.30	+1.30	+103	+0.037	+0.72	+0.43	+\$ 413	+\$ 523	+\$ 195

- ★ Member of our 2022 Oklahoma Pen of 5
- ★ Owned with Pleasant Ridge Ranch
- ★ Semen \$25 per straw and \$75 per AI Certificate

# WHR AI Directory

## WHITEHAWK 590F OUTLIER 778J ET DLE,HVE,IEF,MSUDF

Calved: 03/31/2021 Bull P44271297 Tattoo: 778J Polled

NJW 735 M326 TRUST 100W ET SOD,CHB,DLE,HVE,IEF,MSUDF,MDF

KCF BENNETT TRUST B279 ET CHB,DLE,HVE,IEF  
P43552488 KCF MISS REVOLUTION X374 DLE,HVE,IEF



WHITEHAWK WARRIOR 845C ET CHB,DLE,HVE,IEF,MSUDF,MDF

WHR 845C 4010 BEEFMAID 590F ET DLE,HVE,IEF,MSUDF  
P43889861 INNISFAIL 723 U208 4010 ET DLE,HVE,IEF,MSUDF

CED	BW	WW	YW	DMI	SC	SCF	Milk	M&G	CEM
+5.5	+3.3	+84	+136	+0.5	+1.9	+14.9	+27	+69	+2.8
MCW	UDDR	Teat	CW	FAT	REA	MARB	BMS	BIS	CHBS
+106	+1.50	+1.40	+120	+0.017	+1.40	+0.31	+\$ 420	+\$ 527	+\$ 214

★ Outside the norm

★ 778J is definitely an Outlier by every sense of the word! From birth he has stood out separating himself from his contemporary group in all phases of performance. His EPD profile is the only one in the Hereford population. 778J thinks so much of himself when you go in the pasture he is off by himself! He is special!



## WHITEHAWK 590F JUDD 644J ET DLE,HVE,IEF,MSUDF

Calved: 01/19/2021 Bull P44214471 Tattoo: 644J Polled

EFBEEF BR VALIDATED B413 CHB,DLE,HVE,IEF,MSUDF,MDF

BIRDWELL VANGUARD 5022 9337 CHB,DLE,HVE,IEF,MSUDF,MDF  
P44021997 BR SENSATION 028X 3335 5022 DLE,HVE,IEF,MSUDF



WHITEHAWK WARRIOR 845C ET CHB,DLE,HVE,IEF,MSUDF,MDF

WHR 845C 4010 BEEFMAID 590F ET DLE,HVE,IEF,MSUDF  
P43889861 INNISFAIL 723 U208 4010 ET DLE,HVE,IEF,MSUDF

CED	BW	WW	YW	DMI	SC	SCF	Milk	M&G	CEM
+6.5	+1.2	+64	+99	+0.7	+1.9	+16.9	+27	+58	+6.2
MCW	UDDR	Teat	CW	FAT	REA	MARB	BMS	BIS	CHBS
+83	+1.40	+1.40	+83	+0.027	+0.99	+0.51	+\$ 397	+\$ 500	+\$ 166

★ "Judd Flow Down"

★ Judd has breed influencing genetics  
★ Flowing down to his Tested X651 top and bottom Sensation 28X, Trust 100W, Warrior 845C, 4010 and T723  
★ We love the length of body and thickness down his top and his EPD Profile!  
★ Homozygous Polled



## WHR 845C 659F MADDEN 681J ET DLE,HVE,IEF,MSUDF

Calved: 02/04/2021 Bull P44285403 Tattoo: 681J Polled

UPH PROSPECTOR P152 SOD,DLE,HVE,IEF

WHITEHAWK WARRIOR 845C ET CHB,DLE,HVE,IEF,MSUDF,MDF  
P43566921 GRANDVIEW CMR 4003 BETH Y115ET DLE,HVE,IEF



INNISFAIL WHR X651/723 4013 ET CHB,DLE,HVE,IEF,MSUDF,MDF

WHR 4013 820C BEEFMAID 659F DLE,HVE,IEF,MSUDF  
P43890585 WHITEHAWK 918X BEEFMAID 820C DLE,HVE,IEF

CED	BW	WW	YW	DMI	SC	SCF	Milk	M&G	CEM
+4.6	+1.4	+68	+105	+0.7	+1.6	+23.5	+41	+75	+4.8
MCW	UDDR	Teat	CW	FAT	REA	MARB	BMS	BIS	CHBS
+98	+1.30	+1.40	+77	+0.037	+0.50	+0.35	+\$ 472	+\$ 577	+\$ 137

★ Top selling bull in our February 2022 sale at \$18000

★ 681J was our Lead bull in our 2022 OKC pen of 5

★ Owned with Reed Polled Herefords in Kansas



WHR 4013 820C BEEFMAID 659F - Dam of 681J



Dam of 778J and 644J



## WHITEHAWK PR2 RING MASTER 396H CHB,DLE,HYF,IEF,MSUDF

Calved: 01/21/2020 Bull P44109338 Tattoo: 396H Polled

R LEADER 6964 SOD,DLE,HYF,IEF,MSUDF

BOYD 31Z BLUEPRINT 6153 DLE,HYF,IEF,MSUDF,MDF  
P43764491 NJW 91H 100W RITA 31Z ET DLE,HYF,IEF



WHITEHAWK WARRIOR 845C ET CHB,DLE,HYF,IEF,MSUDF,MDF

WHR 845C 4010 BEEFMAID 593F ET DLE,HYF,IEF,MSUDF  
43889872 INNISFAIL 723 U208 4010 ET DLE,HYF,IEF,MSUDF

CED	BW	WW	YW	DMI	SC	SCF	Milk	M&G	CEM
+10.6	+1.4	+69	+101	+0.3	+2.2	+21.3	+30	+64	+5.6
MCW	UDDR	Teat	CW	FAT	REA	MARB	BMSI	BIIS	CHBS
+96	+1.50	+1.50	+76	+0.037	+0.57	+0.43	+\$ 453	+\$ 562	+\$ 154

- ★ Owned with Pleasant Ridge Ranch
- ★ Ringmaster is calves are calving easily and are heavily pigmented with lots of growth
- ★ Entered into the NRSP Program
- ★ Semen \$25 per straw and \$75 per AI Certificate

## WHITEHAWK 593F REACHER 660J ET DLE,HYF,IEF,MSUDF

Calved: 01/26/2021 Bull P44215040 Tattoo: 660J Scurred

EFBEEF BR VALIDATED B413 CHB,DLE,HYF,IEF,MSUDF,MDF

BIRDWELL VANGUARD 5022 9337 CHB,DLE,HYF,IEF,MSUDF,MDF  
P44021997 BR SENSATION 028X 3335 5022 DLE,HYF,IEF,MSUDF



WHITEHAWK WARRIOR 845C ET CHB,DLE,HYF,IEF,MSUDF,MDF

WHR 845C 4010 BEEFMAID 593F ET DLE,HYF,IEF,MSUDF  
43889872 INNISFAIL 723 U208 4010 ET DLE,HYF,IEF,MSUDF

CED	BW	WW	YW	DMI	SC	SCF	Milk	M&G	CEM
+4.3	+2.9	+76	+121	+0.8	+1.6	+21.3	+38	+76	+4.9
MCW	UDDR	Teat	CW	FAT	REA	MARB	BMSI	BIIS	CHBS
+83	+1.20	+1.10	+105	+0.037	+1.21	+0.72	+\$ 506	+\$ 537	+\$ 220

- ★ "Reacher exaggeration"
- ★ Study 660J's pedigree, phenotype and EPD profile. He is definitely reaching outside the norm of the Hereford breed!
- ★ Entered into the NRSP Program

## WHITEHAWK 593F COSMOS 672J ET DLE,HYF,IEF,MSUDF

Calved: 02/01/2021 Bull P44218460 Tattoo: 672J Polled

EFBEEF BR VALIDATED B413 CHB,DLE,HYF,IEF,MSUDF,MDF

BIRDWELL VANGUARD 5022 9337 CHB,DLE,HYF,IEF,MSUDF,MDF  
P44021997 BR SENSATION 028X 3335 5022 DLE,HYF,IEF,MSUDF



WHITEHAWK WARRIOR 845C ET CHB,DLE,HYF,IEF,MSUDF,MDF

WHR 845C 4010 BEEFMAID 593F ET DLE,HYF,IEF,MSUDF  
43889872 INNISFAIL 723 U208 4010 ET DLE,HYF,IEF,MSUDF

CED	BW	WW	YW	DMI	SC	SCF	Milk	M&G	CEM
+7.9	+0.9	+69	+106	+0.8	+1.7	+16.9	+29	+64	+6.7
MCW	UDDR	Teat	CW	FAT	REA	MARB	BMSI	BIIS	CHBS
+83	+1.30	+1.20	+99	+0.027	+0.98	+0.82	+\$ 432	+\$ 561	+\$ 217

- ★ "Cosmos -Good and Harmonious"
- ★ 672J fits this definition. His phenotype and EPD profile are very harmonious to today's beef industry
- ★ Entered into the NRSP Program



4765 Hwy 27 // Buchanan, GA 30113  
Gary R. Hedrick (678) 858-0914 // g.hedrick@whitehawkinc.com  
Ben Hedrick (404) 216-4274  
Herdsmen, Diego Gutierrez (678) 629-1804  
Marketing, James Atkins (404) 922-6508  
[www.whitehawkbeefmakers.com](http://www.whitehawkbeefmakers.com)



# Understanding Hereford EPDs

The American Hereford Association (AHA) currently produces expected progeny differences (EPDs) for 15 traits and calculates four profit (\$) indexes. Research is ongoing to develop traits for fertility, feed intake and docility.

Today, DNA-marker tests can be used to enhance the accuracy of Hereford EPDs. AHA blends marker information with phenotypic information and pedigree to produce a GE-EPD. Look for the GE-EPD logo denoting an animal has been tested.

The current suite of Hereford EPDs and \$ indexes includes:

## Calving Ease – Direct (CE)

CE EPD is based on calving ease scores and birth weights and is measured on a percentage. CE EPD indicates the influence of the sire on calving ease in females calving at 2 years of age. For example, if sire A has a CE EPD of 6 and sire B has a CE EPD of -2, then you would expect on average if comparably mated, sire A's calves would be born with an 8% more likely chance of being unassisted when compared to sire B's calves.

## Birth Weight (BW)

BW EPD is an indicator trait for calving ease and is measured in pounds. For example, if sire A has a BW EPD of 3.6 and sire B has a BW EPD of 0.6, then you would expect on average if comparably mated, sire A's calves would come 3 lb. heavier at birth when compared to sire B's calves. Larger BW EPDs usually, but not always, indicate more calving difficulty. The figure in parentheses found after each EPD is an accuracy value or reliability of the EPD.

## Weaning Weight (WW)

WW EPD is an estimate of pre-weaning growth that is measured in pounds. For example, if sire A has a WW EPD of 60 and sire B has a WW EPD of 40, then you would expect on average if comparably mated, sire A's calves would weigh 20 lb. heavier at weaning when compared to sire B's calves.

## Yearling Weight (YW)

YW EPD is an estimate of post-weaning growth that is measured in pounds. For example, if sire A has a YW EPD of 100 and sire B has a YW EPD of 70, then you would expect on average if comparably mated, sire A's calves would weigh 30 lb. heavier at a year of age when compared to sire B's calves.

## Maternal Milk (MM)

The milking ability of a sire's daughters is expressed in pounds of calf weaned. It predicts the difference in average weaning weights of sires' daughters' progeny due to milking ability. Daughters of the sire with a +14 MM EPD should produce progeny with 205-day weights averaging 24 lb. more (as a result of greater milk production) than daughters of a bull with a MM EPD of -10 lb. (14 minus -10.0 = 24 lb.). This difference in weaning weight is due to total milk production during the entire lactation.

## Maternal Milk & Growth (M&G)

Maternal Milk & Growth reflects what the sire is expected to transmit to his daughters for a combination of growth genetics through weaning and genetics for milking ability. It is an estimate of daughters' progeny weaning weight. A bull with a 29 lb. M&G EPD should sire daughters with progeny weaning weights averaging 19 lb. heavier than progeny of a bull's daughters with a M&GEPDof10lb.(29minus10=19 lb.). It is equal to one-half the sire's weaning weight EPD, plus all of his MM EPD. No accuracy is associated with this since it is simply a mathematical combination of two other EPDs. It is sometimes referred to as "total maternal" or "combined maternal."

## Maternal Calving Ease (MCE)

MCE EPD predicts how easily a sire's daughters will calve at 2 years of age and is measured on a percentage. For example, if sire A has a MCE EPD of 7 and sire B has a MCE EPD of -3, then you would expect on average if comparably mated, sire A's daughters would

calve with a 10% more likely chance of being unassisted when compared to sire B's daughters.

## Mature Cow Weight (MCW)

The MCW EPD was designed to help breeders select sires that will either increase or decrease mature size of cows in the herd. The trait was developed after years of cow weight data collection and the EPD relates directly to the maintenance requirements of a cow herd. For example, if sire A has a MCW EPD of 100 and sire B has an EPD of 85, then you would expect the females of sire A, if mated to similar cows, to be 15 lb. heavier at mature size.

## Udder suspension (UDDR)

UDDR EPDs are reported on a 9 (very tight) to 1 (very pendulous) scoring scale. Differences in sire EPDs predict the difference expected in the sires' daughters' udder characteristics when managed in the same environment. For example, if sire A has a UDDR EPD of 0.4, and sire B has a UDDR EPD of -0.1, the difference in the values is 0.5, or one-half of a score. If daughters of sires A and B are raised and managed in the same environment, you would expect half a score better udder suspension in daughters of sire A, compared to sire B.

## Teat size (TEAT)

TEAT EPDs are reported on a 9 (very small) to 1 (very large, balloon shaped) scoring scale. Differences in sire EPDs predict the difference expected in the sires' daughters' udder characteristics when managed in the same environment. For example, if sire A has a teat size EPD of 0.4, and sire B has a teat size EPD of -0.1, the difference in the values is 0.5, or one-half of a score. If daughters of sires A and B are raised and managed in the same environment, you would expect half a score smaller teat size in daughters of sire A, compared to sire B.

## Scrotal Circumference (SC)

Measured in centimeters and adjusted to 365 days of age, SC EPD is the best estimate of fertility. It is related to the bull's own semen quantity and quality, and is also associated with age at puberty of sons and daughters. Larger SC EPDs suggest younger age at puberty. Yearling sons of a sire with a .7 SC EPD should have yearling scrotal circumference measurements that average 0.7 centimeters (cm) larger than progeny by a bull with an EPD of 0.0 cm.

## Carcass Weight (CW)

Carcass weight is a beneficial trait when considering the impact that pounds have relative to end product value. At the same age constant endpoint, sires with higher values for carcass weight will add more pounds of hot carcass weight compared to sires with lower values for carcass weight. For example, if sire A has a CW EPDof84andsireBhasaCWEPD64, then you would expect the progeny of sire A, if harvested at the same age constant endpoint, to have a 20-lb. advantage in terms of hot carcass weight.

## Rib Fat (FAT)

The FAT EPD reflects differences in adjusted 365-day, 12th-rib fat thickness based on carcass measurements of harvested cattle. Sires with low, or negative FAT EPDs are expected to produce leaner progeny than sires with higher EPDs. Ultrasound measures are also incorporated into this trait and have been shown to be highly correlated with the performance of slaughter progeny. All data is expressed on a carcass scale.

## Ribeye Area (REA)

REA EPDs reflect differences in an adjusted 365-day ribeye area measurement based on carcass measurements of harvested cattle. Sires with relatively higher REA EPDs are expected to produce better-muscled and higher percentage yielding slaughter progeny than will sires with lower REA EPDs. Ultrasound measurements are also incorporated into this trait and have been shown to be highly correlated with the performance of slaughter progeny. All data is expressed on a carcass scale.

## Marbling (MARB)

MARB EPDs reflect differences in an adjusted 365-day marbling score (intramuscular fat, [IMF]) based on carcass measurements of harvested cattle. Breeding cattle with higher MARB EPDs should produce slaughter progeny with a higher degree of IMF and therefore higher quality grades. Ultrasound measurements are also incorporated into this trait and have been shown to be highly correlated with the performance of slaughter progeny. All data is expressed on a carcass scale.

## Baldie Maternal Index (BMI\$)

BMI\$ is a maternally focused index that has a production system based on 1,000-Hereford x Angus females with a progeny harvest endpoint directed toward Certified Hereford Beef (CHB®). This index is more critical of CE than the Brahman Influence Index (BI\$) and also has significant weight on fertility. There is positive weight on WW and a slightly negative weight on YW, which promotes early growth and then a slow down on growth to keep mature size manageable. The emphasis of IMF is greater than the emphasis of REA. This is true because of the price difference of the Choice-Select spread and the fact that there is very little incentive to produce cattle better than a Yield Grade 3. This index is geared to service any commercial program that has British- cross cows.

## Calving Ease Index (CEZ\$)

This is a general purpose index that focuses on identifying bulls that can be used on heifers and then ultimately the calves will be marketed through the CHB program. As you might expect, CE and MCE carry significant weight in this index along with fertility. There is very little weight put on growth traits and less emphasis on carcass. Remember, this is a general index that is specifically designed to be used in a heifer program.

## Brahman Influence Index (BI\$)

BI\$ is a maternally focused index that is based on a 1,000-head cow herd of Brahman x Hereford cows. The progeny for this index will be harvested in a commodity-based system since CHB does not accept Brahman-influenced cattle into the program. This index has less emphasis for CE than any of the other indexes. There is emphasis on both REA and IMF since the cattle will be harvested through a commodity market. The largest emphasis is in fertility, which is measured solely by SC at the present time. Obviously, the target for this index is the producers in the Southern regions of the U.S. where the bulls are typically sold to commercial cattlemen that have Brahman-influenced cow herds.

## Certified Hereford Beef Index (CHB\$)

This is a terminal sire index that is built on a production system where Hereford bulls sire calves for the CHB market. There is some pressure put on CE and then positive weight on both WW and YW. Remember that all offspring in this index are harvested, so they need to be born alive and then grow fast at all stages of life. Of course, we have much more emphasis on fat in this index, as we want the cattle to stay lean. There is also a significant weight on both REA and IMF with more emphasis again on IMF. This index would be used by producers who have a target of producing bulls for a terminal breeding program. It could be used heavily in the Midwest where bulls are used in rotational breeding programs to produce cattle in a retained ownership program or are simply sold to backgrounders. This is the only index that has no emphasis on fertility. Remember that nothing is retained in the herd.



**WHITE HAWK  
RANCH**

1475 Canton Rd.  
Marietta, GA 30066

**DATED MATERIAL  
PLEASE DO NOT DELAY**

# BEEF MAID

# FEMALE & BULL AUCTION



**MONDAY MAY 30, 2022**

At White Hawk Sales Facility | 4765 Hwy 27 Buchanan Georgia