Fall Edition
4th Annual

BeefMaker
BULL & FEMALE SALE

Monday OCTOBER 21, 2019 10 AM (EST)

At Barnes Herefords Sale Facility • Cedartown, GA

Conveniently located off of Hwy 278 (1644 Piedmont Hwy), west of Cedartown, GA.

BARNES HEREFORDS

WHITE HAWK RANCH

BARNES HEREFORDS

WHITE HAWK RANCH

Welcome to the Beefmaker sale. The bulls you will see are the result of the very best genetics to produce quality beef.

Our effort over the years has been to increase the quality of the bulls we sell for the commercial producer. To do so we have concentrated on birth weight and yearling weight so calving ease is bred into our bulls. Our continuation of carcass traits are part of our ongoing genetic improvement.
As a child my daddy ran a dairy and when he quit the dairy (thank goodness) he raised polled Hereford cattle. Two uncles also had Hereford herds. So, Herefords are in our genetic makeup as well as our cattle.
We always enjoy having you at our farm and sale barn. Daddy always told me we trade with folks for a lifetime and not just today. We still adhere to that slogan as we want you as customer for years. We know you will be pleased with the offerings you will see in our sale.

Roy and Marie Barnes
Barnes Herefords

Kevin, Meg and Dally

Roy and Gary

James, Franisco, Bob, Diego and Gary

BARNES HEREFORDS
Roy and Marie Barnes, Owners
Kevin Atkins
(256) 706-9405
kevinatkins01@gmail.com
www.barnesherefords.org

WHITE HAWK RANCH
4764 Hwy. 27 • Buchanan, GA 30113

Gary R. Hedrick
(678) 858-0914
g.hedrick@whitehawkinc.com
Ben Hedrick (404) 216-4274
Herdsman, Diego Gutierrez (678) 629-1804
James Atkins (404) 922-6508
www.whitehawkbeefmakers.com

Fall Edition 4th Annual

Beef Maker

BULL & FEMALE SALE

Monday • October 21, 2019 • 10 AM (EST)

At Barnes Herefords Sale Facility, Cedartown, GA

Conveniently located off of Hwy 278
(1644 Piedmont Hwy), west of Cedartown, GA. (see map page 2)

Video available at these websites:
www.whitehawkbeefmakers.com,
http://barnesherefords.org/,
www.dvauction.com or www.cattleinmotion.com.

SALE MARKETING STAFF

Eddie Burks, Auctioneer, GA. Lic No. NR2749 ..... (270) 991-6398
Dale Stith, Auctioneer, GA. Lic No. NR002526 ..... (918) 760-1550
Jack D. Hedrick, JDH Marketing Services LLC ..... (904) 613-4261
Joe Rickabaugh, *Hereford World* ..... (785) 633-3188
Tommy Coley, *Hereford World* ..... (815) 988-7051
Don Birk, Birk Enterprises ..... (417) 860-8595
Dustin Hedrick, DV Auction ..... (662) 574-9433
Bobby Singleton ..... (615) 708-1034
Tim Dietrich, Ring Service ..... (859) 619-0342
Mark McClintock ..... (325) 650-4223

DVM AND EMBRYO STAFF

Bill Berry DVM ..... (256) 447-6318
Dixieland Embryo
Larry R. White, DVM ..... (770) 385-3073
Winston Neal ..... (706)672-4142

MOTEL ACCOMMODATIONS

Hampton Inn ..... (770) 537-9001
28 Price Creek Rd, Bremen, GA 30110
(located at intersection of I-20 and US Hwy 27, Exit 11)
Holiday Inn Express ..... (770) 537-3770
125 Hwy 27 Bypass, Bremen, GA 30110
(located at intersection of I-20 and US Hwy 27, Exit 11)
Quality Inn & Suites ..... (770) 824-5105
1077 Alabama Ave. S., Bremen, GA 30110
(located at intersection of I-20 and US Hwy 27, Exit 11)
Hampton Inn & Suites ..... (706) 622-5631
875 West 1st St NW, Rome, GA 30161
Holiday Inn Express & Suites ..... (706) 232-0021
35 Hobson Way, Rome, GA 30161
Hotels in Bremen, GA are 30 miles south of Cedartown, GA
Hotels in Rome, GA are 30 miles north of Cedartown, GA

TRUCKING

Laythrop trucking for hauling
Randy Laythrop
Mobile 847-910-4673 • Office 847-426-5009

SCHEDULE OF EVENTS

SUNDAY, OCTOBER 20

Cattle available for viewing all day.
5:30 pm (EST) - Southern Hospitality Cookout
Live entertainment
Beer and wine will be available at the entertainment event.

MONDAY, OCTOBER 21

8:00 am – Cattle available for viewing
Breakfast served
11:00 am – Lunch till sale ends
10:00 am (EST) – Sale
Barnes Bulls will sell first, followed by WHR cattle.
Load out will be available immediately after the sale.

SALE DAY PHONES

Sale Barn (678) 905-0017
Gary Hedrick (678) 858-0914
Diego Gutierrez (678) 629-1804
Kevin Atkins (256) 706-9405
James Atkins (404) 922-6508

AIRPORT

Atlanta, GA • *Located 1 1/2 hours from Barnes Herefords*
Birmingham, AL • *Located 2 hours from Barnes Herefords*

DVAuction
Broadcasting Real-Time Auctions

Can't make the sale?
Let DVAuction bring the sale to you!
Busy during the sale?
Let DVAuction represent your bid!

Visit www.DVAuction.com and Register Today

For General Questions
Please Contact Our Office:
(402) 316-5460 or
support@dvauction.com

TERMS & CONDITIONS

1. **TERMS:** Cash or check. Each animal to be sold to the highest bidder. The auctioneer shall settle any disputes as to bids. All cattle are to be paid for by the purchasers during or immediately after the sale and will not be released until settlement has been made. Each animal will be at the purchaser's risk immediately after the animal is sold.
2. **REGISTRATION CERTIFICATES** of the animals will be transferred to the buyer at the seller's expense. All calves born before the sale will be registered by the seller. All calves born after the sale will be registered by the buyer. Each buyer must be sure to give the clerk his proper name and address for making transfers. AI certificates will not be furnished by the seller on females carrying the service of non-owned AI sires.
3. **EPDS:** The EPDs included were current as of 9/9/2019. The most current information can be viewed on www.hereford.org.
4. **HEALTH:** All cattle selling will have interstate health charts required for shipping into other sections of the United States. All females who are old enough are officially calfhood vaccinated.
5. **GUARANTEE:**

   Bulls – All Bulls have passed a breeding soundness exam (BSE) and have been trich tested negative. Bulls are fully guaranteed (see limited warranty) for 1 year, except for mortality. (Mortality insurance is available through Harding and Harding at the clerk's desk). **Limited warranty:** if a bull needs to be replaced, a like animal will be substituted or a credit purchase price less salvage value of the animal will be applied toward a future purchase in our next sale.

   Females - Females sold in this sale are guaranteed to be breeders. A properly handled and cared for animal that fails to breed within 12 months of sale date, may be returned if the buyer notifies the seller in writing by Oct. 21, 2020. The seller will have one 90-day breeding season to determine pregnancy. If at the end of that time the animal fails to breed, a like animal will be substituted or a credit purchase price less salvage value of the animal will be applied toward a future purchase.

   All females selling that are determined to be safe in calf will sell that way and will carry no further guarantee.
6. **LIABILITY:** All persons who attend the sale do so at their own risk and the owners and sale manager assume no liability, legal or otherwise, for any accidents that may occur.
7. **ANNOUNCEMENTS** at the sale ring by the owners or auctioneer concerning the cattle will take precedence over statements in the sale book.
8. **EPD ABBREVIATIONS:** CED (Calving Ease Direct); BW (Birth Weight); WW (Weaning Weight); YW (Yearling Weight); Milk (Maternal Milk); M&G (Maternal Milk & Growth); MCE (Maternal Calving Ease); UDDR (Udder Suspension); Teat (Teat Size); SC (Scrotal Circumference); CW (Carcass Weight); FAT (Rib Fat); REA (Ribeye Area); MARB/IMF (Intramuscular Fat); BMI$ (Baldy Maternal Index); BII$ (Brahman Influence Index); CEZ$ (Calving Ease Index); CHB$ (Certified Hereford Beef Index).
9. **INSURANCE:** Insurance will be available through Harding and Harding by contacting the sale cashier when settlement is made.
10. **DELIVERY:** Trucks will be available sale day.

    Bulls – We offer free delivery on bulls to central points in Georgia and adjoining states on total bull purchases of $5,000 or more. Also included are Louisiana, Florida, Mississippi and Kentucky. Other deliveries at cost.

    Females - Trucking will be available sale day. No free delivery on females.
11. **ORDER BIDS:** Order bids may be handled by the owners or any of the sale staff. Please feel free to call.
12. **DONOR FEMALE CO-OWNERSHIP**

    Donor will Stay in the possession of WHR o for management and Dailey care. First natural calf on yearling heifer will be jointly owned.

    Cow's with fall calves at side calf will be jointly owned

    All eggs produced via conventional o .J!Mii' will be divided by ownership percentage.

    All conventional flushes will be performed at WHR C11'RMS-W' Dixieland Embryo Transfer.

    All embryo expenses will be shared jointly by% of ownership. (WHR labor or tect is at no cost)

    Co-Owners will have option of putting eggs in their own receipt or will have access to WHR Co-op herd to raise ET to 7 months of age. (See Gary for Co-op Herd Information)

    Each succeeding Natural Heifer calf will be 100% owned by WHR for the daily care and management of Donor (If bull calf will be owned by % of ownership). WHR assumes no liability for animal mortality insurance is available through Harding & Harding at the clerks desk or Jack D. Hedrick.

    1. Calf
    2. Flush 2 to 3 times
    3. Bred back
    4. Flush 2 to 3 times
    5. Bred back
13. **FLUSH INFORMATION**
    - Buyer pays flush expense for ET veterinarian
    - No charge for White Hawk Ranch Sires
    - Outside Bulls at Buyers expense
    - Guaranteed 6 freezable eggs
    - Guaranteed three 60-day pregnancies
    - Implanted by Certified ET Technician

Barnes Herefords Sale Facility Location

GPS: 1644 Piedmont Hwy, Cedartown, GA

From Cedartown, GA: 4 miles west on US Hwy 278 (Piedmont Hwy), follow signs

From Piedmont, AL: 20 miles east on US Hwy 278 (Piedmont Hwy), follow signs

From Bremen, GA: 24 miles north on US Hwy 27, then 4 miles east on US Hwy 278 (Piedmont Hwy), follow signs

PRIME TIME

RMB Prime TIME 341F

P43883545 • Calved: Feb. 13, 2018

Homozygous Polled • Sire: R Leader 6964

	CED	BW	WW	YW	DMI	SC	SCF	Milk	M&G	CEM	MCW	Uddr	Teat	CW	Fat	REA	Marb	BMI$	BII$	CHB$
EPD	**+14.8**	**+0.8**	**+67**	**+109**	**+0.5**	**+1.8**	**+19.8**	**+26**	**+59**	**+7.5**	**+89**	**+1.50**	**+1.60**	**+85**	**+0.038**	**+0.54**	**+0.14**	**+$ 417**	**+$ 504**	**+$ 127**
% Ranking	Top 1%	Top 10%	Top 5%	Top 3%		Top 1%	Top 25%	Top 30%	Top 1%	Top 2%		Top 3%	Top 1%	Top 2%		Top 10%	Top 2%	Top 20%	Top 15%	Top 2%

Prime Time is the total package. He has exceptional phenotype with great eye-appeal. He has a stout EPD profile across the board to go with his exceptional pedigree on both the maternal and paternal side. Prime Time's maternal granddam, 111X was the $12,500 lead off female in the record breaking Star Lake dispersal sale, going to CES Polled Hereford of Georgia. A granddaughter of both Investor Gal 129R and Rockin Erica 38F, Simply Stunning transmits combined power, eye-appeal and maternal strength into her offspring. R91 exudes that same genetic advancement right out of the gate with Prime Time being her first natural calf. In short, Prime Time has the numbers and the pedigree to go with his flashy good looks. We here at Barnes Herefords are very excited about his future.

CES STUNNING 200Z R91 ET

Non Certificate Sire

Sales day Special

$40 per straw 10 straw minimum

10 straws $400

20 straws $700

30 straws $1000

BARNES HEREFORDS

Roy and Marie Barnes, Owners
447 Whitlock Ave. • Marietta, GA 30064
Kevin Atkins (256) 706-9405
1644 Piedmont Hwy
Cedar Town, GA 30125
kevinatkins01@gmail.com
www.barnesherefords.org

RMB 501C 90X WHITLOCK 314E ET - Lot 101

101 RMB 501C 90X WHITLOCK 314E ET

Calved: 12/26/2017 Bull P43871990 Tattoo: 314E Polled

CHURCHILL KICKSTART 501C ET
P43603037
CHURCHILL RED BULL 200Z
HVH OKSANA 4L 33N
CHURCHILL SENSATION 028X
CHURCHILL LADY 002X ET
HVH KREMLIN 57F 108K
HVH GENETIC QUEEN 53H 4L

WHITEHAWK 342 BEEFMAID 90XET
KCF BENNETT M326 S342
KCF MISS 9126J T39
KCF BENNETT 3008 M326
KCF MISS M106 P433
CL 1 DOMINO 9126J 1ET
KCF MISS 442 R236

BMI$	BII$	CHB$
+$ 403	+$ 471	+$ 97

CED	BW	WW	YW	DMI	SC	SCF	Milk	M&G	CEM	MCW	UDDR	Teat	CW	FAT	REA	MARB
+2.0	+1.6	+54	+91	+0.2	+1.4	+20.7	+26	+53	+3.3	+117	+1.30	+1.30	+64	+0.039	+0.30	0.00

ACT BW	ADJ WW/Ratio	ADJ YW/Ratio	ADJ REA/Ratio	ADJ IMF/Ratio	SC
73	562/ ET	1031/ ET	13.4/98	1.42/89	38

PIGMENT	
LE 60 %	RE 98 %

★ Selling full possession.

★ Barnes Herefords is offering three outstanding bulls that we are also showing and promoting at the world largest stock show "The National Western Stock Show" in Denver Colorado this coming January 2020. Lots 101, 102 AND 103 bulls are being shown and offered at our sale. This is a great opportunity to not only buy an outstanding bull but also buy a bull that has already got the start of being

CHURCHILL KICKSTART 501C ET - Sire of Lot 101.

WHITEHAWK 342 BEEFMAID 90XET - Dam of Lot 101.

RMB 845C 300Y WHITLOCK 312E ET - Lot 102

promoted on the biggest stage possible at no extra cost to the buyer. Roy Barnes is paying all cost for Denver on the pen of three. We are just selling the bulls for the highest bid on sale day. All Denver bulls will be available for possession immediately after returning from Denver in January 2020. Semen will be available the day of the sale to the buyer.

102 RMB 845C 300Y WHITLOCK 312E ET DLE,HVE,JEF

Calved: 12/24/2017 Bull 43871984 Tattoo: 312E Horned

WHITEHAWK WARRIOR 845C ET
P43566921
UPH PROSPECTOR P152
GRANDVIEW CMR 4003 BETH Y115ET
HUTH PROSPECTOR K085
UPH MANDY M863
GRANDVIEW VIC H132 23G 4003 ET
DJB 46B BETH 1L

STAR TAKIN ON DA DREAM 300Y ET
P43209135
REMITALL ONLINE 122L
GERBER 774 ROSY LANE 623S
REMITALL EMBRACER 8E
REMITALL CATALINA 24H
FELTONS DOMINO 774
GERBER 8020 ROSY LANE 308N

BMI$	BII$	CHB$
+$ 332	+$ 414	+$ 100

CED	BW	WW	YW	DMI	SC	SCF	Milk	M&G	CEM	MCW	UDDR	Teat	CW	FAT	REA	MARB
+9.3	+0.4	+56	+77	+0.3	+1.1	+14.5	+29	+57	+5.4	+85	+1.10	+1.20	+70	+0.029	+0.51	+0.28

ACT BW	ADJ WW/Ratio	ADJ YW/Ratio	ADJ REA/Ratio	ADJ IMF/Ratio	SC	PIGMENT	
74	568/ ET	1063/ ET	12.87/100	2.4/100	38	LE 100 %	RE 100 %

★ Selling 2/3 ownership, full possession.
★ Barnes is keeping 1/3 semen rights.

WHITEHAWK WARRIOR 845C ET - Sire of Lot 102.

GERBER 774 ROSY LANE 623S - Paternal granddam of Lot 102.

RMB 845C 300Y WHITLOCK 318E ET - Lot 103

103 RMB 845C 300Y WHITLOCK 318E ET

DLF,HYF,IEF

Calved: 12/31/2017 Bull P43872005 Tattoo: 318E Polled

WHITEHAWK WARRIOR 845C ET P43566921	UPH PROSPECTOR P152	HUTH PROSPECTOR K085	
	GRANDVIEW CMR 4003 BETH Y115ET	UPH MANDY M863	
		GRANDVIEW VIC H132 23G 4003 ET	
		DJB 46B BETH 1L	
STAR TAKIN ON DA DREAM 300Y ET P43209135	REMITALL ONLINE 122L	REMITALL EMBRACER 8E	
	GERBER 774 ROSY LANE 623S	REMITALL CATALINA 24H	
		FELTONS DOMINO 774	
		GERBER 8020 ROSY LANE 308N	

BMI$	BII$	CHB$
+$ 317	+$ 395	+$ 87

CED	BW	WW	YW	DMI	SC	SCF	Milk	M&G	CEM	MCW	UDDR	Teat	CW	FAT	REA	MARB
+10.3	+2.0	+51	+78	+0.3	+0.7	+14.5	+29	+54	+5.9	+75	+1.10	+1.30	+54	-0.001	+0.41	+0.29

ACT BW	ADJ WW/Ratio	ADJ YW/Ratio	ADJ REA/Ratio	ADJ IMF/Ratio	SC	PIGMENT	
85	725/ ET	1111/ ET	14.07/102	1.77/111	39	LE 15 %	RE 100 %

★ Selling ½ interest, ½ possession.
★ DNA tested homozygous polled

104 RMB 501C 300Y WHITLOCK 427FET

DLF,HYF,IEF

Calved: 03/31/2018 Bull P43895268 Tattoo: 427F Scurred

CHURCHILL KICKSTART 501C ET P43603037	CHURCHILL RED BULL 200Z	CHURCHILL SENSATION 028X	
	HVH OKSANA 4L 33N	CHURCHILL LADY 002X ET	
		HVH KREMLIN 57F 108K	
		HVH GENETIC QUEEN 53H 4L	
STAR TAKIN ON DA DREAM 300Y ET P43209135	REMITALL ONLINE 122L	REMITALL EMBRACER 8E	
	GERBER 774 ROSY LANE 623S	REMITALL CATALINA 24H	
		FELTONS DOMINO 774	
		GERBER 8020 ROSY LANE 308N	

BMI$	BII$	CHB$
+$ 338	+$ 395	+$ 82

CED	BW	WW	YW	DMI	SC	SCF	Milk	M&G	CEM	MCW	UDDR	Teat	CW	FAT	REA	MARB
+8.3	+0.1	+46	+71	-0.1	+0.8	+17.2	+21	+44	+5.2	+71	+1.40	+1.60	+48	+0.019	+0.33	+0.01

ACT BW	ADJ WW/Ratio	ADJ YW/Ratio	ADJ REA/Ratio	ADJ IMF/Ratio	SC	PIGMENT	
73	507/ ET	1022/ ET	12.14/94	1.88/58	35	LE 100 %	RE 100 %

RMB 501C 300Y WHITLOCK 427FET - Lot 104

RMB 4013 644C WHITLOCK 345F - Lot 105

105 RMB 4013 644C WHITLOCK 345F

DLF,HYF,JEF

Calved: 02/14/2018 Bull P43883551 Tattoo: 345F Polled

INNISFAIL WHR X651/723 4013 ET
P43541960

EFBEEF TFL U208 TESTED X651 ET
INNISFAIL P230 T723
EFBEEF FOREMOST U208
EFBEEF P606 MABEL R415
EF F745 FRANK P230
INNISFAIL 235 R501 ET

RMB 2328 SOUTHERN BELL 644C ET
P43572789

WHITEHAWK 4R REVOLUTION 2328
WALKER MISS 1030 545 7115
MSU TCF REVOLUTION 4R
R MISS ADVANCE 406
KT TOP SECRET 1030
WALKER MISS P606 06N 545

BMI$
+$ 430
BII$
+$ 542
CHB$
+$ 132

CED	BW	WW	YW	DMI	SC	SCF	Milk	M&G	CEM	MCW	UDDR	Teat	CW	FAT	REA	MARB
-1.3	+4.5	+75	+127	+0.6	+1.1	+19.2	+24	+61	+4.9	+110	+1.20	+1.20	+87	+0.039	+0.57	+0.40

ACT BW	ADJ WW/Ratio	ADJ YW/Ratio	ADJ REA/Ratio	ADJ IMF/Ratio	SC
77	769/100	1272/100	14.76/100	4.44/100	40.5

PIGMENT	
LE 100 %	RE 100 %

- ★ Great power bull.
- ★ Long bull with great growth numbers.
- ★ Selling ½ interest and ½ possession.

RMB 2328 SOUTHERN BELL 644C ET - Dam of Lot 105

162 - Full brother to Lot 644C.

RMB 4013 043X
WHITLOCK
399F
Lot 106

106 RMB 4013 043X WHITLOCK 399F

Calved: 03/13/2018 Bull P43986690 Tattoo: 399F Polled

EFBEEF TFL U208 TESTED X651 ET
INNISFAIL WHR X651/723 4013 ET
P43541960 INNISFAIL P230 T723
EFBEEF FOREMOST U208
EFBEEF P606 MABEL R415
EF F745 FRANK P230
INNISFAIL 235 R501 ET

MSU TCF REVOLUTION 4R
GERBER 4R GRACIOUS 043X
GERBER 121 GRACIOUS 520R
FELTONS LEGEND 242
MSU TCF RACHAEL ET 54N
KPH PHASE 121
GERBER 8020 GRACIOUS 309N

BMI$	BII$	CHB$
+$ 414	+$ 509	+$ 120

CED	BW	WW	YW	DMI	SC	SCF	Milk	M&G	CEM	MCW	UDDR	Teat	CW	FAT	REA	MARB
+7.2	+0.1	+57	+90	+0.2	+1.2	+18.8	+22	+51	+6.0	+77	+1.40	+1.50	+79	+0.049	+0.55	+0.42

ACT BW	ADJ WW/Ratio	ADJ YW/Ratio	ADJ REA/Ratio	ADJ IMF/Ratio	SC	PIGMENT	
82	658/105		12.77/103	3.91/120	37	LE 100 %	RE 100 %

★ Dark red to the ground 4013 son
★ Dam 043X has raised Gerber Boaz and also a stout 100W calf 620G this year or in short, she is a proven bull producer.
★ Selling 2/3 ownership, full possession. Barnes is keeping 1/3 semen rights.

107 RMB 4013 876D WHITLOCK 342F ET

DLE,NYE,JEF,MSUDF

Calved: 02/14/2018 Bull P43883546 Tattoo: 342F Polled

EFBEEF TFL U208 TESTED X651 ET
INNISFAIL WHR X651/723 4013 ET
P43541960 INNISFAIL P230 T723
EFBEEF FOREMOST U208
EFBEEF P606 MABEL R415
EF F745 FRANK P230
INNISFAIL 235 R501 ET

WHITEHAWK MR PERFORMANCE 490A
RMB 490A SOUTHERN BELLE 863D
P43669904 GV CMR Y299 MS 86P A276
J & S WHITEHAWK CSR TIFTON 46X
KCF MISS R294 T514
CMR ILR DOMINO 86P
GRANDVIEW CMR 156T CLOE Y299

BMI$	BII$	CHB$
+$ 380	+$ 486	+$ 110

CED	BW	WW	YW	DMI	SC	SCF	Milk	M&G	CEM	MCW	UDDR	Teat	CW	FAT	REA	MARB
-0.6	+3.3	+68	+109	+0.5	+1.2	+17.1	+26	+60	+1.1	+80	+1.45	+1.40	+76	+0.064	+0.46	+0.41

ACT BW	ADJ WW/Ratio	ADJ YW/Ratio	ADJ REA/Ratio	ADJ IMF/Ratio	SC	PIGMENT	
72	722/117	1070/100	14.96/115	3.21/109	38.5	LE 100 %	RE 100 %

RMB 4013 876D
WHITLOCK
342F ET
Lot 107

RMB 4013 A121
WHITLOCK
339F ET
Lot 108

108 RMB 4013 A121 WHITLOCK 339F ET DLF,NYF,JEF

Calved: 02/13/2018 Bull P43883543 Tattoo: 339F Polled

EFBEEF TFL U208 TESTED X651 ET
INNISFAIL WHR X651/723 4013 ET
P43541960 INNISFAIL P230 T723
EFBEEF FOREMOST U208
EFBEEF P606 MABEL R415
EF F745 FRANK P230
INNISFAIL 235 R501 ET

SHF RIB EYE M326 R117
FPH MS VICKY R1 RIBEYE A121 ET
FPH MISS VICKI P606 R1
KCF BENNETT 3008 M326
HVH MISS HUDSON 83K 8M
PW VICTOR BOOMER P606
FPH VICKI 9104 M14

BMI$
+$ 470
BII$
+$ 568
CHB$
+$ 120

CED	BW	WW	YW	DMI	SC	SCF	Milk	M&G	CEM	MCW	UDDR	Teat	CW	FAT	REA	MARB
+0.7	+4.2	+61	+91	+0.2	+1.2	+22.2	+30	+60	+2.9	+97	+1.30	+1.20	+78	+0.009	+0.65	+0.38

ACT BW	ADJ WW/Ratio	ADJ YW/Ratio	ADJ REA/Ratio	ADJ IMF/Ratio	SC	PIGMENT	
85	643/ET	1170/ET	14.44/112	2.92/91	39	LE 100 %	RE 100 %

109 RMB 4013 A121 WHITLOCK 353F ET DLF,NYF,JEF

Calved: 02/16/2018 Bull P43883908 Tattoo: 353F Polled

EFBEEF TFL U208 TESTED X651 ET
INNISFAIL WHR X651/723 4013 ET
P43541960 INNISFAIL P230 T723
EFBEEF FOREMOST U208
EFBEEF P606 MABEL R415
EF F745 FRANK P230
INNISFAIL 235 R501 ET

SHF RIB EYE M326 R117
FPH MS VICKY R1 RIBEYE A121 ET
FPH MISS VICKI P606 R1
KCF BENNETT 3008 M326
HVH MISS HUDSON 83K 8M
PW VICTOR BOOMER P606
FPH VICKI 9104 M14

BMI$
+$ 460
BII$
+$ 569
CHB$
+$ 103

CED	BW	WW	YW	DMI	SC	SCF	Milk	M&G	CEM	MCW	UDDR	Teat	CW	FAT	REA	MARB
+8.3	+1.1	+50	+81	+0.2	+1.4	+22.2	+30	+55	+6.7	+63	+1.40	+1.40	+68	+0.079	+0.39	+0.67

ACT BW	ADJ WW/Ratio	ADJ YW/Ratio	ADJ REA/Ratio	ADJ IMF/Ratio	SC	PIGMENT	
77	664/ET	1115/ET	12.49/97	3.77/117	39	LE 100 %	RE 100 %

- ★ Another deep, thick 4013 son.
- ★ A good calving ease bull.
- ★ Dam is a super powerful cow.
- ★ Maybe the thickest bull ever raised at Barnes Herefords.
- ★ WHR and Whaley Herefords own a full flush sister.

RMB 4013 A121
WHITLOCK 353F ET
Lot 109

FPH MS VICKY R1
RIBEYE A121 ET
Dam of Lot 109

RMB 4013 A121 WHITLOCK 357F ET - Lot 110

110 RMB 4013 A121 WHITLOCK 357F ET DLF,HYF,JEF

Calved: 02/17/2018 Bull P43883920 Tattoo: 357F Polled

INNISFAIL WHR X651/723 4013 ET
P43541960
EFBEEF TFL U208 TESTED X651 ET
INNISFAIL P230 T723
EFBEEF FOREMOST U208
EFBEEF P606 MABEL R415
EF F745 FRANK P230
INNISFAIL 235 R501 ET

FPH MS VICKY R1 RIBEYE A121 ET
SHF RIB EYE M326 R117
FPH MISS VICKI P606 R1
KCF BENNETT 3008 M326
HVH MISS HUDSON 83K 8M
PW VICTOR BOOMER P606
FPH VICKI 9104 M14

BMI$	BII$	CHB$
+$ 459	+$ 557	+$ 113

CED	BW	WW	YW	DMI	SC	SCF	Milk	M&G	CEM	MCW	UDDR	Teat	CW	FAT	REA	MARB
-0.4	+3.7	+61	+97	+0.2	+1.4	+22.2	+30	+60	+2.4	+93	+1.40	+1.30	+73	+0.049	+0.49	+0.36

ACT BW	ADJ WW/Ratio	ADJ YW/Ratio	ADJ REA/Ratio	ADJ IMF/Ratio	SC	PIGMENT	
84	579/ ET	1103/ ET	12.4/96	3.59/111	37	LE 100 %	RE 100 %

111 RMB 4013 A121 WHITLOCK 358F ET DLF,HYF,JEF

Calved: 02/17/2018 Bull P43883930 Tattoo: 358F Polled

INNISFAIL WHR X651/723 4013 ET
P43541960
EFBEEF TFL U208 TESTED X651 ET
INNISFAIL P230 T723
EFBEEF FOREMOST U208
EFBEEF P606 MABEL R415
EF F745 FRANK P230
INNISFAIL 235 R501 ET

FPH MS VICKY R1 RIBEYE A121 ET
SHF RIB EYE M326 R117
FPH MISS VICKI P606 R1
KCF BENNETT 3008 M326
HVH MISS HUDSON 83K 8M
PW VICTOR BOOMER P606
FPH VICKI 9104 M14

BMI$	BII$	CHB$
+$ 475	+$ 589	+$ 117

CED	BW	WW	YW	DMI	SC	SCF	Milk	M&G	CEM	MCW	UDDR	Teat	CW	FAT	REA	MARB
-0.8	+5.4	+65	+103	+0.2	+1.3	+22.2	+30	+62	+2.2	+109	+1.40	+1.30	+73	+0.019	+0.45	+0.56

ACT BW	ADJ WW/Ratio	ADJ YW/Ratio	ADJ REA/Ratio	ADJ IMF/Ratio	SC	PIGMENT	
79	542/ ET	1108/ ET	12.9/100	3.94/122	38	LE 90 %	RE 100 %

RMB 4013 A121 WHITLOCK 358F ET - Lot 111

INNISFAIL WHR X651/723 4013 ET
Sire of Lot 111

112 RMB 4013 788D WHITLOCK 365F DLF,HYF,JEF

Calved: 02/19/2018 Bull P43883950 Tattoo: 365F Scurred

INNISFAIL WHR X651/723 4013 ET
P43541960
EFBEEF TFL U208 TESTED X651 ET
INNISFAIL P230 T723
EFBEEF FOREMOST U208
EFBEEF P606 MABEL R415
EF F745 FRANK P230
INNISFAIL 235 R501 ET

RMB 896U SOUTHERN BELL 788D ET
P43661992
WHITEHAWK 157K BEEFMAKER 896U
KCF MISS REVOLUTION X325 ET
K 64H RIBSTONE LAD 157K
CHURCHILL LADY 202
MSU TCF REVOLUTION 4R
KCF MISS H142 L332

BMI$	BII$	CHB$
+$ 386	+$ 486	+$ 122

CED	BW	WW	YW	DMI	SC	SCF	Milk	M&G	CEM	MCW	UDDR	Teat	CW	FAT	REA	MARB
+4.2	+4.0	+64	+109	+0.5	+1.0	+16.9	+27	+59	+5.6	+74	+1.50	+1.50	+80	+0.059	+0.66	+0.41

ACT BW	ADJ WW/Ratio	ADJ YW/Ratio	ADJ REA/Ratio	ADJ IMF/Ratio	SC	PIGMENT	
86	658/107	1216/104	14.93/116	2.91/100	37.5	LE 100 %	RE 100 %

RMB 4013 788D WHITLOCK 365F - Lot 112
KCF MISS REVOLUTION X325 ET
Granddam of Lot 112.

113 RMB 4013 724C WHITLOCK 367F DLF,HYF,JEF

Calved: 02/19/2018 Bull P43883954 Tattoo: 367F Polled

INNISFAIL WHR X651/723 4013 ET
P43541960
EFBEEF TFL U208 TESTED X651 ET
INNISFAIL P230 T723
EFBEEF FOREMOST U208
EFBEEF P606 MABEL R415
EF F745 FRANK P230
INNISFAIL 235 R501 ET

RMB 372Z SOUTHERN BELLE 724C
P43624562
WHITEHAWK PARAMOUNT 372Z
TPH VICTORIA X446 858
KCF BENNETT REVOLUTION X51
KCF MISS H142 L332
TPH THE MAN X446
TPH VICTORIA 71I T514

BMI$	BII$	CHB$
+$ 419	+$ 543	+$ 124

CED	BW	WW	YW	DMI	SC	SCF	Milk	M&G	CEM	MCW	UDDR	Teat	CW	FAT	REA	MARB
+5.2	+3.4	+70	+108	+0.3	+1.0	+17.9	+22	+57	+5.2	+100	+1.60	+1.60	+85	+0.099	+0.54	+0.64

ACT BW	ADJ WW/Ratio	ADJ YW/Ratio	ADJ REA/Ratio	ADJ IMF/Ratio	SC	PIGMENT	
81	683/112	1174/101	13.73/107	4.91/169	35	LE 70 %	RE 20 %

★ Dam is a X51 daughter.
★ Incredible marbling.

RMB 4013 724C WHITLOCK 367F - Lot 113

114 RMB 4013 050C WHITLOCK 414F DLF,HYF,JEF

Calved: 03/17/2018 Bull P43888910 Tattoo: 414F Polled

INNISFAIL WHR X651/723 4013 ET
P43541960
EFBEEF TFL U208 TESTED X651 ET
INNISFAIL P230 T723
EFBEEF FOREMOST U208
EFBEEF P606 MABEL R415
EF F745 FRANK P230
INNISFAIL 235 R501 ET

GERBER X51 GRACIOUS 050C
P43639096
KCF BENNETT REVOLUTION X51
GERBER U457 GRACIOUS 078Y
MSU TCF REVOLUTION 4R
KCF MISS PROFICIENT U201
EDISTO E132 PLATO DOM U457 ET
GERBER 116K GRACIOUS 405P

BMI$	BII$	CHB$
+$ 412	+$ 528	+$ 125

CED	BW	WW	YW	DMI	SC	SCF	Milk	M&G	CEM	MCW	UDDR	Teat	CW	FAT	REA	MARB
+2.3	+3.7	+66	+108	+0.5	+1.3	+17.8	+20	+53	+2.8	+95	+1.60	+1.60	+90	+0.119	+0.57	+0.58

ACT BW	ADJ WW/Ratio	ADJ YW/Ratio	ADJ REA/Ratio	ADJ IMF/Ratio	SC	PIGMENT	
88	635/101	1123/95	12.33/101	4.76/128	38.5	LE 80 %	RE 20 %

★ Deep red to the ground stout bull.
★ Our top weaning weight bull for the season.
★ Homozygous by verified pedigree.

RMB 4013 050C WHITLOCK 414F - Lot 114
GERBER X51 GRACIOUS 050C - Dam of Lot 114

115 RMB 4013 504B WHITLOCK 512F DLF,HYF,JEF,MSUDF

Calved: 08/30/2018 Bull P43966292 Tattoo: 512F Scurred

INNISFAIL WHR X651/723 4013 ET
P43541960
EFBEEF TFL U208 TESTED X651 ET
INNISFAIL P230 T723
EFBEEF FOREMOST U208
EFBEEF P606 MABEL R415
EF F745 FRANK P230
INNISFAIL 235 R501 ET

RMB 225Y SOUTHERN BELL 504B ET
P43624056
WHITEHAWK 2328 BEEFMKR 225YET
STAR TAKIN ON DA DREAM 300Y ET
WHITEHAWK 4R REVOLUTION 2328
BBF BECKYS MARK P606 S32
REMITALL ONLINE 122L
GERBER 774 ROSY LANE 623S

BMI$	BII$	CHB$
+$ 404	+$ 521	+$ 124

CED	BW	WW	YW	DMI	SC	SCF	Milk	M&G	CEM	MCW	UDDR	Teat	CW	FAT	REA	MARB
-2.5	+4.7	+74	+119	+0.8	+1.4	+17.7	+26	+63	+0.8	+92	+1.40	+1.30	+91	+0.049	+0.53	+0.50

ACT BW	ADJ WW/Ratio	ADJ YW/Ratio	ADJ REA/Ratio	ADJ IMF/Ratio	SC	PIGMENT	
82	776/122	1240/108			39	LE 100 %	RE 100 %

RMB 4013 504B WHITLOCK 512F - Lot 115

RMB 4013 96X WHITLOCK 532FET - Lot 116

RMB 4013 96X WHITLOCK 543FET - Lot 117
WHITEHAWK 342 BEEFMAID 96XET
Dam of Lots 116-117.

RMB 4020 739C WHITLOCK 521F - Lot 118

RMB 4020 730C WHITLOCK 528F - Lot 119

116 RMB 4013 96X WHITLOCK 532FET

DLE,HYF,JEF,MSUDF

Calved: 09/09/2018 Bull P43966338 Tattoo: 532F Polled

INNISFAIL WHR X651/723 4013 ET
P43541960
EFBEEF TFL U208 TESTED X651 ET
INNISFAIL P230 T723
EFBEEF FOREMOST U208
EFBEEF P606 MABEL R415
EF F745 FRANK P230
INNISFAIL 235 R501 ET

WHITEHAWK 342 BEEFMAID 96XET
P43137564
KCF BENNETT M326 S342
KCF MISS 9126J T39
KCF BENNETT 3008 M326
KCF MISS M106 P433
CL 1 DOMINO 9126J 1ET
KCF MISS 442 R236

BMI$	BII$	CHB$
+$ 415	+$ 522	+$ 127

CED	BW	WW	YW	DMI	SC	SCF	Milk	M&G	CEM	MCW	UDDR	Teat	CW	FAT	REA	MARB
-1.9	+5.7	+66	+109	+0.4	+1.0	+18.7	+25	+58	+1.5	+97	+1.50	+1.40	+85	+0.039	+0.24	+0.43

ACT BW	ADJ WW/Ratio	ADJ YW/Ratio	ADJ REA/Ratio	ADJ IMF/Ratio	SC	PIGMENT	
80	776/ 122	1140/ET			39	LE 100 %	RE 98 %

117 RMB 4013 96X WHITLOCK 543FET

DLE,HYF,JEF,MSUDF

Calved: 09/14/2018 Bull P43966358 Tattoo: 543F Polled

INNISFAIL WHR X651/723 4013 ET
P43541960
EFBEEF TFL U208 TESTED X651 ET
INNISFAIL P230 T723
EFBEEF FOREMOST U208
EFBEEF P606 MABEL R415
EF F745 FRANK P230
INNISFAIL 235 R501 ET

WHITEHAWK 342 BEEFMAID 96XET
P43137564
KCF BENNETT M326 S342
KCF MISS 9126J T39
KCF BENNETT 3008 M326
KCF MISS M106 P433
CL 1 DOMINO 9126J 1ET
KCF MISS 442 R236

BMI$	BII$	CHB$
+$ 380	+$ 476	+$ 87

CED	BW	WW	YW	DMI	SC	SCF	Milk	M&G	CEM	MCW	UDDR	Teat	CW	FAT	REA	MARB
+0.9	+2.0	+49	+80	+0.4	+1.4	+18.7	+25	+50	+2.8	+97	+1.50	+1.50	+66	+0.079	-0.17	+0.48

ACT BW	ADJ WW/Ratio	ADJ YW/Ratio	ADJ REA/Ratio	ADJ IMF/Ratio	SC	PIGMENT	
77	539/ET	980/ET			34	LE 95 %	RE 70 %

118 RMB 4020 739C WHITLOCK 521F

DLE,HYF,JEF,MSUDF

Calved: 09/06/2018 Bull P43966309 Tattoo: 521F Polled

INNISFAIL WHR X651/723 4020 ET
P43541951
EFBEEF TFL U208 TESTED X651 ET
INNISFAIL P230 T723
EFBEEF FOREMOST U208
EFBEEF P606 MABEL R415
EF F745 FRANK P230
INNISFAIL 235 R501 ET

RMB 352Z SOUTHERN BELLE 739C
P43625155
WHITEHAWK 0102 BEEFMAKER 352Z
TPH VICTORIA X446 899
HH ADVANCE 0102X ET
WHITEHAWK 2328 BEEFMAID 138XET
TPH THE MAN X446
TPH VICTORIA 252U Y765

BMI$	BII$	CHB$
+$ 380	+$ 477	+$ 104

CED	BW	WW	YW	DMI	SC	SCF	Milk	M&G	CEM	MCW	UDDR	Teat	CW	FAT	REA	MARB
+10.3	+1.1	+68	+97	+0.6	+1.0	+17.7	+29	+62	+6.8	+79	+1.50	+1.60	+75	+0.029	+0.58	+0.30

ACT BW	ADJ WW/Ratio	ADJ YW/Ratio	ADJ REA/Ratio	ADJ IMF/Ratio	SC	PIGMENT	
67	643/108	1060/103			33.5	LE 100 %	RE 100 %

119 RMB 4020 730C WHITLOCK 528F

DLE,HYF,JEF,MSUDF

Calved: 09/08/2018 Bull P43966328 Tattoo: 528F Polled

INNISFAIL WHR X651/723 4020 ET
P43541951
EFBEEF TFL U208 TESTED X651 ET
INNISFAIL P230 T723
EFBEEF FOREMOST U208
EFBEEF P606 MABEL R415
EF F745 FRANK P230
INNISFAIL 235 R501 ET

RMB 225Y SOUTHERN BELLE 730C
P43624572
WHITEHAWK 2328 BEEFMKR 225YET
TPH VICTORIA X446 A866
WHITEHAWK 4R REVOLUTION 2328
BBF BECKYS MARK P606 S32
TPH THE MAN X446
TPH VICKY P606 R403

BMI$	BII$	CHB$
+$ 415	+$ 518	+$ 119

CED	BW	WW	YW	DMI	SC	SCF	Milk	M&G	CEM	MCW	UDDR	Teat	CW	FAT	REA	MARB
+1.4	+3.0	+71	+114	+0.8	+1.4	+19.1	+26	+61	+4.6	+98	+1.40	+1.30	+83	+0.029	+0.69	+0.34

ACT BW	ADJ WW/Ratio	ADJ YW/Ratio	ADJ REA/Ratio	ADJ IMF/Ratio	SC	PIGMENT	
71	659/111	1121/109			34	LE 80 %	RE 100 %

120 RMB 167Y W771 WHITLOCK 356F

DLF,HYF,JEF

Calved: 02/16/2018 Bull P43888765 Tattoo: 356F Polled

NJW 73S M326 TRUST 100W ET — KCF BENNETT 3008 M326
NJW 33TB 100W TRUST 167Y — NJW P606 72N DAYDREAM 73S
P43214415 BROOKVIEW 242 TEQUILA ROSE 33T — FELTONS LEGEND 242
BROOKVIEW M48 MIS RILEY ROSE

WALKERFBCESJLOBRACEII8EP70446ET — REMITALL EMBRACER 8E
WALKER MISS 446 M36 771 — CES VICKY 776 P70
P42804503 FPH MISS VICKI 579 F122 M36 — FPF VICTOR 579 F122
FPH MISS VICKI E17 J103

BMI$	BII$	CHB$
+$ 347	+$ 424	+$ 110

CED	BW	WW	YW	DMI	SC	SCF	Milk	M&G	CEM	MCW	UDDR	Teat	CW	FAT	REA	MARB
+4.4	+1.5	+44	+75	0.0	+1.1	+14.8	+26	+48	+6.2	+94	+1.30	+1.30	+67	+0.029	+0.39	+0.38

ACT BW	ADJ WW/Ratio	ADJ YW/Ratio	ADJ REA/Ratio	ADJ IMF/Ratio	SC	PIGMENT	
78	572/95	1077/101	11.89/106	2.53/84	38.5	LE 100 %	RE 100 %

RMB 167Y W771 WHITLOCK 356F - Lot 120

122 RMB 632D 528C WHITLOCK 362F

DLF,HYF,JEF

Calved: 02/18/2018 Bull P43883940 Tattoo: 362F Polled

NJW 73S W18 HOMETOWN 10Y ET — SHF WONDER M326 W18 ET
CHURCHILL PILGRIM 632D ET — NJW P606 72N DAYDREAM 73S
P43703019 CHURCHILL LADY 002X ET — GOLDEN OAK OUTCROSS 18U
CHURCHILL LADY 600S ET

WHITEHAWK 0102 BEEFMAKER 352Z — HH ADVANCE 0102X ET
RMB 352Z SOUTHERN BELLE-528C — WHITEHAWK 2328 BEEFMAID 138XET
P43566010 GV CMR P407 MS 860U Z191 ET — CL 1 DOMINO 860U
PWF SASSY GIRL P002

BMI$	BII$	CHB$
+$ 324	+$ 397	+$ 84

CED	BW	WW	YW	DMI	SC	SCF	Milk	M&G	CEM	MCW	UDDR	Teat	CW	FAT	REA	MARB
+9.1	+2.0	+61	+100	+0.5	+1.4	+16.2	+29	+59	+3.6	+104	+1.40	+1.40	+56	+0.029	+0.23	+0.03

ACT BW	ADJ WW/Ratio	ADJ YW/Ratio	ADJ REA/Ratio	ADJ IMF/Ratio	SC	PIGMENT	
87	600/100	1174/100	10.52/100	2.78/100	37	LE 95 %	RE 95 %

RMB 632D 528C WHITLOCK 362F - Lot 122

123 RMB 632D 7149 WHITLOCK 364F

DLF,HYF,JEF

Calved: 02/18/2018 Bull P43883945 Tattoo: 364F Polled

NJW 73S W18 HOMETOWN 10Y ET — SHF WONDER M326 W18 ET
CHURCHILL PILGRIM 632D ET — NJW P606 72N DAYDREAM 73S
P43703019 CHURCHILL LADY 002X ET — GOLDEN OAK OUTCROSS 18U
CHURCHILL LADY 600S ET

DH DOMINO 302 — CL 1 DOMINO 0144K 1ET
DH DOMINETTE 7149 — DH DOMINETTE 2151
42869013 DH DOMINETTE 9134 — CL 1 DOMINO 5131E
DH MS ADVANCE 541

BMI$	BII$	CHB$
+$ 341	+$ 406	+$ 98

CED	BW	WW	YW	DMI	SC	SCF	Milk	M&G	CEM	MCW	UDDR	Teat	CW	FAT	REA	MARB
+0.2	+4.4	+58	+99	+0.2	+1.0	+17.0	+22	+51	-0.3	+101	+1.10	+1.10	+62	+0.009	+0.13	-0.06

ACT BW	ADJ WW/Ratio	ADJ YW/Ratio	ADJ REA/Ratio	ADJ IMF/Ratio	SC	PIGMENT	
92	565/94	1005/95	9.92/88	2.58/86	35.5	LE 100 %	RE 100 %

- ★ Thick, stout and deep bull with incredible individual numbers.
- ★ IMF ratio of 157
- ★ Marbling of 4.72

RMB 632D 7149 WHITLOCK 364F - Lot 123

April 2019 CHB Field Day for US Foods of Atlanta

RMB 167Y 604C WHITLOCK 384F - Lot 124

124 RMB 167Y 604C WHITLOCK 384F

DLE,HYF,JEF

Calved: 03/02/2018 Bull P43885800 Tattoo: 384F Polled

NJW 33TB 100W TRUST 167Y
P43214415
NJW 73S M326 TRUST 100W ET
BROOKVIEW 242 TEQUILA ROSE 33T
KCF BENNETT 3008 M326
NJW P606 72N DAYDREAM 73S
FELTONS LEGEND 242
BROOKVIEW M48 MIS RILEY ROSE

RMB 342Z SOUTHERN BELLE 604C
P43566821
WHITEHAWK PRECEDENCE 342Z
GV CMR L1003 MISS 86P A259
UPH PROSPECTOR P152
WHITEHAWK 2328 BEEFMAID 145XET
CMR ILR DOMINO 86P
LPH ROXIE P606 L1003

BMI$	BII$	CHB$
+$ 391	+$ 492	+$ 94

CED	BW	WW	YW	DMI	SC	SCF	Milk	M&G	CEM	MCW	UDDR	Teat	CW	FAT	REA	MARB
+6.1	+1.1	+56	+95	+0.7	+1.4	+18.4	+36	+64	+6.9	+102	+1.50	+1.50	+65	+0.039	+0.37	+0.53

ACT BW	ADJ WW/Ratio	ADJ YW/Ratio	ADJ REA/Ratio	ADJ IMF/Ratio	SC	PIGMENT	
85	768/127	1207/100	12.6/112	4.72/157	38	LE 100 %	RE 100 %

RMB 247D 589C WHITLOCK 426F - Lot 125

125 RMB 247D 589C WHITLOCK 426F

DLE,HYF,JEF

Calved: 03/25/2018 Bull P43895266 Tattoo: 426F Polled

NJW 79Z 54B HOMESTYLE 247D
P43722089
NJW PMH 66X 8Y HOMESTYLE54BET
BW 91H 100W RITA 79Z ET
NJW 73S W18 HOMEGROWN 8Y ET
NJW 78P 4037 LUXURY 66X ET
NJW 73S M326 TRUST 100W ET
REMITALL RITA 91H

RMB 122 SOUTHERN BELLE 589C ET
P43567268
REMITALL ONLINE 122L
GRANDVIEW CMR LASS W101 ET
REMITALL EMBRACER 8E
REMITALL CATALINA 24H
PW VICTOR BOOMER P606
CMR GV 484 MISS 5071

BMI$	BII$	CHB$
+$ 368	+$ 447	+$ 123

CED	BW	WW	YW	DMI	SC	SCF	Milk	M&G	CEM	MCW	UDDR	Teat	CW	FAT	REA	MARB
+2.2	+2.8	+60	+102	+0.5	+1.2	+16.1	+30	+59	+5.4	+110	+1.30	+1.30	+81	+0.009	+0.61	+0.18

ACT BW	ADJ WW/Ratio	ADJ YW/Ratio	ADJ REA/Ratio	ADJ IMF/Ratio	SC	PIGMENT	
82	711/114	1215/103	12.15/99	2.67/72	37	LE 20 %	RE 40 %

RMB 55576 071C WHITLOCK 494F - Lot 126

126 RMB 55576 071C WHITLOCK 494F

DLE,HYF,JEF,MSUDF

Calved: 07/27/2018 Bull P43975301 Tattoo: 494F Polled

/S TESTED 55576
P43667631
EFBEEF TFL U208 TESTED X651 ET
S LADY EFFICIENT 3370A
EFBEEF FOREMOST U208
EFBEEF P606 MABEL R415
S EFFICIENT 0925
S LADY HARLAND 7190T

GERBER X51 TRACY 071C
P43639069
KCF BENNETT REVOLUTION X51
GERBER 774 TRACY T078
MSU TCF REVOLUTION 4R
KCF MISS PROFICIENT U201
FELTONS DOMINO 774
GERBER 412T TRACY 18E

BMI$	BII$	CHB$
+$ 424	+$ 512	+$ 109

CED	BW	WW	YW	DMI	SC	SCF	Milk	M&G	CEM	MCW	UDDR	Teat	CW	FAT	REA	MARB
+6.7	+2.0	+54	+94	+0.6	+0.7	+20.4	+22	+49	+3.7	+106	+1.20	+1.20	+76	+0.069	+0.65	+0.33

ACT BW	ADJ WW/Ratio	ADJ YW/Ratio	ADJ REA/Ratio	ADJ IMF/Ratio	SC	PIGMENT	
62	580/97	1050/100			33	LE 60 %	RE 75 %

RMB 438A 971D WHITLOCK 542F - Lot 127

127 RMB 438A 971D WHITLOCK 542F

DLE,HYF,JEF,MSUDF

Calved: 09/13/2018 Bull P43966356 Tattoo: 542F Polled

WHITEHAWK 1016 BEEFMKR 438A ET
P43367090
BG H WHITEHAWK RANCHER 1016
KCF MISS 9126J T306
TH 122 71I VICTOR 719T
H W4 LADY RANCHER 9303 ET
CL 1 DOMINO 9126J 1ET
KCF MISS P606 P311

RMB 225/8554 SOUTHRN BELL 971D
P43755843
WHITEHAWK 2328 BEEFMKR 225YET
GRANDVIEW CMR MISS ONLINE 8554ET
WHITEHAWK 4R REVOLUTION 2328
BBF BECKYS MARK P606 S32
REMITALL ONLINE 122L
CJH L1 DOMINETTE 0064

BMI$	BII$	CHB$
+$ 393	+$ 487	+$ 109

CED	BW	WW	YW	DMI	SC	SCF	Milk	M&G	CEM	MCW	UDDR	Teat	CW	FAT	REA	MARB
+8.4	+3.0	+64	+107	+0.7	+1.1	+18.7	+32	+64	+7.1	+86	+1.20	+1.30	+74	+0.019	+0.42	+0.28

ACT BW	ADJ WW/Ratio	ADJ YW/Ratio	ADJ REA/Ratio	ADJ IMF/Ratio	SC	PIGMENT	
76	714/112	1103/99			36.5	LE 100 %	RE 75 %

128 RMB 490A 768C WHITLOCK 560F

DLE,HYF,JEF,MSUDF

Calved: 09/29/2018 Bull P43966381 Tattoo: 560F Polled

J & S WHITEHAWK CSR TIFTON 46X — HH ADVANCE 4126P
WHITEHAWK MR PERFORMANCE 490A — J&S PETUNIA
P43424857 KCF MISS R294 T514 — KCF BENNETT 9126J R294
KCF MISS P606 P331

WHITEHAWK 1016 BEEFMKR 438A ET — BG H WHITEHAWK RANCHER 1016
RMB 438A SOUTHERN BELLE 768C — KCF MISS 9126J T306
P43642027 GRANDVIEW VICTORIA 5206 — REMITALL HIGHWAY ET 157H
AF VICTORIA 54C 86G

BMI$	BII$	CHB$
+$ 350	+$ 433	+$ 102

CED	BW	WW	YW	DMI	SC	SCF	Milk	M&G	CEM	MCW	UDDR	Teat	CW	FAT	REA	MARB
+1.6	+4.1	+63	+108	+0.9	+0.6	+16.5	+30	+62	+4.0	+94	+1.40	+1.30	+75	+0.059	+0.53	+0.17

ACT BW	ADJ WW/Ratio	ADJ YW/Ratio	ADJ REA/Ratio	ADJ IMF/Ratio	SC	PIGMENT	
74	642/117	1163/113			33	LE 100 %	RE 100 %

RMB 490A 768C WHITLOCK 560F - Lot 128

129 RMB 490A X584 WHITLOCK 565F

DLE,HYF,JEF,MSUDF

Calved: 10/05/2018 Bull 43966752 Tattoo: 565F Horned

J & S WHITEHAWK CSR TIFTON 46X — HH ADVANCE 4126P
WHITEHAWK MR PERFORMANCE 490A — J&S PETUNIA
P43424857 KCF MISS R294 T514 — KCF BENNETT 9126J R294
KCF MISS P606 P331

KCF BENNETT 9126J S100 — CL 1 DOMINO 9126J 1ET
KCF MISS S100 X584 — KCF MISS 3008 N68
KCF MISS PROFICIENT U497 — EFBEEF SCHU-LAR PROFICIENT N093
KCF MISS 1030 R451

BMI$	BII$	CHB$
+$ 400	+$ 488	+$ 115

CED	BW	WW	YW	DMI	SC	SCF	Milk	M&G	CEM	MCW	UDDR	Teat	CW	FAT	REA	MARB
+3.0	+4.2	+68	+118	+0.7	+1.7	+19.4	+34	+67	+4.9	+88	+1.30	+1.10	+80	+0.049	+0.48	+0.13

ACT BW	ADJ WW/Ratio	ADJ YW/Ratio	ADJ REA/Ratio	ADJ IMF/Ratio	SC	PIGMENT	
77	660/122	1152/112			33	LE 75 %	RE 100 %

RMB 490A X584 WHITLOCK 565F - Lot 129

130 RMB Z426 D026 WHITLOCK 329F

DLE,HYF,JEF

Calved: 02/04/2018 Bull P43965719 Tattoo: 329F Polled

TH 133U 719T UPGRADE 69X — TH 122 71I VICTOR 719T
MOHICAN THM EXCEDE Z426 — TH 14S 103R MEGAN 133U
P43292949 NJW M326 UNFORGETTABLE 76W ET — KCF BENNETT 3008 M326
NJW P606 72N DAYDREAM 73S

KCF BENNETT ENCORE Z311 ET — SCHU-LAR ON TARGET 22S
GERBER Z311 RACHEL D026 — KCF MISS REVOLUTION X338 ET
P43716689 GERBER R294 RACHEL 031Z — KCF BENNETT 9126J R294
GERBER 4R RACHEL 048X

BMI$	BII$	CHB$
+$ 405	+$ 494	+$ 95

CED	BW	WW	YW	DMI	SC	SCF	Milk	M&G	CEM	MCW	UDDR	Teat	CW	FAT	REA	MARB
+7.0	+0.8	+54	+86	+0.3	+1.0	+19.8	+29	+56	+3.9	+105	+1.30	+1.30	+61	-0.001	+0.28	+0.35

ACT BW	ADJ WW/Ratio	ADJ YW/Ratio	ADJ REA/Ratio	ADJ IMF/Ratio	SC	PIGMENT	
76	690/102	1112/100	12/97	2.62/80	38	LE 75 %	RE 100 %

RMB Z426 D026 WHITLOCK 329F - Lot 130

131 RMB Z426 642 WHITLOCK 331F

DLE,HYF,JEF

Calved: 02/05/2018 Bull P43901806 Tattoo: 331F Polled

TH 133U 719T UPGRADE 69X — TH 122 71I VICTOR 719T
MOHICAN THM EXCEDE Z426 — TH 14S 103R MEGAN 133U
P43292949 NJW M326 UNFORGETTABLE 76W ET — KCF BENNETT 3008 M326
NJW P606 72N DAYDREAM 73S

KCF BENNETT ENCORE Z311 ET — SCHU-LAR ON TARGET 22S
AA ONE MORE TIME 642 — KCF MISS REVOLUTION X338 ET
P43725159 LCC 0124 MAKIN UP TIME 424 — RST TIMES A WASTIN 0124
SHF MS BEATLE

BMI$	BII$	CHB$
+$ 417	+$ 501	+$ 110

CED	BW	WW	YW	DMI	SC	SCF	Milk	M&G	CEM	MCW	UDDR	Teat	CW	FAT	REA	MARB
+9.7	-0.3	+62	+112	+0.6	+1.7	+21.0	+29	+60	+5.2	+85	+1.40	+1.40	+73	+0.039	+0.38	+0.13

ACT BW	ADJ WW/Ratio	ADJ YW/Ratio	ADJ REA/Ratio	ADJ IMF/Ratio	SC	PIGMENT	
78	612/100	1252/107	11.22/88	2.47/85	39.5	LE 90 %	RE 70 %

★ Homozygous by Verified Pedigree

RMB Z426 642 WHITLOCK 331F - Lot 131

Lot 132

132 HEREFORD/ANGUS

Calved: 04/09/2018 **Polled**

DEER VALLEY WEIGH UP 2286
TRM WEIGH UP 5152
18379517 TT MISS ELGA W370

PW 360 VICTOR 633
SC MS MANDI A896
P43458772 SC MS RONDA U593

- ★ Breed to be calving ease bull
- ★ Sire and Dam are both calving ease
- ★ BW 78, Adj WW 610

Lot 133

133 HEREFORD/BRANGUS

Calved: 04/08/2018 **Polled**

LAMBERT OF BRINKS 317R3
ATLANTA OF SALACOA 488Z
R10210625 MS SVF CADENCE 488X11

KJ C&L J119 LOGIC 023R ET
LJR HAZEL 17U
P42883381 BP MS MAGGIE 602C 50K

- ★ Breed to be calving ease bull
- ★ Sire and Dam are both calving ease
- ★ BW 78, Adj WW 622

AHA Hereford Percentile Bands 2017/2018 Born calves

Percentile Band	CED	Birth Wt.	Wean Wt.	Year Wt.	DMI	Scrotal	SCF	Milk	M & G	CEM	MCW	udder S	Teat Size	Carc Wt.	Fat	Rib Eye	Marb	BMI	BII Index	CHB Index
Top Value	22.5	-7.7	86	147	-1.3	2.8	31.1	50	85	15.9	-23	1.9	1.9	118	-0.101	1.32	1.01	574	663	173
Top 1%	13.3	-2.6	70	114	-0.7	1.7	23.6	36	66	8.9	31	1.5	1.6	86	-0.041	0.76	0.46	456	540	129
Top 5%	10	-0.1	64	104	-0.3	1.4	21.3	32	61	6.7	56	1.4	1.5	79	-0.031	0.63	0.3	421	499	118
Top 10%	8	0.8	62	99	-0.2	1.3	19.9	30	59	5.6	64	1.4	1.4	75	-0.021	0.56	0.24	401	476	113
Top 15%	6.8	1.3	60	96	-0.2	1.2	19	29	57	4.8	69	1.3	1.4	73	-0.011	0.52	0.2	387	459	110
Top 20%	5.8	1.6	58	93	-0.1	1.2	18.2	28	55	4.3	73	1.3	1.3	71	-0.011	0.49	0.17	375	446	108
Top 25%	5.1	1.9	57	91	0	1.1	17.5	27	54	3.8	76	1.3	1.3	70	-0.011	0.47	0.15	365	434	106
Top 30%	4.4	2.2	56	89	0	1	16.9	26	53	3.3	79	1.3	1.3	68	-0.001	0.44	0.13	355	424	105
Top 35%	3.7	2.4	54	88	0	1	16.3	25	52	2.9	82	1.2	1.3	67	-0.001	0.42	0.11	346	413	103
Top 40%	3.1	2.7	53	86	0.1	1	15.8	25	51	2.5	84	1.2	1.2	66	-0.001	0.4	0.1	337	404	102
Top 45%	2.5	2.9	52	84	0.1	0.9	15.2	24	50	2.1	86	1.2	1.2	65	0.009	0.38	0.09	329	394	100
Top 50%	2	3.1	51	83	0.1	0.9	14.7	23	49	1.8	88	1.2	1.2	64	0.009	0.36	0.07	320	385	99
Barnes Bull Avg.	3.75	2.75	61.6	99	0.43	1.16	18.35	27.3	57.65	4.05	93.2	1.35	1.34	73.5	0.041	0.44	0.33	$394	$487	$109
WHR Bull Avg.	5.77	2.2	62	100	0.5	1.23	18.6	27.4	58.2	4.8	93.9	1.4	1.4	76.7	0.039	0.52	0.38	$404	$502	$113
WHR Cow Avg.	3.17	2.6	58.1	94.92	0.32	1.17	18.96	25.61	54.7	3.5	97.61	1.33	1.33	73.3	0.03	0.49	0.21	$401	$484	$111
WHR Heifer Calf Avg.	4.75	2.28	60.01	97.9	0.46	1.24	18.01	27.6	57.6	4.04	97.1	1.37	1.37	77.8	0.033	0.52	0.29	$389	$477	$113
Breed Avg.	1.9	3	50	81	0.1	0.9	14.3	23	48	1.6	87	1.2	1.2	63	0.008	0.35	0.09	314	378	100

WHITE HAWK RANCH

WELCOME TO WHR!

OUR BULLS ARE

★ Your Source For Carcass Merit Hereford Bulls.
★ Backed By Multi Generations of Documented Data.

COWS	CED	Birth W	Wean W	Year W	DMI	Scrotal	SCF	Milk	Milk & G	CEM	MCW	Udder Score	Teat Size	Carc Wt	Fat	Rib Eye Area	Marbling	BMI	BII Index	CHB Index
WHR Avg.	**3.17**	**2.6**	**58.1**	**94.92**	**0.32**	**1.17**	**18.96**	**25.61**	**54.7**	**3.5**	**97.61**	**1.33**	**1.33**	**73.3**	**0.03**	**0.49**	**0.21**	**$401**	**$484**	**$111**
Breed Avg.	1.9	3	50	81	0.1	0.9	14.3	23	48	1.6	87	1.2	1.2	63	0.01	0.35	0.09	314	378	100

4764 Hwy. 27 • Buchanan, GA 30113
Gary R. Hedrick (678) 858-0914
g.hedrick@whitehawkinc.com
Ben Hedrick (404) 216-4274
Herdsman, Diego Gutierrez (678) 629-1804
James Atkins (404) 922-6508
www.whitehawkbeefmakers.com

WHR 4013 216Y
BEEFMAKER 599FET
Lot 201

WHITEHAWK 2328
BEEFMAID 216Y
Dam of Lot 201.

201 WHR 4013 216Y BEEFMAKER 599FET DLF,HYF,IEF,MSUDF

Calved: 01/07/2018 Bull P43890110 Tattoo: 599F Polled

INNISFAIL WHR X651/723 4013 ET
P43541960
EFBEEF TFL U208 TESTED X651 ET — EFBEEF FOREMOST U208
INNISFAIL P230 T723 — EFBEEF P606 MABEL R415
EF F745 FRANK P230
INNISFAIL 235 R501 ET

WHITEHAWK 2328 BEEFMAID 216Y
P43233974
WHITEHAWK 4R REVOLUTION 2328 — MSU TCF REVOLUTION 4R
DH MISS ADVANCE 8154 — R MISS ADVANCE 406
HH ADVANCE 286M 1ET
DH MS ADVANCE 3130

BMI$
+$ 407
BII$
+$ 519
CHB$
+$ 123

CED	BW	WW	YW	DMI	SC	SCF	Milk	M&G	CEM	MCW	UDDR	Teat	CW	FAT	REA	MARB
+4.5	+2.7	+70	+109	+0.6	+1.5	+17.8	+26	+61	+4.8	+107	+1.50	+1.50	+84	+0.009	+0.51	+0.49

ACT BW	ADJ WW/Ratio	ADJ YW/Ratio	ADJ REA/Ratio	ADJ IMF/Ratio	SC	PIGMENT	
86	667/ ET	1141/ ET	15.89/107	3.03/98	41	LE 100 %	RE 100 %

- ★ Herd bull prospect.
- ★ Another Stout dark red son out of 4013.
- ★ 599F's dam 216Y is a really nice donor with a BW ratio of 100, WW ratio of 105 and YW ratio of 105 with a REA of 108.2.
- ★ 216Y's dam 8154 was one of the best udder females White Hawk Ranch has ever owned.

202 WHR 4013 C144 BEEFMAKER 636FET DLF,HYF,IEF,MSUDF

Calved: 01/29/2018 Bull P43890174 Tattoo: 636F Polled

INNISFAIL WHR X651/723 4013 ET
P43541960
EFBEEF TFL U208 TESTED X651 ET — EFBEEF FOREMOST U208
INNISFAIL P230 T723 — EFBEEF P606 MABEL R415
EF F745 FRANK P230
INNISFAIL 235 R501 ET

FPH MS REVOLUTION C144
P43597135
KCF BENNETT REVOLUTION X51 — MSU TCF REVOLUTION 4R
FPH MS IRENE REVOLUTION Z8 ET — KCF MISS PROFICIENT U201
MSU TCF REVOLUTION 4R
RKH MS IRENE 3A20 6G03

BMI$
+$ 433
BII$
+$ 544
CHB$
+$ 125

CED	BW	WW	YW	DMI	SC	SCF	Milk	M&G	CEM	MCW	UDDR	Teat	CW	FAT	REA	MARB
+6.4	+4.2	+71	+119	+0.6	+1.6	+19.7	+21	+56	+4.7	+104	+1.50	+1.50	+84	+0.079	+0.65	+0.43

ACT BW	ADJ WW/Ratio	ADJ YW/Ratio	ADJ REA/Ratio	ADJ IMF/Ratio	SC	PIGMENT	
83	709/ ET	916/ ET	12.23/86	3.73/128	35.5	LE 95 %	RE 100 %

- ★ Full brother to Lot 203.
- ★ 636F has great confirmation and phenotype to go along with his incredible growth and carcass numbers.

WHR 4013 C144
BEEFMAKER 636FET
Lot 202

WHR 4013 C144
BEEDMAKER 624FET
Lot 203

FPH MS REVOLUTION C144
Dam of Lot 203

203 WHR 4013 C144 BEEDMAKER 624FET

DLE,HYF,IEF,MSUDF

Calved: 01/24/2018 Bull P43890166 Tattoo: 624F Polled

INNISFAIL WHR X651/723 4013 ET
P43541960
EFBEEF TFL U208 TESTED X651 ET
INNISFAIL P230 T723
EFBEEF FOREMOST U208
EFBEEF P606 MABEL R415
EF F745 FRANK P230
INNISFAIL 235 R501 ET

FPH MS REVOLUTION C144
P43597135
KCF BENNETT REVOLUTION X51
FPH MS IRENE REVOLUTION Z8 ET
MSU TCF REVOLUTION 4R
KCF MISS PROFICIENT U201
MSU TCF REVOLUTION 4R
RKH MS IRENE 3A20 6G03

BMI$
+$ 444
BII$
+$ 561
CHB$
+$ 127

CED	BW	WW	YW	DMI	SC	SCF	Milk	M&G	CEM	MCW	UDDR	Teat	CW	FAT	REA	MARB
+5.1	+3.6	+72	+110	+0.6	+1.2	+19.7	+21	+57	+4.1	+104	+1.50	+1.50	+89	+0.079	+0.79	+0.53

ACT BW	ADJ WW/Ratio	ADJ YW/Ratio	ADJ REA/Ratio	ADJ IMF/Ratio	SC	PIGMENT	
93	727/ ET	1166/ ET	14.15/100	2.91/100	39.5	LE 100 %	RE %

- ★ Herd bull prospect.
- ★ 624F is being tested in the NRSP Program. 624F is what the beef business is all about!
- ★ He has it all; calving ease, growth, maternal, and carcass.
- ★ Just check out his dam C144 and granddam Z8. Dam C144 sells as lot 409.
- ★ WHR is retaining three full sisters.WHR is offering 2/3 interest, Full possession and we are retaining 1/3 semen interest.
- ★ 50 units of semen available with purchase of 624F.

204 WHR 4013 645B BEEFMAKER 725F

DLE,HYF,IEF,MSUDF

Calved: 02/27/2018 Bull P43890975 Tattoo: 725F Polled

INNISFAIL WHR X651/723 4013 ET
P43541960
EFBEEF TFL U208 TESTED X651 ET
INNISFAIL P230 T723
EFBEEF FOREMOST U208
EFBEEF P606 MABEL R415
EF F745 FRANK P230
INNISFAIL 235 R501 ET

WHITEHAWK 225 BEEFMAID 645BET
P43460368
WHITEHAWK 2328 BEEFMKR 225YET
KCF MISS H142 L332
WHITEHAWK 4R REVOLUTION 2328
BBF BECKYS MARK P606 S32
KCF BENNETT 759 H142
KCF MISS 508 B137

BMI$
+$ 406
BII$
+$ 514
CHB$
+$ 131

CED	BW	WW	YW	DMI	SC	SCF	Milk	M&G	CEM	MCW	UDDR	Teat	CW	FAT	REA	MARB
+3.7	+3.8	+66	+110	+0.5	+1.4	+17.5	+26	+59	+5.2	+78	+1.50	+1.50	+89	+0.069	+0.63	+0.48

ACT BW	ADJ WW/Ratio	ADJ YW/Ratio	ADJ REA/Ratio	ADJ IMF/Ratio	SC	PIGMENT	
89	672/103	1128/103	12.27/92	3.84/125	36.8	LE 40 %	RE 50 %

- ★ Herd bull prospect.
- ★ A unique curve bender- He has outstanding WW, YW, with a maternal cow weight of only 78 which is in the top 9# below breed avg. with a carcass weight of 89 which is in the top 26# of breed avg. Also, the REA is in the top 5% and the IMF is in the top 1%!
- ★ Sound footed and legged.
- ★ 725F is out of an outstanding cow family stemming from the very nice L332 cow.

WHR 4013 645B
BEEFMAKER 725F
Lot 204

KCF MISS H142 L332
Granddam of Lot 204.

WHR 4013 1401 BEEFMAKER 638F - Lot 205

205 WHR 4013 1401 BEEFMAKER 638F

DLF,HYF,JEF,MSUDF

Calved: 01/29/2018 Bull P43890502 Tattoo: 638F Polled

INNISFAIL WHR X651/723 4013 ET
P43541960
EFBEEF TFL U208 TESTED X651 ET
INNISFAIL P230 T723
EFBEEF FOREMOST U208
EFBEEF P606 MABEL R415
EF F745 FRANK P230
INNISFAIL 235 R501 ET

SRM LADY HAWK 1401 ET
P43444359
WHITEHAWK 4R REVOLUTION 2328
KCF MISS 9126J T39
MSU TCF REVOLUTION 4R
R MISS ADVANCE 406
CL 1 DOMINO 9126J 1ET
KCF MISS 442 R236

BMI$	BII$	CHB$
+$ 415	+$ 530	+$ 125

CED	BW	WW	YW	DMI	SC	SCF	Milk	M&G	CEM	MCW	UDDR	Teat	CW	FAT	REA	MARB
+4.3	+3.1	+73	+114	+0.7	+1.3	+18.2	+28	+65	+5.6	+116	+1.30	+1.20	+90	+0.049	+0.47	+0.48

ACT BW	ADJ WW/Ratio	ADJ YW/Ratio	ADJ REA/Ratio	ADJ IMF/Ratio	SC	PIGMENT	
83	702/107	1136/100	15.63/117	4.41/144	39	LE 97 %	RE 100 %

★ 638F is a big powerful bull yet soft made.
★ He is an easy moving bull that gets this great trait from his foundation cow T39 which is the dam of 90X and 96X donor for Barnes Herefords.

WHITE HAWK B901 - Sister to the dam of Lot 206.

206 WHR 4013 B900 BEEFMAKER 695F

DLF,HYF,JEF,MSUDF

Calved: 02/15/2018 Bull P43890885 Tattoo: 695F Polled

INNISFAIL WHR X651/723 4013 ET
P43541960
EFBEEF TFL U208 TESTED X651 ET
INNISFAIL P230 T723
EFBEEF FOREMOST U208
EFBEEF P606 MABEL R415
EF F745 FRANK P230
INNISFAIL 235 R501 ET

WHITEHAWK L9 BEEFMAID B900ET
P43591010
WHITEHAWK 4R REVOLUTION 2328
KCF MISS 3008 M313
MSU TCF REVOLUTION 4R
R MISS ADVANCE 406
RRH MR FELT 3008
KCF MISS 459 H300

BMI$	BII$	CHB$
+$ 380	+$ 490	+$ 112

CED	BW	WW	YW	DMI	SC	SCF	Milk	M&G	CEM	MCW	UDDR	Teat	CW	FAT	REA	MARB
-0.4	+4.4	+75	+112	+0.6	+1.1	+16.9	+27	+65	+3.8	+110	+1.40	+1.30	+80	+0.019	+0.33	+0.38

ACT BW	ADJ WW/Ratio	ADJ YW/Ratio	ADJ REA/Ratio	ADJ IMF/Ratio	SC	PIGMENT	
89	763/117	1103/101	12.79/96	3.41/111	35	LE 100 %	RE 97 %

★ A hoss of a bull.

207 WHR 4013 042D BEEFMAKER 635F

DLF,HYF,JEF,MSUDF

Calved: 01/29/2018 Bull P43890173 Tattoo: 635F Polled

INNISFAIL WHR X651/723 4013 ET
P43541960
EFBEEF TFL U208 TESTED X651 ET
INNISFAIL P230 T723
EFBEEF FOREMOST U208
EFBEEF P606 MABEL R415
EF F745 FRANK P230
INNISFAIL 235 R501 ET

WHRBOT BEEFMAID L9/945 042DET
P43654944
WHITEHAWK BEEFMAID 945X ET
WHITEHAWK 4R REVOLUTION 2328
MSU TCF REVOLUTION 4R
R MISS ADVANCE 406
KCF BENNETT M326 S342
DH DOMINETTE 4134

BMI$	BII$	CHB$
+$ 411	+$ 525	+$ 110

CED	BW	WW	YW	DMI	SC	SCF	Milk	M&G	CEM	MCW	UDDR	Teat	CW	FAT	REA	MARB
+3.8	+2.1	+64	+106	+0.7	+1.5	+18.9	+28	+60	+5.7	+94	+1.40	+1.30	+81	+0.089	+0.37	+0.57

ACT BW	ADJ WW/Ratio	ADJ YW/Ratio	ADJ REA/Ratio	ADJ IMF/Ratio	SC	PIGMENT	
80	649/104	1108/104	13.93/103	3.63/113	37.5	LE 90 %	RE 100 %

208 WHR 4013 604B BEEFMAKER 763F

DLF,HYF,JEF,MSUDF

Calved: 04/06/2018 Bull P43906276 Tattoo: 763F Polled

INNISFAIL WHR X651/723 4013 ET
P43541960
EFBEEF TFL U208 TESTED X651 ET
INNISFAIL P230 T723
EFBEEF FOREMOST U208
EFBEEF P606 MABEL R415
EF F745 FRANK P230
INNISFAIL 235 R501 ET

WHITEHAWK 225 BEEFMAID 604B
P43460364
WHITEHAWK 2328 BEEFMKR 225YET
WHITEHAWK BEEFMAID 059X ET
WHITEHAWK 4R REVOLUTION 2328
BBF BECKYS MARK P606 S32
KCF BENNETT M326 S342
FELTONS KATE P38

BMI$	BII$	CHB$
+$ 416	+$ 531	+$ 99

CED	BW	WW	YW	DMI	SC	SCF	Milk	M&G	CEM	MCW	UDDR	Teat	CW	FAT	REA	MARB
+4.5	+2.5	+71	+113	+0.9	+1.5	+20.0	+27	+63	+5.6	+109	+1.50	+1.50	+76	+0.089	+0.39	+0.48

ACT BW	ADJ WW/Ratio	ADJ YW/Ratio	ADJ REA/Ratio	ADJ IMF/Ratio	SC	PIGMENT	
85	642/100	1202/110	12.75/100	3.47/100	35.5	LE 20 %	RE %

209 WHR 4013 450A BEEFMAKER 702FET

DLE;HYF;IEF;MSUDF

Calved: 02/16/2018 Bull P43890903 Tattoo: 702F Polled

INNISFAIL WHR X651/723 4013 ET P43541960	EFBEEF TFL U208 TESTED X651 ET	EFBEEF FOREMOST U208	
	INNISFAIL P230 T723	EFBEEF P606 MABEL R415	
		EF F745 FRANK P230	
		INNISFAIL 235 R501 ET	
WHITEHAWK S342 BEEFMAID 450A P43367093	KCF BENNETT M326 S342	KCF BENNETT 3008 M326	
	R MISS REVOLUTION 191	KCF MISS M106 P433	
		MSU TCF REVOLUTION 4R	
		R MISS FELT 2349	

BMI$	BII$	CHB$
+$ 439	+$ 557	+$ 119

CED	BW	WW	YW	DMI	SC	SCF	Milk	M&G	CEM	MCW	UDDR	Teat	CW	FAT	REA	MARB
+1.9	+0.8	+65	+104	+0.4	+1.7	+19.9	+25	+57	+1.3	+86	+1.50	+1.50	+80	+0.059	+0.42	+0.62

ACT BW	ADJ WW/Ratio	ADJ YW/Ratio	ADJ REA/Ratio	ADJ IMF/Ratio	SC	PIGMENT	
85	742/ ET	1108/ ET	13.9/98	3.38/116	38	LE 80 %	RE 100 %

- ★ Herd bull prospect.
- ★ Another outstanding curve bender from birth to yearling with great carcass merit.
- ★ 702F is a very thick, correct and stylish .
- ★ Homozygous by Verified Pedigree.

WHR 4013 450A BEEFMAKER 702FET - Lot 209

210 WHR 4013 450A BEEFMAKER 694FET

DLE;HYF;IEF;MSUDF

Calved: 02/14/2018 Bull P43890881 Tattoo: 694F Polled

INNISFAIL WHR X651/723 4013 ET P43541960	EFBEEF TFL U208 TESTED X651 ET	EFBEEF FOREMOST U208	
	INNISFAIL P230 T723	EFBEEF P606 MABEL R415	
		EF F745 FRANK P230	
		INNISFAIL 235 R501 ET	
WHITEHAWK S342 BEEFMAID 450A P43367093	KCF BENNETT M326 S342	KCF BENNETT 3008 M326	
	R MISS REVOLUTION 191	KCF MISS M106 P433	
		MSU TCF REVOLUTION 4R	
		R MISS FELT 2349	

BMI$	BII$	CHB$
+$ 426	+$ 529	+$ 115

CED	BW	WW	YW	DMI	SC	SCF	Milk	M&G	CEM	MCW	UDDR	Teat	CW	FAT	REA	MARB
+6.4	+1.9	+58	+95	+0.4	+1.3	+19.9	+25	+54	+3.5	+86	+1.60	+1.60	+75	+0.019	+0.30	+0.50

ACT BW	ADJ WW/Ratio	ADJ YW/Ratio	ADJ REA/Ratio	ADJ IMF/Ratio	SC	PIGMENT	
88	656/ ET	1049/ ET	14.37/101	2.57/88	39	LE 95 %	RE 100 %

- ★ Homozygous by Verified Pedigree.

WHR 4013 450A BEEFMAKER 694FET - Lot 210

211 WHR 4013 450A BEEFMAKER 712FET

DLE;HYF;IEF;MSUDF

Calved: 02/20/2018 Bull P43890952 Tattoo: 712F Polled

INNISFAIL WHR X651/723 4013 ET P43541960	EFBEEF TFL U208 TESTED X651 ET	EFBEEF FOREMOST U208	
	INNISFAIL P230 T723	EFBEEF P606 MABEL R415	
		EF F745 FRANK P230	
		INNISFAIL 235 R501 ET	
WHITEHAWK S342 BEEFMAID 450A P43367093	KCF BENNETT M326 S342	KCF BENNETT 3008 M326	
	R MISS REVOLUTION 191	KCF MISS M106 P433	
		MSU TCF REVOLUTION 4R	
		R MISS FELT 2349	

BMI$	BII$	CHB$
+$ 449	+$ 572	+$ 132

CED	BW	WW	YW	DMI	SC	SCF	Milk	M&G	CEM	MCW	UDDR	Teat	CW	FAT	REA	MARB
-0.6	+3.6	+66	+116	+0.4	+1.5	+19.9	+25	+58	0.0	+86	+1.60	+1.60	+83	+0.029	+0.33	+0.69

ACT BW	ADJ WW/Ratio	ADJ YW/Ratio	ADJ REA/Ratio	ADJ IMF/Ratio	SC	PIGMENT	
93	666/ ET	1061/ ET	12.26/87	3.48/120	37	LE 40 %	RE 25 %

- ★ Homozygous by Verified Pedigree.

WHITEHAWK S342 BEEFMAID 450A - Dam of Lot 211.

212 WHR 4013 829C BEEFMAKER 670F

DLE;HYF;IEF;MSUDF

Calved: 02/04/2018 Bull P43890598 Tattoo: 670F Polled

INNISFAIL WHR X651/723 4013 ET P43541960	EFBEEF TFL U208 TESTED X651 ET	EFBEEF FOREMOST U208	
	INNISFAIL P230 T723	EFBEEF P606 MABEL R415	
		EF F745 FRANK P230	
		INNISFAIL 235 R501 ET	
WHITEHAWK 372Z BEEFMAID 829C P43566907	WHITEHAWK PARAMOUNT 372Z	KCF BENNETT REVOLUTION X51	
	EFBEEF N014 THYRA W495	KCF MISS H142 L332	
		EF K334 CROWN BEEF N014	
		EF 151E THYRA N123	

BMI$	BII$	CHB$
+$ 358	+$ 466	+$ 91

CED	BW	WW	YW	DMI	SC	SCF	Milk	M&G	CEM	MCW	UDDR	Teat	CW	FAT	REA	MARB
+13.5	+0.1	+59	+83	+0.1	+0.9	+16.0	+21	+51	+9.3	+96	+1.60	+1.70	+59	+0.059	+0.20	+0.57

ACT BW	ADJ WW/Ratio	ADJ YW/Ratio	ADJ REA/Ratio	ADJ IMF/Ratio	SC	PIGMENT	
77	629/101	1002/93	12.42/91	5.37/146	37	LE 95 %	RE 95 %

WHITEHAWK 0102 BEEFMAID 747B
Dam of Lots 213 and 214.

KCF MISS REVOLUTION Z298 ET
Dam of Lot 215

213 WHR 4013 747B BEEFMAKER 701FET

DLE;HYF;JEF;MSUDF

Calved: 02/15/2018 Bull P43890900 Tattoo: 701F Polled

INNISFAIL WHR X651/723 4013 ET
P43541960
EFBEEF TFL U208 TESTED X651 ET — EFBEEF FOREMOST U208
INNISFAIL P230 T723 — EFBEEF P606 MABEL R415
EF F745 FRANK P230
INNISFAIL 235 R501 ET

WHITEHAWK 0102 BEEFMAID 747B
P43518983
HH ADVANCE 0102X ET — HH ADVANCE 7034T ET
KCF MISS REVOLUTION Z298 ET — HH MISS ADVANCE 5139R ET
MSU TCF REVOLUTION 4R
KCF MISS PROFICIENT U201

BMI$
+$ 368
BII$
+$ 451
CHB$
+$ 88

CED	BW	WW	YW	DMI	SC	SCF	Milk	M&G	CEM	MCW	UDDR	Teat	CW	FAT	REA	MARB
+11.6	-0.7	+52	+82	+0.2	+1.4	+18.2	+27	+53	+8.0	+59	+1.70	+1.80	+58	+0.059	+0.35	+0.29

ACT BW	ADJ WW/Ratio	ADJ YW/Ratio	ADJ REA/Ratio	ADJ IMF/Ratio	SC	PIGMENT	
78	618/ ET	1008/ ET	13.99/99	1.56/54	36.5	LE 95 %	RE 90 %

214 WHR 4013 747B BEEFMAKER 705FET

DLE;HYF;JEF;MSUDF

Calved: 02/19/2018 Bull P43890920 Tattoo: 705F Polled

INNISFAIL WHR X651/723 4013 ET
P43541960
EFBEEF TFL U208 TESTED X651 ET — EFBEEF FOREMOST U208
INNISFAIL P230 T723 — EFBEEF P606 MABEL R415
EF F745 FRANK P230
INNISFAIL 235 R501 ET

WHITEHAWK 0102 BEEFMAID 747B
P43518983
HH ADVANCE 0102X ET — HH ADVANCE 7034T ET
KCF MISS REVOLUTION Z298 ET — HH MISS ADVANCE 5139R ET
MSU TCF REVOLUTION 4R
KCF MISS PROFICIENT U201

BMI$
+$ 397
BII$
+$ 492
CHB$
+$ 111

CED	BW	WW	YW	DMI	SC	SCF	Milk	M&G	CEM	MCW	UDDR	Teat	CW	FAT	REA	MARB
+5.7	+0.5	+55	+88	+0.2	+1.3	+18.2	+27	+54	+5.0	+59	+1.60	+1.70	+76	+0.089	+0.51	+0.43

ACT BW	ADJ WW/Ratio	ADJ YW/Ratio	ADJ REA/Ratio	ADJ IMF/Ratio	SC	PIGMENT	
77	716/ ET	1083/ ET	15.35/108	3.79/130	37	LE 100 %	RE 100 %

215 WHR 5344 Z298 BEEFMAKER 687FET

DLE;HYF;JEF;MSUDF

Calved: 02/12/2018 Bull P43899690 Tattoo: 687F Polled

CHURCHILL HOMETOWN 5344C ET
P43631817
NJW 73S W18 HOMETOWN 10Y ET — SHF WONDER M326 W18 ET
CHURCHILL LADY 1162Y ET — NJW P606 72N DAYDREAM 73S
GOLDEN OAK OUTCROSS 18U
DCC 8006 PATTI 4266 ET

KCF MISS REVOLUTION Z298 ET
P43387246
MSU TCF REVOLUTION 4R — FELTONS LEGEND 242
KCF MISS PROFICIENT U201 — MSU TCF RACHAEL ET 54N
EFBEEF SCHU-LAR PROFICIENT N093
KCF MISS 774 L82

BMI$
+$ 410
BII$
+$ 489
CHB$
+$ 104

CED	BW	WW	YW	DMI	SC	SCF	Milk	M&G	CEM	MCW	UDDR	Teat	CW	FAT	REA	MARB
+4.8	+2.2	+52	+86	+0.5	+0.8	+20.0	+26	+52	+2.9	+94	+1.40	+1.40	+68	-0.001	+0.57	+0.25

ACT BW	ADJ WW/Ratio	ADJ YW/Ratio	ADJ REA/Ratio	ADJ IMF/Ratio	SC	PIGMENT	
77	606/ ET	1083/ ET	14.84/105	2.79/96	36	LE 100 %	RE 100 %

216 WHR 5344 4015 BEEFMAKER 613FET

DLE,HYF,IEF,MSUDF

Calved: 01/09/2018 Bull P43890152 Tattoo: 613F Polled

NJW 73S W18 HOMETOWN 10Y ET
CHURCHILL HOMETOWN 5344C ET
P43631817 CHURCHILL LADY 1162Y ET

SHF WONDER M326 W18 ET
NJW P606 72N DAYDREAM 73S
GOLDEN OAK OUTCROSS 18U
DCC 8006 PATTI 4266 ET

EFBEEF TFL U208 TESTED X651 ET
INNISFAIL 723 U208 4015 ET
P43541963 INNISFAIL P230 T723

EFBEEF FOREMOST U208
EFBEEF P606 MABEL R415
EF F745 FRANK P230
INNISFAIL 235 R501 ET

BMI$	BII$	CHB$
+$ 398	+$ 506	+$ 120

CED	BW	WW	YW	DMI	SC	SCF	Milk	M&G	CEM	MCW	UDDR	Teat	CW	FAT	REA	MARB
+3.0	+4.5	+68	+108	+0.6	+1.1	+17.2	+26	+60	+2.4	+99	+1.50	+1.50	+81	+0.029	+0.66	+0.49

ACT BW	ADJ WW/Ratio	ADJ YW/Ratio	ADJ REA/Ratio	ADJ IMF/Ratio	SC	PIGMENT	
72	606/ ET	1032/ ET	15.22/109	2.57/105	37	LE 100 %	RE 100 %

- ★ Herd bull prospect.
- ★ You will love this bull's phenotype and markings.
- ★ 4015 is one of 4013's sisters that kicking out tremendous carcass data.
- ★ Offering 2/3 interest, full possession with White Hawk Ranch retaining 1/3 semen interest.

WHR 5344 4015 BEEFMAKER 613FET - Lot 216

217 WHR 5344 4015 BEEFMAKER 612FET

DLE,HYF,IEF,MSUDF

Calved: 01/09/2018 Bull 43890151 Tattoo: 612F Horned

NJW 73S W18 HOMETOWN 10Y ET
CHURCHILL HOMETOWN 5344C ET
P43631817 CHURCHILL LADY 1162Y ET

SHF WONDER M326 W18 ET
NJW P606 72N DAYDREAM 73S
GOLDEN OAK OUTCROSS 18U
DCC 8006 PATTI 4266 ET

EFBEEF TFL U208 TESTED X651 ET
INNISFAIL 723 U208 4015 ET
P43541963 INNISFAIL P230 T723

EFBEEF FOREMOST U208
EFBEEF P606 MABEL R415
EF F745 FRANK P230
INNISFAIL 235 R501 ET

BMI$	BII$	CHB$
+$ 388	+$ 494	+$ 107

CED	BW	WW	YW	DMI	SC	SCF	Milk	M&G	CEM	MCW	UDDR	Teat	CW	FAT	REA	MARB
+2.6	+3.6	+64	+102	+0.6	+0.9	+17.2	+26	+58	+2.2	+99	+1.50	+1.60	+72	+0.039	+0.64	+0.51

ACT BW	ADJ WW/Ratio	ADJ YW/Ratio	ADJ REA/Ratio	ADJ IMF/Ratio	SC	PIGMENT	
79	606/ ET	947/ ET	14.12/101	2.22/90	37	LE 100 %	RE 100 %

INNISFAIL 723 U208 4015 ET - Dam of Lots 216 and 217.

218 WHR 5344C 3187A BEEFMAKER 722F

DLE,HYF,IEF,MSUDF

Calved: 02/23/2018 Bull 43890970 Tattoo: 722F Horned

NJW 73S W18 HOMETOWN 10Y ET
CHURCHILL HOMETOWN 5344C ET
P43631817 CHURCHILL LADY 1162Y ET

SHF WONDER M326 W18 ET
NJW P606 72N DAYDREAM 73S
GOLDEN OAK OUTCROSS 18U
DCC 8006 PATTI 4266 ET

HH ADVANCE 8050U ET
DH MS ADVANCE 3187A 1ET
43459401 DH DOMINETTE 6191

L1 DOMINO 03571
HH MISS ADVANCE 365N
DH DOMINO 444
DH MISS ADVANCE 4180

BMI$	BII$	CHB$
+$ 386	+$ 449	+$ 100

CED	BW	WW	YW	DMI	SC	SCF	Milk	M&G	CEM	MCW	UDDR	Teat	CW	FAT	REA	MARB
+3.8	+3.4	+55	+84	+0.5	+0.5	+19.3	+30	+57	+1.5	+95	+1.20	+1.20	+66	-0.041	+0.60	-0.02

ACT BW	ADJ WW/Ratio	ADJ YW/Ratio	ADJ REA/Ratio	ADJ IMF/Ratio	SC	PIGMENT	
87	720/100	1150/100	14.61/100	1.89/100	35	LE 100 %	RE 100 %

CHURCHILL HOMETOWN 5344C ET - Dam of Lots 216-219.

219 WHR 5344C 610B BEEFMAKER 723F

DLE,HYF,IEF,MSUDF

Calved: 02/26/2018 Bull P43890972 Tattoo: 723F Polled

NJW 73S W18 HOMETOWN 10Y ET
CHURCHILL HOMETOWN 5344C ET
P43631817 CHURCHILL LADY 1162Y ET

SHF WONDER M326 W18 ET
NJW P606 72N DAYDREAM 73S
GOLDEN OAK OUTCROSS 18U
DCC 8006 PATTI 4266 ET

TH 122 711 VICTOR 719T
WHITEHAWK 719 BEEFMAID 610B
P43560472 AW LADY WHITNEY 157Y

DRF JWR PRINCE VICTOR 711
KBCR 19D DOMINETTE 122
LJR 023R WHITMORE 10W
AW LADY RUPERT 629

BMI$	BII$	CHB$
+$ 397	+$ 455	+$ 107

CED	BW	WW	YW	DMI	SC	SCF	Milk	M&G	CEM	MCW	UDDR	Teat	CW	FAT	REA	MARB
+11.6	+1.6	+60	+96	+0.5	+0.6	+20.3	+26	+56	+4.2	+87	+1.40	+1.50	+69	-0.021	+0.68	-0.17

ACT BW	ADJ WW/Ratio	ADJ YW/Ratio	ADJ REA/Ratio	ADJ IMF/Ratio	SC	PIGMENT	
85	644/98	1109/98	14.75/110	1.32/43	34.5	LE %	RE %

- ★ Dam sells as Lot 384.

WHR 5344C 610B BEEFMAKER 723F - Lot 219

WHR 55576 216Y BEEFMAKER 605F - Lot 220

WHITEHAWK 2328 BEEFMAID 216Y
Dam of Lot 220.

220 WHR 55576 216Y BEEFMAKER 605F

DLF,HYF,JEF,MSUDF

Calved: 01/13/2018 Bull 43890124 Tattoo: 605F Horned

/S TESTED 55576
P43667631 S LADY EFFICIENT 3370A
EFBEEF TFL U208 TESTED X651 ET
EFBEEF FOREMOST U208
EFBEEF P606 MABEL R415
S EFFICIENT 0925
S LADY HARLAND 7190T

WHITEHAWK 2328 BEEFMAID 216Y
P43233974 DH MISS ADVANCE 8154
WHITEHAWK 4R REVOLUTION 2328
MSU TCF REVOLUTION 4R
R MISS ADVANCE 406
HH ADVANCE 286M 1ET
DH MS ADVANCE 3130

BMI$ +$ 410
BII$ +$ 499
CHB$ +$ 124

CED	BW	WW	YW	DMI	SC	SCF	Milk	M&G	CEM	MCW	UDDR	Teat	CW	FAT	REA	MARB
+6.6	+3.5	+63	+100	+0.7	+1.5	+18.9	+28	+59	+5.4	+105	+1.40	+1.30	+89	+0.019	+0.55	+0.25

ACT BW	ADJ WW/Ratio	ADJ YW/Ratio	ADJ REA/Ratio	ADJ IMF/Ratio	SC	PIGMENT	
89	668/105	1132/104	14.38/103	3.37/111	39	LE 70 %	RE 100 %

- ★ Herd bull prospect.
- ★ Beautiful dark red color.
- ★ 605F is a curve bender from birth to yearling. Just check out his carcass weight of 90.
- ★ Maternal brother to lot 201.
- ★ 216Y does not miss and this is a natural calf from her.
- ★ Maternal brother to 734B reference sire. He is the main herd bull for Lutrell Cattle Company in Kentucky.

WHR 55576 593A BEEFMAKER 654F - Lot 221

221 WHR 55576 593A BEEFMAKER 654F

DLF,HYF,JEF,MSUDF

Calved: 02/01/2018 Bull P43890576 Tattoo: 654F Scurred

/S TESTED 55576
P43667631 S LADY EFFICIENT 3370A
EFBEEF TFL U208 TESTED X651 ET
EFBEEF FOREMOST U208
EFBEEF P606 MABEL R415
S EFFICIENT 0925
S LADY HARLAND 7190T

WHR RMB 918 BEEFMAID 593A
P43458949 GRANDVIEW CMR LADY PLATO 9248
GRANDVIEW CMR HAWK L1 ADV 918X
HH ADVANCE 7034T ET
HH MISS ADVANCE 6083S
ALH 034 PLATO DOM 0424
STAR OGIN HOLLY 526P ET

BMI$ +$ 373
BII$ +$ 463
CHB$ +$ 107

CED	BW	WW	YW	DMI	SC	SCF	Milk	M&G	CEM	MCW	UDDR	Teat	CW	FAT	REA	MARB
+13.4	+0.7	+56	+86	+0.4	+1.2	+17.2	+27	+55	+8.7	+71	+1.30	+1.30	+75	+0.059	+0.42	+0.36

ACT BW	ADJ WW/Ratio	ADJ YW/Ratio	ADJ REA/Ratio	ADJ IMF/Ratio	SC	PIGMENT	
77	651/102	1116/103	12.97/93	4.13/136	37.5	LE 60 %	RE 85 %

- ★ Heifer herd bull prospect
- ★ 654F has outstanding calving ease, mature cow weight and carcass weight.
- ★ He is a great looking, thick and stylish.

222 WHR 55576 835C BEEFMAKER 665F

DLF,HYF,JEF,MSUDF

Calved: 02/03/2018 Bull P43890592 Tattoo: 665F Polled

/S TESTED 55576
P43667631 S LADY EFFICIENT 3370A
EFBEEF TFL U208 TESTED X651 ET
EFBEEF FOREMOST U208
EFBEEF P606 MABEL R415
S EFFICIENT 0925
S LADY HARLAND 7190T

WHR RMB 372Z BEEFMAKER 835C
43566914 GRANDVIEW CMR 156T VICKIE Y209
WHITEHAWK PARAMOUNT 372Z
KCF BENNETT REVOLUTION X51
KCF MISS H142 L332
CMR GVP MR MATERNAL 156T
MOHICAN VICKIE 075K

BMI$ +$ 396
BII$ +$ 481
CHB$ +$ 102

CED	BW	WW	YW	DMI	SC	SCF	Milk	M&G	CEM	MCW	UDDR	Teat	CW	FAT	REA	MARB
+4.8	+2.7	+57	+94	+0.4	+0.9	+19.0	+26	+54	+4.6	+92	+1.30	+1.30	+68	+0.049	+0.58	+0.27

ACT BW	ADJ WW/Ratio	ADJ YW/Ratio	ADJ REA/Ratio	ADJ IMF/Ratio	SC	PIGMENT	
85	633/102	1081/101	12.9/94	2.88/78	37	LE 100 %	RE 100 %

223 WHR 55576 841C BEEFMAKER 716F

DLF,HYF,JEF,MSUDF

Calved: 02/21/2018 Bull P43890959 Tattoo: 716F Polled

/S TESTED 55576
P43667631 S LADY EFFICIENT 3370A
EFBEEF TFL U208 TESTED X651 ET
EFBEEF FOREMOST U208
EFBEEF P606 MABEL R415
S EFFICIENT 0925
S LADY HARLAND 7190T

WHR 929X 422A BEEFMAID 841C
P43566918 WHITEHAWK 2328 BEEFMAID 422A
WHITEHAWK 10H BEEFMAKER 929X
DR WORLD CLASS 517 10H
BBF BECKYS MARK P606 S32
WHITEHAWK 4R REVOLUTION 2328
HH MISS ADVANCE 6083S

BMI$ +$ 450
BII$ +$ 540
CHB$ +$ 135

CED	BW	WW	YW	DMI	SC	SCF	Milk	M&G	CEM	MCW	UDDR	Teat	CW	FAT	REA	MARB
+14.8	-0.2	+55	+93	+0.2	+0.4	+20.5	+27	+54	+10.7	+77	+1.40	+1.30	+88	+0.079	+0.82	+0.36

ACT BW	ADJ WW/Ratio	ADJ YW/Ratio	ADJ REA/Ratio	ADJ IMF/Ratio	SC	PIGMENT	
71	576/93	1036/96	14.68/107	3.78/103	32	LE 100 %	RE 100 %

224 WHR 55576 811C BEEFMAKER 745F

DLF,HYF,JEF,MSUDF

Calved: 03/15/2018 Bull P43890992 Tattoo: 745F Scurred

/S TESTED 55576
P43667631 S LADY EFFICIENT 3370A
EFBEEF TFL U208 TESTED X651 ET
EFBEEF FOREMOST U208
EFBEEF P606 MABEL R415
S EFFICIENT 0925
S LADY HARLAND 7190T

WHITEHAWK 2328 BEEFMAID 811C
P43566831 KCF MISS S100 W675
WHITEHAWK 4R REVOLUTION 2328
MSU TCF REVOLUTION 4R
R MISS ADVANCE 406
KCF BENNETT 9126J S100
KCF MISS M326 T401

BMI$ +$ 422
BII$ +$ 518
CHB$ +$ 121

CED	BW	WW	YW	DMI	SC	SCF	Milk	M&G	CEM	MCW	UDDR	Teat	CW	FAT	REA	MARB
+8.7	+1.2	+58	+101	+0.7	+1.4	+19.5	+26	+55	+7.4	+102	+1.30	+1.30	+83	+0.039	+0.61	+0.40

ACT BW	ADJ WW/Ratio	ADJ YW/Ratio	ADJ REA/Ratio	ADJ IMF/Ratio	SC	PIGMENT	
78	567/91	1092/102	14.21/104	3.78/103	36	LE %	RE 90 %

225 WHR 55576 065B BEEFMAKER 747F

DLF,HYF,JEF,MSUDF

Calved: 03/20/2018 Bull 43890996 Tattoo: 747F Horned

/S TESTED 55576
P43667631 S LADY EFFICIENT 3370A
EFBEEF TFL U208 TESTED X651 ET
EFBEEF FOREMOST U208
EFBEEF P606 MABEL R415
S EFFICIENT 0925
S LADY HARLAND 7190T

GERBER 4R TRACY 065B
P43516230 GERBER 774 TRACY T078
MSU TCF REVOLUTION 4R
FELTONS LEGEND 242
MSU TCF RACHAEL ET 54N
FELTONS DOMINO 774
GERBER 412T TRACY 18E

BMI$ +$ 421
BII$ +$ 510
CHB$ +$ 107

CED	BW	WW	YW	DMI	SC	SCF	Milk	M&G	CEM	MCW	UDDR	Teat	CW	FAT	REA	MARB
+11.9	+0.6	+49	+81	+0.3	+1.0	+20.0	+23	+48	+6.3	+91	+1.30	+1.30	+71	+0.059	+0.56	+0.43

ACT BW	ADJ WW/Ratio	ADJ YW/Ratio	ADJ REA/Ratio	ADJ IMF/Ratio	SC	PIGMENT	
85	543/83	1029/94	13.79/103	3.47/113	35	LE 100 %	RE 100 %

226 WHR 225Y 4015 BEEFMAKER 601FET

DLF,HYF,JEF,MSUDF

Calved: 01/07/2018 Bull P43890114 Tattoo: 601F Scurred

WHITEHAWK 2328 BEEFMKR 225YET
P43264326 BBF BECKYS MARK P606 S32
WHITEHAWK 4R REVOLUTION 2328
MSU TCF REVOLUTION 4R
R MISS ADVANCE 406
PW VICTOR BOOMER P606
VPI POETRY DANCER H830

INNISFAIL 723 U208 4015 ET
P43541963 INNISFAIL P230 T723
EFBEEF TFL U208 TESTED X651 ET
EFBEEF FOREMOST U208
EFBEEF P606 MABEL R415
EF F745 FRANK P230
INNISFAIL 235 R501 ET

BMI$	BII$	CHB$
+$ 440	+$ 551	+$ 114

CED	BW	WW	YW	DMI	SC	SCF	Milk	M&G	CEM	MCW	UDDR	Teat	CW	FAT	REA	MARB
+2.3	+3.2	+64	+111	+0.4	+1.6	+20.5	+28	+60	+4.3	+101	+1.40	+1.30	+73	+0.059	+0.49	+0.52

ACT BW	ADJ WW/Ratio	ADJ YW/Ratio	ADJ REA/Ratio	ADJ IMF/Ratio	SC	PIGMENT	
83	628/ET	1102/ET	14.89/101	3.21/104	38.5	LE 100 %	RE 100 %

WHR 225Y 4015 BEEFMAKER 601FET - Lot 226

227 WHR 225Y 4015 BEEFMAKER 603FET

DLF,HYF,JEF,MSUDF

Calved: 01/08/2018 Bull P43890116 Tattoo: 603F Polled

WHITEHAWK 2328 BEEFMKR 225YET
P43264326 BBF BECKYS MARK P606 S32
WHITEHAWK 4R REVOLUTION 2328
MSU TCF REVOLUTION 4R
R MISS ADVANCE 406
PW VICTOR BOOMER P606
VPI POETRY DANCER H830

INNISFAIL 723 U208 4015 ET
P43541963 INNISFAIL P230 T723
EFBEEF TFL U208 TESTED X651 ET
EFBEEF FOREMOST U208
EFBEEF P606 MABEL R415
EF F745 FRANK P230
INNISFAIL 235 R501 ET

BMI$	BII$	CHB$
+$ 440	+$ 560	+$ 113

CED	BW	WW	YW	DMI	SC	SCF	Milk	M&G	CEM	MCW	UDDR	Teat	CW	FAT	REA	MARB
+5.6	+2.5	+72	+115	+0.4	+1.4	+20.5	+28	+64	+6.0	+101	+1.30	+1.30	+70	+0.019	+0.37	+0.54

ACT BW	ADJ WW/Ratio	ADJ YW/Ratio	ADJ REA/Ratio	ADJ IMF/Ratio	SC	PIGMENT	
96	692/ ET	1175/ ET	13.61/92	2.69/87	39.5	LE 100 %	RE 100 %

WHR 225Y 4015 BEEFMAKER 603FET - Lot 227

228 WHR 225Y 4015 BEEFMAKER 604FET

DLF,HYF,JEF,MSUDF

Calved: 01/08/2018 Bull 43890119 Tattoo: 604F Horned

WHITEHAWK 2328 BEEFMKR 225YET
P43264326 BBF BECKYS MARK P606 S32
WHITEHAWK 4R REVOLUTION 2328
MSU TCF REVOLUTION 4R
R MISS ADVANCE 406
PW VICTOR BOOMER P606
VPI POETRY DANCER H830

INNISFAIL 723 U208 4015 ET
P43541963 INNISFAIL P230 T723
EFBEEF TFL U208 TESTED X651 ET
EFBEEF FOREMOST U208
EFBEEF P606 MABEL R415
EF F745 FRANK P230
INNISFAIL 235 R501 ET

BMI$	BII$	CHB$
+$ 459	+$ 572	+$ 130

CED	BW	WW	YW	DMI	SC	SCF	Milk	M&G	CEM	MCW	UDDR	Teat	CW	FAT	REA	MARB
+0.1	+3.7	+67	+109	+0.4	+1.5	+20.5	+28	+62	+3.2	+101	+1.40	+1.20	+84	+0.029	+0.72	+0.54

ACT BW	ADJ WW/Ratio	ADJ YW/Ratio	ADJ REA/Ratio	ADJ IMF/Ratio	SC	PIGMENT	
85	646/ ET	1078/ ET	14.81/100	4.41/143	36	LE 100 %	RE 100 %

★ If you are looking for a big stout growth bull that is maternal and has strong carcass numbers just buy all three of these bulls!

WHR 225Y 4015 BEEFMAKER 604FET - Lot 228

229 WHR 595B 913C BEEFMAKER 704F

DLF,HYF,JEF,MSUDF

Calved: 02/17/2018 Bull P43890913 Tattoo: 704F Polled

WHITEHAWK 225 BEEFMAKER 595B
P43460363 CHURCHILL LADY 0108X
WHITEHAWK 2328 BEEFMKR 225YET
WHITEHAWK 4R REVOLUTION 2328
BBF BECKYS MARK P606 S32
GK SAGA 787
CHURCHILL LADY 887U

WHITEHAWK 342Z BEEFMAID 913C
P43611345 RF GOLDIES ELLE 3306 ET
WHITEHAWK PRECEDENCE 342Z
UPH PROSPECTOR P152
WHITEHAWK 2328 BEEFMAID 145XET
CL 1 DOMINO 955W
RF GOLDILOCKS 6024

BMI$	BII$	CHB$
+$ 371	+$ 453	+$ 100

CED	BW	WW	YW	DMI	SC	SCF	Milk	M&G	CEM	MCW	UDDR	Teat	CW	FAT	REA	MARB
+8.6	-0.7	+48	+89	+0.5	+1.3	+17.6	+35	+59	+6.9	+63	+1.20	+1.10	+64	+0.019	+0.45	+0.36

ACT BW	ADJ WW/Ratio	ADJ YW/Ratio	ADJ REA/Ratio	ADJ IMF/Ratio	SC	PIGMENT	
77	681/110	1074/100	13.92/101	3.84/104	36.5	LE 100 %	RE 100 %

WHITEHAWK 2328 BEEFMKR 225YET - Sire of Lots 226-228.

686F - Lot 231

628F - Lot 232

699F - Lot 233

728F - Lot 234

230 WHR 5344C 7W56 BEEFMAKER 751F

DLF,NYF,JEF,MSUDF

Calved: 03/26/2018 Bull P43906251 Tattoo: 751F Polled

NJW 73S W18 HOMETOWN 10Y ETSHF WONDER M326 W18 ET

CHURCHILL HOMETOWN 5344C ET
P43631817 CHURCHILL LADY 1162Y ET

NJW P606 72N DAYDREAM 73S
GOLDEN OAK OUTCROSS 18U
DCC 8006 PATTI 4266 ET

DR WORLD CLASS 517 10H
RKH MS RENEE 5X09 7W56
RKH JRS MS RENEE 3V07 5X09

FELTONS 517
VPI MARATHON LADY 0081
OXH MARK DOMINO 8020
RKH MS RENEE 1T13 3V07

BMI$	BII$	CHB$
+$ 403	+$ 474	+$ 105

CED	BW	WW	YW	DMI	SC	SCF	Milk	M&G	CEM	MCW	UDDR	Teat	CW	FAT	REA	MARB
+3.8	+1.5	+48	+79	+0.2	+1.5	+19.6	+30	+54	+5.4	+81	+1.30	+1.50	+67	+0.009	+0.50	+0.19

ACT BW	ADJ WW/Ratio	ADJ YW/Ratio	ADJ REA/Ratio	ADJ IMF/Ratio	SC	PIGMENT	
83	589/100	1052/97	13.18/100	2.52/100	36	LE 100 %	RE 100 %

231 HEREFORD

Calved: 2/12/18 Bull Tattoo: 686F Polled

ACT BW	ADJ WW/Ratio	ADJ YW/Ratio	ADJ REA/Ratio	ADJ IMF/Ratio	SC	PIGMENT	
77	662/94	1123/96	14.34/97	3.45/99	34	LE 100 %	RE 100 %

4013's EPDs	CED	BW	WW	YW	DMI	SC	SCF	Milk	M&G	CEM
	+2.0	+3.0	+75	+119	+0.4	+1.4	+16.8	+23	+61	+3.7

MCW	UDDR	Teat	CW	FAT	REA	MARB	BMI$	BII$	CHB$
+81	+1.7	+1.7	+84	+0.099	+0.46	+0.72	+$ 404	+$ 538	+$ 125

★ 4013 son out of an unregistered Hereford cow.

232 RED ANGUS FINCH/6160

Calved: 1/25/18 Bull Tattoo: 628F Polled

ACT BW	ADJ WW/Ratio	ADJ YW/Ratio	ADJ REA/Ratio	ADJ IMF/Ratio	SC	PIGMENT	
59	662/ET	1130/ET	13.90/ET	5.16/ET	37	LE 100 %	RE 100 %

★ Red Angus

233 1/2 HEREFORD 1/2 RED ANGUS

Calved: 2/16/18 Bull Tattoo: 699F Polled

ACT BW	ADJ WW/Ratio	ADJ YW/Ratio	ADJ REA/Ratio	ADJ IMF/Ratio	SC	PIGMENT	
78	642/ET	1095/ET	14.80/ET	4.55/ET	37	LE 100 %	RE 100 %

★ Bull is sired by 595B reg. # 43460363 and a red angus cow so he is 50% Hereford and 50% Red Angus.

234 3/4 HEREFORD 1/4 ANGUS

Calved: 3/5/18 Bull Tattoo: 728F Polled

ACT BW	ADJ WW/Ratio	ADJ YW/Ratio	ADJ REA/Ratio	ADJ IMF/Ratio	SC	PIGMENT	
87	738/105	1216/104	15.26/103	3.54/101	36	LE 100 %	RE 40 %

★ Bull is 75% Hereford and 25% Angus.

235 3/4 HEREFORD 1/4 BRAHMAN

Calved: 2/4/18 Bull Tattoo: 672F Horned

ACT BW	ADJ WW/Ratio	ADJ YW/Ratio	ADJ REA/Ratio	ADJ IMF/Ratio	SC	PIGMENT	
72	718/ET	1155/ET	15.50/ET	3.16/ET	34.5	LE 100 %	RE 100 %

★ Bull is 75% Hereford and 25% Brahman. Sired by 595B reg. # 43460363.

595B's EPDs	CED	BW	WW	YW	DMI	SC	SCF	Milk	M&G	CEM
	+10.2	-1.8	+49	+79	+0.2	+0.8	+19.4	+30	+55	+9.9

MCW	UDDR	Teat	CW	FAT	REA	MARB	BMI$	BII$	CHB$
+63	+1.5	+1.4	+83	+0.069	+0.74	+0.26	+$ 417	+$ 494	+$ 122

672C - Lot 235

236 WHR 845C 812C BEEFMAKER 637F

DLF,HVF,JEF,MSU,DF

Calved: 01/29/2018 Bull P43890500 Tattoo: 637F Polled

WHITEHAWK WARRIOR 845C ET P43566921	UPH PROSPECTOR P152	HUTH PROSPECTOR K085	
		UPH MANDY M863	
	GRANDVIEW CMR 4003 BETH Y115ET	GRANDVIEW VIC H132 23G 4003 ET	BMI$ +$ 385
		DJB 46B BETH 1L	
WHITEHAWK 352Z BEEFMAID 812C P43566836	WHITEHAWK 0102 BEEFMAKER 352Z	HH ADVANCE 0102X ET	BII$ +$ 469
		WHITEHAWK 2328 BEEFMAID 138XET	
	RED HILLS P606 VICTORIA P25	PW VICTOR BOOMER P606	CHB$ +$ 105
		RED HILLS 3D MS VCTRA K01 M157	

CED	BW	WW	YW	DMI	SC	SCF	Milk	M&G	CEM	MCW	UDDR	Teat	CW	FAT	REA	MARB
+9.8	+2.3	+64	+100	+0.8	+1.3	+18.4	+39	+71	+7.3	+109	+1.20	+1.10	+79	+0.059	+0.57	+0.15

ACT BW	ADJ WW/Ratio	ADJ YW/Ratio	ADJ REA/Ratio	ADJ IMF/Ratio	SC	PIGMENT	
89	731/118	1220/113	14.73/107	2.95/80	38.5	LE 100 %	RE 100 %

- ★ Herd bull prospect.
- ★ 637F is dark red like his sire. He reminds me of Warrior at this age.
- ★ He has sound feet, legs and moves out strong
- ★ Dam will be a DOD after this year's calf
- ★ Her weaning weight ratio for her three bulls calved is 114
- ★ Offering 2/3 interest, Full possession with White Hawk Ranch retaining 1/3 semen interest

WHR 845C 812C BEEFMAKER 637F - Lot 236
WHITEHAWK 352Z BEEFMAID 812C
Dam of Lot 236.

237 WHR 845C 607B BEEFMAKER 653F

DLF,HVF,JEF,MSU,DF

Calved: 02/01/2018 Bull P43890575 Tattoo: 653F Scurred

WHITEHAWK WARRIOR 845C ET P43566921	UPH PROSPECTOR P152	HUTH PROSPECTOR K085	
		UPH MANDY M863	
	GRANDVIEW CMR 4003 BETH Y115ET	GRANDVIEW VIC H132 23G 4003 ET	BMI$ +$ 403
		DJB 46B BETH 1L	
WHITEHAWK 0102 BEEFMAID 607B P43458936	HH ADVANCE 0102X ET	HH ADVANCE 7034T ET	BII$ +$ 491
		HH MISS ADVANCE 5139R ET	
	WHITEHAWK 342 BEEFMAID 292Z	KCF BENNETT M326 S342	CHB$ +$ 115
		KCF MISS 9126J T306	

CED	BW	WW	YW	DMI	SC	SCF	Milk	M&G	CEM	MCW	UDDR	Teat	CW	FAT	REA	MARB
+6.5	+0.4	+59	+86	+0.7	+1.1	+18.2	+36	+66	+5.5	+116	+1.20	+1.30	+83	+0.009	+0.66	+0.31

ACT BW	ADJ WW/Ratio	ADJ YW/Ratio	ADJ REA/Ratio	ADJ IMF/Ratio	SC	PIGMENT	
77	745/114	1135/100	14.37/107	2.57/84	39	LE 100 %	RE 100 %

- ★ Heifer herd bull prospect.
- ★ 653F is very stylish and thick with great feet and legs.
- ★ He has an outstanding maternal pedigree – Beth 1L, HH Miss Advance 5139 and KCK Miss 9126J T306.

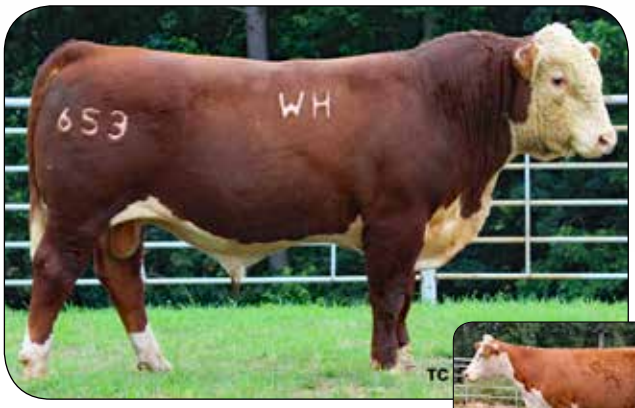

WHR 845C 607B BEEFMAKER 653F - Lot 237
WHITEHAWK 0102 BEEFMAID 607B
Dam of Lot 237.

238 WHR 001A 024B BEEFMAKER 721F

DLF,HVF,JEF,MSU,DF

Calved: 02/23/2018 Bull P43890969 Tattoo: 721F Scurred

GERBER ANODYNE 001A P43408924	KCF BENNETT 9126J R294	CL 1 DOMINO 9126J 1ET	
		KCF MISS 3008 N344	
	GERBER 627S HOLLY 096Y	GERBER SQUIRE 627S	BMI$ +$ 344
		GERBER 116K HOLLY T115	
GERBER 021Y TRISH 024B P43516238	GERBER REVOLUTION 021Y	MSU TCF REVOLUTION 4R	BII$ +$ 438
		GERBER 774 TRACY T078	
	GERBER 627S TRISH 934W	GERBER SQUIRE 627S	CHB$ +$ 125
		GERBER 106F TRISH 367N	

CED	BW	WW	YW	DMI	SC	SCF	Milk	M&G	CEM	MCW	UDDR	Teat	CW	FAT	REA	MARB
+7.4	+3.3	+68	+118	+0.6	+0.4	+14.1	+25	+59	+6.7	+110	+1.20	+1.30	+81	+0.039	+0.59	+0.30

ACT BW	ADJ WW/Ratio	ADJ YW/Ratio	ADJ REA/Ratio	ADJ IMF/Ratio	SC	PIGMENT	
92	696/106	1157/102	13.11/98	3.12/102	34	LE 100 %	RE 100 %

- ★ Herd bull prospect.
- ★ 721F has a big middle and is deep ribbed.
- ★ Stout Anodyne son.

WHR 001A 024B BEEFMAKER 721F - Lot 238

239 WHR 911C 49A BEEFMAKER 607F

DLF,HVF,JEF,MSU,DF

Calved: 01/18/2018 Bull P43890144 Tattoo: 607F Polled

WHITEHAWK L9 BEEFMAKER 911C P43611333	WHITEHAWK 4R REVOLUTION 2328	MSU TCF REVOLUTION 4R	
		R MISS ADVANCE 406	
	GV CMR 187S MS 918X Z215	GRANDVIEW CMR HAWK L1 ADV 918X	BMI$ +$ 371
		STAR TCF 67J HOLLYBERRI 187S	
CT MISS ERICA 49A ET P43442310	KCF BENNETT HARLAND X337 ET	CJH HARLAND 408	BII$ +$ 439
		KCF MISS 3008 N68	
	C&L MISS ADVANCE 9126J 10T	CL 1 DOMINO 9126J 1ET	CHB$ +$ 101
		C&L MISS SUSIE 634L 19R ET	

CED	BW	WW	YW	DMI	SC	SCF	Milk	M&G	CEM	MCW	UDDR	Teat	CW	FAT	REA	MARB
+9.9	+2.0	+55	+90	+0.5	+1.9	+18.6	+31	+58	+6.6	+91	+1.40	+1.40	+72	+0.029	+0.26	+0.02

ACT BW	ADJ WW/Ratio	ADJ YW/Ratio	ADJ REA/Ratio	ADJ IMF/Ratio	SC	PIGMENT	
89	657/103	1226/100	13.76/98	2.65/87	40	LE 90 %	RE 5 %

- ★ Dam sells as lot 364.

WHR 911C 49A BEEFMAKER 607F - Lot 239

INNISFAIL WHR X651/723 4013 ET
Reference Sire A

A INNISFAIL WHR X651/723 4013 ET CHB,DLF,HYF,JEF,MSUDF

Calved: 09/10/2014 Bull P43541960 Tattoo: IF4013 Polled

EFBEEF TFL U208 TESTED X651 ET
P43091736 EFBEEF FOREMOST U208
EFBEEF P606 MABEL R415
FELTONS SOUNDER 957
EFBEEF G824 KATE S610 ET
EF SCHU-LAR N106 OF 009K 434V
EF G824 MABEL N174

INNISFAIL P230 T723
P42843247 INNISFAIL 235 R501 ET
EF F745 FRANK P230
FELTONS ENDURANCE 745
FELTONS KATE P38
FELTONS LEXUS 235
FELTONS KATE P26

BMI$	BII$	CHB$
+$ 404	+$ 538	+$ 125

CED	BW	WW	YW	DMI	SC	SCF	Milk	M&G	CEM	MCW	UDDR	Teat	CW	FAT	REA	MARB
+2.0	+3.0	+75	+119	+0.4	+1.4	+16.8	+23	+61	+3.7	+81	+1.70	+1.70	+84	+0.099	+0.46	+0.72

★ Owners: Innisfail Farms. GA, Mohican West, MT and ST Genetics, TX.

B INNISFAIL WHR X651/723 4020 ET DLF,HYF,JEF,MSUDF

Calved: 09/16/2014 Bull P43541951 Tattoo: IF4020 Polled

EFBEEF TFL U208 TESTED X651 ET
P43091736 EFBEEF FOREMOST U208
EFBEEF P606 MABEL R415
FELTONS SOUNDER 957
EFBEEF G824 KATE S610 ET
EF SCHU-LAR N106 OF 009K 434V
EF G824 MABEL N174

INNISFAIL P230 T723
P42843247 INNISFAIL 235 R501 ET
EF F745 FRANK P230
FELTONS ENDURANCE 745
FELTONS KATE P38
FELTONS LEXUS 235
FELTONS KATE P26

BMI$	BII$	CHB$
+$ 387	+$ 506	+$ 106

CED	BW	WW	YW	DMI	SC	SCF	Milk	M&G	CEM	MCW	UDDR	Teat	CW	FAT	REA	MARB
+11.5	+0.5	+67	+95	+0.4	+1.1	+16.8	+23	+56	+7.9	+84	+1.60	+1.50	+70	+0.029	+0.48	+0.65

★ Owners: Innisfail Farms. GA and Whaley Polled Herefords, GA.

INNISFAIL WHR X651/723 4020 ET
Reference Sire B

INNISFAIL 723 U208
4010 ET
Lot 301

301 INNISFAIL 723 U208 4010 ET DLF,HYF,JEF,MSUDF

Calved: 09/08/2014 Cow P43541962 Tattoo: IF4010 Polled

EFBEEF TFL U208 TESTED X651 ET
P43091736 EFBEEF FOREMOST U208 / EFBEEF P606 MABEL R415
FELTONS SOUNDER 957 / EFBEEF G824 KATE S610 ET / EF SCHU-LAR N106 OF 009K 434V / EF G824 MABEL N174

INNISFAIL P230 T723
P42843247 EF F745 FRANK P230 / INNISFAIL 235 R501 ET
FELTONS ENDURANCE 745 / FELTONS KATE P38 / FELTONS LEXUS 235 / FELTONS KATE P26

BMI$	BII$	CHB$
+$ 386	+$ 521	+$ 94

CED	BW	WW	YW	DMI	SC	SCF	Milk	M&G	CEM	MCW	UDDR	Teat	CW	FAT	REA	MARB
+7.4	+2.6	+65	+100	+0.3	+1.4	+16.9	+22	+55	+4.8	+77	+1.50	+1.30	+59	+0.059	+0.21	+0.89

★ Offering ½ interest, double your money for 100% interest
★ 5/10/2019 - 43764491 - BOYD 31Z BLUEPRINT 6153
★ Safe PE to 43910763 - WHR X51 T306 BEEFMAKER 493E ET from 5/17/2019-7/20/2019.

301A 4010 X BOYD BLUEPRINT 6153

4 eggs

SIRE: **BOYD 31Z BLUEPRINT 6153** 43764491
DAM: **4010**

	CED	BW	WW	YW	DMI	SC	SCF	Milk	M&G	CEM
6153's EPDs	+13.4	+0.5	+60	+98	+0.5	+1.5	+16.3	+28	+58	+9.9

MCW	UDDR	Teat	CW	FAT	REA	MARB	BMI$	BII$	CHB$
+78	+1.5	+1.5	+81	+0.049	+0.47	+0.26	+$ 363	+$ 450	+$ 118

	CED	BW	WW	YW	DMI	SC	SCF	Milk	M&G	CEM
4010's EPDs	+7.4	+2.6	+65	+100	+0.3	+1.4	+16.9	+22	+55	+4.8

MCW	UDDR	Teat	CW	FAT	REA	MARB	BMI$	BII$	CHB$
+77	+1.5	+1.3	+59	+0.059	+0.21	+0.89	+$ 386	+$ 521	+$ 94

INNISFAIL 723 U208
4015 ET
Lot 302

302 INNISFAIL 723 U208 4015 ET DLF,HYF,JEF,MSUDF

Calved: 09/12/2014 Cow P43541963 Tattoo: IF4015 Polled

EFBEEF TFL U208 TESTED X651 ET
P43091736 EFBEEF FOREMOST U208 / EFBEEF P606 MABEL R415
FELTONS SOUNDER 957 / EFBEEF G824 KATE S610 ET / EF SCHU-LAR N106 OF 009K 434V / EF G824 MABEL N174

INNISFAIL P230 T723
P42843247 EF F745 FRANK P230 / INNISFAIL 235 R501 ET
FELTONS ENDURANCE 745 / FELTONS KATE P38 / FELTONS LEXUS 235 / FELTONS KATE P26

BMI$	BII$	CHB$
+$ 387	+$ 514	+$ 100

CED	BW	WW	YW	DMI	SC	SCF	Milk	M&G	CEM	MCW	UDDR	Teat	CW	FAT	REA	MARB
+1.7	+2.9	+66	+105	+0.3	+1.5	+16.9	+22	+55	+1.9	+87	+1.50	+1.40	+64	+0.069	+0.34	+0.76

★ Offering ½ interest, double your money for 100% interest
★ 5/10/2019 - 43764491 - BOYD 31Z BLUEPRINT 6153
★ Safe PE to 43910763 - WHR X51 T306 BEEFMAKER 493E ET from 5/17/2019-7/20/2019

302A 4010 X BOYD BLUEPRINT 6153

4 eggs

SIRE: **BOYD 31Z BLUEPRINT 6153** 43764491
DAM: **4015**

	CED	BW	WW	YW	DMI	SC	SCF	Milk	M&G	CEM
6153's EPDs	+13.4	+0.5	+60	+98	+0.5	+1.5	+16.3	+28	+58	+9.9

MCW	UDDR	Teat	CW	FAT	REA	MARB	BMI$	BII$	CHB$
+78	+1.5	+1.5	+81	+0.049	+0.47	+0.26	+$ 363	+$ 450	+$ 118

	CED	BW	WW	YW	DMI	SC	SCF	Milk	M&G	CEM
4015's EPDs	+1.7	+2.9	+66	+105	+0.3	+1.5	+16.9	+22	+55	+1.9

MCW	UDDR	Teat	CW	FAT	REA	MARB	BMI$	BII$	CHB$
+87	+1.5	+1.4	+64	+0.069	+0.34	+0.76	+$ 387	+$ 514	+$ 100

WHITEHAWK 225
BEEFMAKER 597B
Reference Sire C.
Sire of Lot 312.

C WHITEHAWK 225 BEEFMAKER 597B DLE;HYF;JEF;MSUDF

Calved: 01/07/2014 Bull P43460362 Tattoo: 597B Polled

WHITEHAWK 2328 BEEFMKR 225YET P43264326	WHITEHAWK 4R REVOLUTION 2328	MSU TCF REVOLUTION 4R	
	BBF BECKYS MARK P606 S32	R MISS ADVANCE 406	
		PW VICTOR BOOMER P606	BMI$ +$ 480
		VPI POETRY DANCER H830	
WHITEHAWK 342 BEEFMAID 169Y P43166702	KCF BENNETT M326 S342	KCF BENNETT 3008 M326	BII$ +$ 567
	KCF MISS 9126J T14	KCF MISS M106 P433	
		CL 1 DOMINO 9126J 1ET	CHB$ +$ 149
		KCF MISS 440 R231	

CED	BW	WW	YW	DMI	SC	SCF	Milk	M&G	CEM	MCW	UDDR	Teat	CW	FAT	REA	MARB
+2.0	+1.1	+61	+101	-0.1	+1.8	+21.6	+30	+60	+3.8	+94	+1.30	+1.20	+91	+0.029	+0.85	+0.25

RMB 4013
SOUTHERN BEL
104E ET
Lot 303

303 RMB 4013 SOUTHERN BEL 104E ET DLE;HYF;JEF

Calved: 02/17/2017 Cow P43774502 Tattoo: 104E Polled

INNISFAIL WHR X651/723 4013 ET P43541960	EFBEEF TFL U208 TESTED X651 ET	EFBEEF FOREMOST U208	
	INNISFAIL P230 T723	EFBEEF P606 MABEL R415	
		EF F745 FRANK P230	BMI$ +$ 395
		INNISFAIL 235 R501 ET	
WHITEHAWK 2328 BEEFMAID 142XET P43166721	WHITEHAWK 4R REVOLUTION 2328	MSU TCF REVOLUTION 4R	BII$ +$ 505
	DH MINETTE 4134	R MISS ADVANCE 406	
		DH L1 DOMINO 207A	CHB$ +$ 104
		DH MISS ADVANCE 1143	

CED	BW	WW	YW	DMI	SC	SCF	Milk	M&G	CEM	MCW	UDDR	Teat	CW	FAT	REA	MARB
+4.9	+2.6	+67	+105	+0.7	+1.2	+18.4	+28	+62	+7.1	+88	+1.40	+1.30	+78	+0.079	+0.36	+0.47

★ 5/1/2019 - 43566921 - WHITEHAWK WARRIOR 845C ET
★ Safe PE to 43667631 - /S TESTED 55576 from 5/10/2019-7/20/2019

303A WHR 597B 104E BEEFMAKER 043G

Calved: 01/18/2019 Bull P44006006 Tattoo: 043G Polled

WHITEHAWK 225 BEEFMAKER 597B P43460362	WHITEHAWK 2328 BEEFMKR 225YET	WHITEHAWK 4R REVOLUTION 2328	
	WHITEHAWK 342 BEEFMAID 169Y	BBF BECKYS MARK P606 S32	
		KCF BENNETT M326 S342	BMI$ +$ 435
		KCF MISS 9126J T14	
RMB 4013 SOUTHERN BEL 104E ET P43774502	INNISFAIL WHR X651/723 4013 ET	EFBEEF TFL U208 TESTED X651 ET	BII$ +$ 534
	WHITEHAWK 2328 BEEFMAID 142XET	INNISFAIL P230 T723	
		WHITEHAWK 4R REVOLUTION 2328	CHB$ +$ 128
		DH DOMINETTE 4134	

CED	BW	WW	YW	DMI	SC	SCF	Milk	M&G	CEM	MCW	UDDR	Teat	CW	FAT	REA	MARB
-1.4	+3.5	+68	+110	+0.5	+1.5	+20.0	+29	+63	+3.1	+91	+1.30	+1.30	+87	+0.039	+0.64	+0.31

★ 043G had an adjusted weaning weight of 785 with a ratio of 111%.

304 WHR BEEFMAID 4013 191 325E ET DLF,HYF,IEF,MSUDF

Calved: 01/23/2017 Cow P43771428 Tattoo: 325E Polled

INNISFAIL WHR X651/723 4013 ET P43541960	EFBEEF TFL U208 TESTED X651 ET	EFBEEF FOREMOST U208	BMI$ +$ 431
	INNISFAIL P230 T723	EFBEEF P606 MABEL R415	BII$ +$ 539
R MISS REVOLUTION 191 P43204624	MSU TCF REVOLUTION 4R	EF F745 FRANK P230	CHB$ +$ 115
	R MISS FELT 2349	INNISFAIL 235 R501 ET	
		FELTONS LEGEND 242	
		MSU TCF RACHAEL ET 54N	
		CT BENNETT 7R	
		R MISS WIDELOAD 646	

CED	BW	WW	YW	DMI	SC	SCF	Milk	M&G	CEM	MCW	UDDR	Teat	CW	FAT	REA	MARB
+5.1	+2.4	+63	+101	+0.4	+1.2	+20.0	+24	+56	+4.1	+79	+1.50	+1.40	+75	+0.049	+0.48	+0.51

- ★ Retaining a flush.
- ★ Safe AI 5/1/2019 - 43566921 - WHITEHAWK WARRIOR 845C ET
- ★ PE to 43667631 - /S TESTED 55576 from 5/10/2019-7/20/2019

WHR BEEFMAID 4013 191 325E ET - Lot 304

304A WHR 597B 325E BEEFMAKER 055G

Calved: 01/22/2019 Bull P44006054 Tattoo: 055G Polled

WHITEHAWK 225 BEEFMAKER 597B P43460362	WHITEHAWK 2328 BEEFMKR 225YET	WHITEHAWK 4R REVOLUTION 2328	BMI$ +$ 450
	WHITEHAWK 342 BEEFMAID 169Y	BBF BECKYS MARK P606 S32	BII$ +$ 548
WHR BEEFMAID 4013 191 325E ET P43771428	INNISFAIL WHR X651/723 4013 ET	KCF BENNETT M326 S342	CHB$ +$ 128
	R MISS REVOLUTION 191	KCF MISS 9126J T14	
		EFBEEF TFL U208 TESTED X651 ET	
		INNISFAIL P230 T723	
		MSU TCF REVOLUTION 4R	
		R MISS FELT 2349	

CED	BW	WW	YW	DMI	SC	SCF	Milk	M&G	CEM	MCW	UDDR	Teat	CW	FAT	REA	MARB
+4.0	+1.6	+61	+100	+0.3	+1.5	+20.8	+27	+58	+4.2	+86	+1.40	+1.30	+83	+0.039	+0.66	+0.38

- ★ 055G had an adjusted weaning weight of 785 with a ratio of 113%.

R MISS REVOLUTION 191 Dam of Lots 304, 305 and Reference Sire D.

305 WHR 4013 191 BEEFMAID 296E ET DLF,HYF,IEF

Calved: 01/17/2017 Cow P43763463 Tattoo: 296E Polled

INNISFAIL WHR X651/723 4013 ET P43541960	EFBEEF TFL U208 TESTED X651 ET	EFBEEF FOREMOST U208	BMI$ +$ 424
	INNISFAIL P230 T723	EFBEEF P606 MABEL R415	BII$ +$ 525
R MISS REVOLUTION 191 P43204624	MSU TCF REVOLUTION 4R	EF F745 FRANK P230	CHB$ +$ 109
	R MISS FELT 2349	INNISFAIL 235 R501 ET	
		FELTONS LEGEND 242	
		MSU TCF RACHAEL ET 54N	
		CT BENNETT 7R	
		R MISS WIDELOAD 646	

CED	BW	WW	YW	DMI	SC	SCF	Milk	M&G	CEM	MCW	UDDR	Teat	CW	FAT	REA	MARB
+9.3	0.0	+56	+82	+0.4	+1.4	+20.0	+24	+52	+5.1	+81	+1.60	+1.60	+76	+0.039	+0.35	+0.49

- ★ Retaining a flush.
- ★ Lot 305A - Bull calf, 100G, born 1/31/19 is retained.
- ★ 5/1/2019 - 43566921 - WHITEHAWK WARRIOR 845C ET
- ★ Safe PE to 43667631 - /S TESTED 55576 from 5/10/2019-7/20/2019

WHR 4013 191 BEEFMAID 296E ET - Lot 305

D WHR BEEFMAKER 4013 191 311E ET DLF,HYF,IEF,MSUDF

Calved: 01/21/2017 Bull 43766635 Tattoo: 311E Polled

INNISFAIL WHR X651/723 4013 ET P43541960	EFBEEF TFL U208 TESTED X651 ET	EFBEEF FOREMOST U208	BMI$ +$ 435
	INNISFAIL P230 T723	EFBEEF P606 MABEL R415	BII$ +$ 541
R MISS REVOLUTION 191 P43204624	MSU TCF REVOLUTION 4R	EF F745 FRANK P230	CHB$ +$ 124
	R MISS FELT 2349	INNISFAIL 235 R501 ET	
		FELTONS LEGEND 242	
		MSU TCF RACHAEL ET 54N	
		CT BENNETT 7R	
		R MISS WIDELOAD 646	

CED	BW	WW	YW	DMI	SC	SCF	Milk	M&G	CEM	MCW	UDDR	Teat	CW	FAT	REA	MARB
+3.7	+2.1	+67	+104	+0.4	+1.1	+20.0	+25	+58	+3.1	+88	+1.50	+1.50	+86	+0.059	+0.44	+0.41

- ★ 311E is the full brother to lots 304 and 305. He is owned with Innisfail Farms in Georgia.

WHR BEEFMAKER 4013 191 311E ET
Full brother to Lots 304 and 305 and Reference Sire D.

H MS EXCEL 7469 ET - Lot 306

306 H MS EXCEL 7469 ET DLE,HYF,IEF

Calved: 03/18/2017 Cow P43799254 Tattoo: 7469 Polled

INNISFAIL WHR X651/723 4020 ET
P43541951
EFBEEF TFL U208 TESTED X651 ET
INNISFAIL P230 T723
EFBEEF FOREMOST U208
EFBEEF P606 MABEL R415
EF F745 FRANK P230
INNISFAIL 235 R501 ET

H MS 824 EXCEL 4146 ET
P43482081
NJW 73S W18 HOMETOWN 10Y ET
H LADY EXCELL 824 ET
SHF WONDER M326 W18 ET
NJW P606 72N DAYDREAM 73S
GO EXCEL L18
BR DM GOLDRIANNA 3001 ET

BMI$
+$ 347
BII$
+$ 430
CHB$
+$ 103

CED	BW	WW	YW	DMI	SC	SCF	Milk	M&G	CEM	MCW	UDDR	Teat	CW	FAT	REA	MARB
+8.3	+2.3	+59	+94	+0.6	+1.7	+15.8	+29	+59	+4.7	+72	+1.60	+1.40	+68	-0.001	+0.62	+0.25

★ Retaining a flush.
★ Safe AI 5/1/2019 - 43566921 - WHITEHAWK WARRIOR 845C ET
★ PE to 43667631 - /S TESTED 55576 from 5/10/2019-7/20/2019

WHR 11B 7469 BEEFMAID 092G - Lot 306A

306A WHR 11B 7469 BEEFMAID 092G

Calved: 01/27/2019 Cow P44006391 Tattoo: 092G Polled

LCX PERFECTO 11B ET
P43517583
NJW 98S R117 RIBEYE 88X ET
WLL ZOEY 3Z
SHF RIB EYE M326 R117
NJW 9126J DEW DOMINO 98S
TH 122 71I VICTOR 719T
WLL VENUS 19X

H MS EXCEL 7469 ET
P43799254
INNISFAIL WHR X651/723 4020 ET
H MS 824 EXCEL 4146 ET
EFBEEF TFL U208 TESTED X651 ET
INNISFAIL P230 T723
NJW 73S W18 HOMETOWN 10Y ET
H LADY EXCELL 824 ET

BMI$
+$ 397
BII$
+$ 487
CHB$
+$ 101

CED	BW	WW	YW	DMI	SC	SCF	Milk	M&G	CEM	MCW	UDDR	Teat	CW	FAT	REA	MARB
+2.0	+3.9	+70	+104	+0.6	+1.2	+19.4	+32	+68	+1.6	+81	+1.40	+1.40	+70	-0.001	+0.62	+0.15

★ 092G HC had an adjusted weaning weight of 727 with a ratio of 117

WHR BEEFMAID 4020 593A 356E - Lot 307

307 WHR BEEFMAID 4020 593A 356E DLE,HYF,IEF,MSUDF

Calved: 02/11/2017 Cow P43771418 Tattoo: 356E Polled

INNISFAIL WHR X651/723 4020 ET
P43541951
EFBEEF TFL U208 TESTED X651 ET
INNISFAIL P230 T723
EFBEEF FOREMOST U208
EFBEEF P606 MABEL R415
EF F745 FRANK P230
INNISFAIL 235 R501 ET

WHR RMB 918 BEEFMAID 593A
P43458949
GRANDVIEW CMR HAWK L1 ADV 918X
GRANDVIEW CMR LADY PLATO 9248
HH ADVANCE 7034T ET
HH MISS ADVANCE 6083S
ALH 034 PLATO DOM 0424
STAR OGIN HOLLY 526P ET

BMI$
+$ 355
BII$
+$ 457
CHB$
+$ 96

CED	BW	WW	YW	DMI	SC	SCF	Milk	M&G	CEM	MCW	UDDR	Teat	CW	FAT	REA	MARB
+9.6	+0.8	+62	+94	+0.4	+1.3	+16.2	+25	+56	+7.6	+74	+1.50	+1.60	+66	+0.049	+0.30	+0.46

★ Safe AI on 5/1/2019 - 43566921 - WHITEHAWK WARRIOR 845C ET
★ PE to 43667631 - /S TESTED 55576 from 5/10/2019-7/20/2019

307A WHR 597B 356E BEEFMAID 066G

Calved: 01/24/2019 Cow P44006204 Tattoo: 066G Polled

WHITEHAWK 225 BEEFMAKER 597B
P43460362
WHITEHAWK 2328 BEEFMKR 225YET
WHITEHAWK 342 BEEFMAID 169Y
WHITEHAWK 4R REVOLUTION 2328
BBF BECKYS MARK P606 S32
KCF BENNETT M326 S342
KCF MISS 9126J T14

WHR BEEFMAID 4020 593A 356E
P43771418
INNISFAIL WHR X651/723 4020 ET
WHR RMB 918 BEEFMAID 593A
EFBEEF TFL U208 TESTED X651 ET
INNISFAIL P230 T723
GRANDVIEW CMR HAWK L1 ADV 918X
GRANDVIEW CMR LADY PLATO 9248

BMI$
+$ 415
BII$
+$ 512
CHB$
+$ 122

CED	BW	WW	YW	DMI	SC	SCF	Milk	M&G	CEM	MCW	UDDR	Teat	CW	FAT	REA	MARB
+3.3	+2.3	+65	+103	+0.3	+1.5	+18.9	+27	+60	+4.5	+84	+1.40	+1.40	+79	+0.029	+0.57	+0.33

308 WHR BEEFMAID 4020 619B 374E

DLF,HYF,IEF,MSUDF

Calved: 02/18/2017 Cow P43771426 Tattoo: 374E Polled

INNISFAIL WHR X651/723 4020 ET
P43541951 INNISFAIL P230 T723
EFBEEF TFL U208 TESTED X651 ET
EFBEEF FOREMOST U208
EFBEEF P606 MABEL R415
EF F745 FRANK P230
INNISFAIL 235 R501 ET

WHITEHAWK 225 BEEFMAID 619B ET
P43515490 KCF MISS H142 L332
WHITEHAWK 2328 BEEFMKR 225YET
WHITEHAWK 4R REVOLUTION 2328
BBF BECKYS MARK P606 S32
KCF BENNETT 759 H142
KCF MISS 508 B137

BMI$
+$ 388
BII$
+$ 482
CHB$
+$ 119

CED	BW	WW	YW	DMI	SC	SCF	Milk	M&G	CEM	MCW	UDDR	Teat	CW	FAT	REA	MARB
+9.7	+1.3	+61	+99	+0.6	+1.4	+17.5	+27	+58	+7.1	+80	+1.50	+1.40	+83	+0.049	+0.57	+0.35

- ★ Retaining a flush.
- ★ Safe AI on 5/1/2019 - 43566921 - WHITEHAWK WARRIOR 845C ET
- ★ PE to 43667631 - /S TESTED 55576 from 5/10/2019-7/20/2019

WHR BEEFMAID 4020 619B 374E - Lot 308

WHITEHAWK 225 BEEFMAID 619B ET
Dam of Lot 308 and granddam of Lot 308A.

308A WHR 597B 374E BEEFMAKER 057G

Calved: 01/22/2019 Bull P44006238 Tattoo: 057G Polled

WHITEHAWK 225 BEEFMAKER 597B
P43460362 WHITEHAWK 342 BEEFMAID 169Y
WHITEHAWK 2328 BEEFMKR 225YET
WHITEHAWK 4R REVOLUTION 2328
BBF BECKYS MARK P606 S32
KCF BENNETT M326 S342
KCF MISS 9126J T14

WHR BEEFMAID 4020 619B 374E
P43771426 WHITEHAWK 225 BEEFMAID 619B ET
INNISFAIL WHR X651/723 4020 ET
EFBEEF TFL U208 TESTED X651 ET
INNISFAIL P230 T723
WHITEHAWK 2328 BEEFMKR 225YET
KCF MISS H142 L332

BMI$
+$ 431
BII$
+$ 521
CHB$
+$ 132

CED	BW	WW	YW	DMI	SC	SCF	Milk	M&G	CEM	MCW	UDDR	Teat	CW	FAT	REA	MARB
+7.9	+0.3	+58	+96	+0.3	+1.6	+19.5	+28	+58	+6.5	+87	+1.40	+1.30	+87	+0.039	+0.71	+0.32

- ★ Herd bull prospect!
- ★ 057G is a curve bender - calving ease, BW, WW, YW with a low DMI and MCW that goes with a high carcass weight
- ★ 057G had an adjusted weaning weight of 785 with a ratio of 113 and a BW of 78.
- ★ Terms to be announced.

WHR 597B 374E BEEFMAKER 057G - Lot 308A

309 WHR BEEFMAID 4020 563A 400E

DLF,HYF,IEF,MSUDF

Calved: 03/18/2017 Cow P43778365 Tattoo: 400E Polled

INNISFAIL WHR X651/723 4020 ET
P43541951 INNISFAIL P230 T723
EFBEEF TFL U208 TESTED X651 ET
EFBEEF FOREMOST U208
EFBEEF P606 MABEL R415
EF F745 FRANK P230
INNISFAIL 235 R501 ET

WHITEHAWK 1016 BEEFMAID 563A
P43434478 WHITEHAWK 2328 BEEFMAID 205Y
BG H WHITEHAWK RANCHER 1016
TH 122 711 VICTOR 719T
H W4 LADY RANCHER 9303 ET
WHITEHAWK 4R REVOLUTION 2328
DH DOMINETTE 8128

BMI$
+$ 381
BII$
+$ 475
CHB$
+$ 116

CED	BW	WW	YW	DMI	SC	SCF	Milk	M&G	CEM	MCW	UDDR	Teat	CW	FAT	REA	MARB
+4.4	+2.6	+63	+97	+0.5	+0.7	+17.2	+28	+59	+5.1	+80	+1.40	+1.50	+79	+0.009	+0.47	+0.32

- ★ You have got to love this beautiful 4020 daughter!
- ★ 400E stems from a great foundation cow "DH Dominette 8128" in the 3rd generation
- ★ Safe AI on 5/1/2019 - 43566921 - WHITEHAWK WARRIOR 845C ET
- ★ PE to 43667631 - /S TESTED 55576 from 5/10/2019-7/20/2019

WHR BEEFMAID 4020 563A 400E - Lot 309

RMB 597B SOUTHERN BELLE 029E - Lot 310

310 RMB 597B SOUTHERN BELLE 029E

DLE,HYF,IEF,MSUDF

Calved: 01/14/2017 Cow P43772968 Tattoo: 029E Polled

WHITEHAWK 225 BEEFMAKER 597B P43460362
- WHITEHAWK 2328 BEEFMKR 225YET
  - WHITEHAWK 4R REVOLUTION 2328
  - BBF BECKYS MARK P606 S32
- WHITEHAWK 342 BEEFMAID 169Y
  - KCF BENNETT M326 S342
  - KCF MISS 9126J T14

CMR MISS CALLA 86P Z178 B201 P43516156
- CMR ILR DOMINO 86P
  - CJH L1 DOMINO 552
  - ILR MISS VINDY 32D
- GV CMR R149 MS 918X Z178
  - GRANDVIEW CMR HAWK L1 ADV 918X
  - FPH MISS VICKI P606 R149

BMI$ +$ 413 | BII$ +$ 493 | CHB$ +$ 113

CED	BW	WW	YW	DMI	SC	SCF	Milk	M&G	CEM	MCW	UDDR	Teat	CW	FAT	REA	MARB
+2.9	+0.8	+58	+85	+0.1	+0.6	+19.5	+29	+58	+1.8	+68	+1.40	+1.40	+76	+0.059	+0.67	+0.18

★ 5/1/2019 - 43541960 - INNISFAIL WHR X651/723 4013 ET
★ PE to 43667631 - /S TESTED 55576 from 5/10/2019-7/20/2019

WHITEHAWK 4013 ROOSTER 284D
Sire of Lot 310A.

310A WHR 284D 029E BEEFMAID 131G

Calved: 02/15/2019 Cow P44005836 Tattoo: 131G Polled

WHITEHAWK 4013 ROOSTER 284D P43748304
- INNISFAIL WHR X651/723 4013 ET
  - EFBEEF TFL U208 TESTED X651 ET
  - INNISFAIL P230 T723
- WHITEHAWK 0102 BEEFMAID 747B
  - HH ADVANCE 0102X ET
  - KCF MISS REVOLUTION Z298 ET

RMB 597B SOUTHERN BELLE 029E P43772968
- WHITEHAWK 225 BEEFMAKER 597B
  - WHITEHAWK 2328 BEEFMKR 225YET
  - WHITEHAWK 342 BEEFMAID 169Y
- CMR MISS CALLA 86P Z178 B201
  - CMR ILR DOMINO 86P
  - GV CMR R149 MS 918X Z178

BMI$ +$ 407 | BII$ +$ 499 | CHB$ +$ 112

CED	BW	WW	YW	DMI	SC	SCF	Milk	M&G	CEM	MCW	UDDR	Teat	CW	FAT	REA	MARB
+3.3	+1.0	+59	+91	+0.3	+1.1	+18.9	+28	+58	+2.9	+68	+1.50	+1.50	+77	+0.059	+0.61	+0.33

★ Adj 205 620; ratio100.

WHR 597B 863C BEEFMAID 289E - Lot 311

311 WHR 597B 863C BEEFMAID 289E

DLE,HYF,IEF,MSUDF

Calved: 01/16/2017 Cow 43763382 Tattoo: 289E Horned

WHITEHAWK 225 BEEFMAKER 597B P43460362
- WHITEHAWK 2328 BEEFMKR 225YET
  - WHITEHAWK 4R REVOLUTION 2328
  - BBF BECKYS MARK P606 S32
- WHITEHAWK 342 BEEFMAID 169Y
  - KCF BENNETT M326 S342
  - KCF MISS 9126J T14

WHITEHAWK 372Z BEEFMAID 863CET P43571187
- WHITEHAWK PARAMOUNT 372Z
  - KCF BENNETT REVOLUTION X51
  - KCF MISS H142 L332
- HRP M326 VICTORIA 011
  - KCF BENNETT 3008 M326
  - HRP 505 VICTORIA 754

BMI$ +$ 433 | BII$ +$ 527 | CHB$ +$ 142

CED	BW	WW	YW	DMI	SC	SCF	Milk	M&G	CEM	MCW	UDDR	Teat	CW	FAT	REA	MARB
-1.8	+4.1	+66	+115	+0.1	+1.8	+19.1	+24	+57	+2.4	+105	+1.20	+1.30	+87	+0.029	+0.63	+0.26

★ Safe AI on 5/1/2019 - 43541960 - INNISFAIL WHR X651/723 4013 ET
★ PE to 43667631 - /S TESTED 55576 from 5/10/2019-7/20/2019

WHR 290E 289E BEEFMAID 049G - Lot 311A

311A WHR 290E 289E BEEFMAID 049G

Calved: 01/21/2019 Cow P44006043 Tattoo: 049G Polled

WHITEHAWK NATURAL 290E P43763389
- INNISFAIL WHR X651/723 4020 ET
  - EFBEEF TFL U208 TESTED X651 ET
  - INNISFAIL P230 T723
- WHITEHAWK P152 BEEFMAID 854CET
  - UPH PROSPECTOR P152
  - GRANDVIEW CMR 4003 BETH Y115ET

WHR 597B 863C BEEFMAID 289E 43763382
- WHITEHAWK 225 BEEFMAKER 597B
  - WHITEHAWK 2328 BEEFMKR 225YET
  - WHITEHAWK 342 BEEFMAID 169Y
- WHITEHAWK 372Z BEEFMAID 863CET
  - WHITEHAWK PARAMOUNT 372Z
  - HRP M326 VICTORIA 011

BMI$ +$ 406 | BII$ +$ 507 | CHB$ +$ 132

CED	BW	WW	YW	DMI	SC	SCF	Milk	M&G	CEM	MCW	UDDR	Teat	CW	FAT	REA	MARB
+2.1	+4.1	+70	+118	+0.6	+1.7	+17.8	+28	+63	+3.9	+111	+1.30	+1.30	+87	+0.019	+0.59	+0.33

★ Adj 205 690; ratio 113.

WHITEHAWK 225 BEEFMAKER 597B - Sire of Lot 312.

312 WHR BEEFMAID 597B 5008 306E

DLE,HYF,IEF,MSUDF

Calved: 01/20/2017 Cow P43765503 Tattoo: 306E Polled

WHITEHAWK 225 BEEFMAKER 597B P43460362
- WHITEHAWK 2328 BEEFMKR 225YET
  - WHITEHAWK 4R REVOLUTION 2328
  - BBF BECKYS MARK P606 S32
- WHITEHAWK 342 BEEFMAID 169Y
  - KCF BENNETT M326 S342
  - KCF MISS 9126J T14

HWM L1 DOMINETTE 5008 43577566
- JA L1 DOMINO 0743X
  - CL 1 DOMINO 860U
  - JA L1 DOMINETTE 101L
- HWM L 1 DOMINETE 2801
  - JA L1 DOMINO 0224
  - HWM L 1 DOMINETTE 2615

BMI$ +$ 409 | BII$ +$ 480 | CHB$ +$ 127

CED	BW	WW	YW	DMI	SC	SCF	Milk	M&G	CEM	MCW	UDDR	Teat	CW	FAT	REA	MARB
+8.9	+1.4	+54	+95	+0.1	+1.5	+19.1	+25	+52	+6.3	+109	+1.30	+1.20	+80	+0.039	+0.52	+0.08

★ 5/1/2019 - 43541960 - INNISFAIL WHR X651/723 4013 ET
★ PE to 43667631 - /S TESTED 55576 from 5/10/2019-7/20/2019

313 RMB 372Z SOUTHERN BELLE 124E

DLF,HYF,IEF,NSUDF

Calved: 02/27/2017 Cow P43775766 Tattoo: 124E Polled

WHITEHAWK PARAMOUNT 372Z P43336350
KCF BENNETT REVOLUTION X51 — MSU TCF REVOLUTION 4R
KCF MISS H142 L332 — KCF MISS PROFICIENT U201
KCF BENNETT 759 H142
KCF MISS 508 B137

GV CMR 073P MISS 918X A150 P43381745
GRANDVIEW CMR HAWK L1 ADV 918X — HH ADVANCE 7034T ET
JWR 9702 SURE THING 073P ET — HH MISS ADVANCE 6083S
PW VICTOR BOOMER P606
SR VINDYS HURRAH 9702

BMI$ +$ 416 | BII$ +$ 485 | CHB$ +$ 115

CED	BW	WW	YW	DMI	SC	SCF	Milk	M&G	CEM	MCW	UDDR	Teat	CW	FAT	REA	MARB
+2.7	+4.0	+59	+91	+0.2	+1.2	+20.3	+21	+51	+3.0	+102	+1.60	+1.70	+72	-0.031	+0.55	+0.01

★ AI on 5/1/2019- 43541951 - INNISFAIL WHR X651/723 4020 ET
★ Safe PE to 43667631 - /S TESTED 55576 from 5/10/2019-7/20/2019

RMB 372Z SOUTHERN BELLE 124E - Lot 313

313A WHR 290E 124E BEEFMAID 038G

Calved: 01/16/2019 Cow P44006011 Tattoo: 038G Polled

WHITEHAWK NATURAL 290E P43763389
INNISFAIL WHR X651/723 4020 ET — EFBEEF TFL U208 TESTED X651 ET
WHITEHAWK P152 BEEFMAID 854CET — INNISFAIL P230 T723
UPH PROSPECTOR P152
GRANDVIEW CMR 4003 BETH Y115ET

RMB 372Z SOUTHERN BELLE 124E P43775766
WHITEHAWK PARAMOUNT 372Z — KCF BENNETT REVOLUTION X51
GV CMR 073P MISS 918X A150 — KCF MISS H142 L332
GRANDVIEW CMR HAWK L1 ADV 918X
JWR 9702 SURE THING 073P ET

BMI$ +$ 401 | BII$ +$ 488 | CHB$ +$ 121

CED	BW	WW	YW	DMI	SC	SCF	Milk	M&G	CEM	MCW	UDDR	Teat	CW	FAT	REA	MARB
+7.4	+2.5	+62	+100	+0.5	+1.4	+18.4	+27	+58	+5.6	+110	+1.40	+1.50	+80	-0.011	+0.55	+0.24

RMB 372Z SOUTHERN BELL 138E - Lot 314

314 RMB 372Z SOUTHERN BELL 138E

DLF,HYF,IEF,NSUDF

Calved: 03/08/2017 Cow P43794689 Tattoo: 138E Polled

WHITEHAWK PARAMOUNT 372Z P43336350
KCF BENNETT REVOLUTION X51 — MSU TCF REVOLUTION 4R
KCF MISS H142 L332 — KCF MISS PROFICIENT U201
KCF BENNETT 759 H142
KCF MISS 508 B137

GV CMR Y299 MS 86P A276 P43381983
CMR ILR DOMINO 86P — CJH L1 DOMINO 552
GRANDVIEW CMR 156T CLOE Y299 — ILR MISS VINDY 32D
CMR GVP MR MATERNAL 156T
RRO TRM H84 CLOE 121 2078

BMI$ +$ 383 | BII$ +$ 470 | CHB$ +$ 109

CED	BW	WW	YW	DMI	SC	SCF	Milk	M&G	CEM	MCW	UDDR	Teat	CW	FAT	REA	MARB
-2.5	+3.8	+67	+97	+0.2	+1.1	+17.9	+20	+53	-2.8	+86	+1.40	+1.40	+70	-0.011	+0.55	+0.16

★ 5/02/2019 - 43763389 - WHITEHAWK NATURAL 290E
★ Safe PE to 43667631 - /S TESTED 55576 from 5/10/2019-7/20/2019

WHITEHAWK PARAMOUNT 372Z
Sire of Lots 313 and 314. Grandsire of Lots 313A.

★ 372Z is a brood cow maker. He produces calving ease and great maternal cow size. He is also top of the breed in udder and teats while also leading for carcass weight. He is a very balanced bull. You will love his daughters.

GV 579 VICTORIA 9710 - Dam of Lot 315 and Granddam of Lot 315A.

315 WHR BEEFMAID 719T 9710 321E ET

DLF,HYF,IEF

Calved: 01/23/2017 Cow P43777801 Tattoo: 321E Polled

TH 122 71I VICTOR 719T P42800895
DRF JWR PRINCE VICTOR 71I — HRP THM VICTOR 109W 9329
KBCR 19D DOMINETTE 122 — RHF 964 VICTRA 4057
NJW 1Y WRANGLER 19D
KBCR DOMINETTE 9112

GV 579 VICTORIA 9710 P41000421
ANHINGA VIC 69R 579 — ANHINGA VIC 37J 69R
GV 2B WHITNEY 9533 — PAF VICTORIA 31 820
NJW 604M WYO 2B
GV DOMINETTE 9148

BMI$ +$ 379 | BII$ +$ 425 | CHB$ +$ 98

CED	BW	WW	YW	DMI	SC	SCF	Milk	M&G	CEM	MCW	UDDR	Teat	CW	FAT	REA	MARB
+9.9	+0.1	+47	+69	0.0	+0.8	+19.7	+28	+52	+0.9	+64	+1.30	+1.30	+60	-0.041	+0.40	-0.16

★ 5/1/2019 - 43541960 - INNISFAIL WHR X651/723 4013 ET
★ Safe PE to 43667631 - /S TESTED 55576 from 5/10/2019-7/20/2019

315A WHR 284D 321E BEEFMAID 116G

Calved: 02/08/2019 Cow P44006050 Tattoo: 116G Polled

WHITEHAWK 4013 ROOSTER 284D P43748304
INNISFAIL WHR X651/723 4013 ET — EFBEEF TFL U208 TESTED X651 ET
WHITEHAWK 0102 BEEFMAID 747B — INNISFAIL P230 T723
HH ADVANCE 0102X ET
KCF MISS REVOLUTION Z298 ET

WHR BEEFMAID 719T 9710 321E ET P43777801
TH 122 71I VICTOR 719T — DRF JWR PRINCE VICTOR 71I
GV 579 VICTORIA 9710 — KBCR 19D DOMINETTE 122
ANHINGA VIC 69R 579
GV 2B WHITNEY 9533

BMI$ +$ 395 | BII$ +$ 470 | CHB$ +$ 109

CED	BW	WW	YW	DMI	SC	SCF	Milk	M&G	CEM	MCW	UDDR	Teat	CW	FAT	REA	MARB
+4.0	+1.2	+55	+84	+0.1	+1.2	+19.0	+27	+55	+1.0	+66	+1.40	+1.40	+69	+0.009	+0.47	+0.15

WHR BEEFMAID 372/0108 047D - Lot 316A

CHURCHILL LADY 0108X - Dam of Lot 316 and Granddam of Lot 316A.

316 WHR BEEFMAID 372/0108 047D

DLF,HVF,IEF

Calved: 01/18/2016 Cow P43654264 Tattoo: 047D Polled

WHITEHAWK PARAMOUNT 372Z P43336350	KCF BENNETT REVOLUTION X51	MSU TCF REVOLUTION 4R	
	KCF MISS H142 L332	KCF MISS PROFICIENT U201	
		KCF BENNETT 759 H142	BMI$ +$ 387
		KCF MISS 508 B137	
CHURCHILL LADY 0108X 43080349	GK SAGA 787	CJH HARLAND 408	BII$ +$ 472
	CHURCHILL LADY 887U	GK DIANE 513	
		CL 1 DOMINO 648S	CHB$ +$ 121
		CHURCHILL LADY 6118	

CED	BW	WW	YW	DMI	SC	SCF	Milk	M&G	CEM	MCW	UDDR	Teat	CW	FAT	REA	MARB
+17.7	-1.2	+49	+78	+0.1	+0.5	+17.1	+17	+42	+11.0	+77	+1.60	+1.60	+79	+0.079	+0.64	+0.39

★ Safe AI on 5/1/2019- 43541951 - INNISFAIL WHR X651/723 4020 ET

★ PE to 43631817 - CHURCHILL HOMETOWN 5344C ET from 5/10/2019-7/20/2019

316A WHR 911C 047D BEEFMAID 918F

Calved: 12/25/2018 Cow P44005845 Tattoo: 918F Polled

WHITEHAWK L9 BEEFMAKER 911C P43611333	WHITEHAWK 4R REVOLUTION 2328	MSU TCF REVOLUTION 4R	
	GV CMR 187S MS 918X Z215	R MISS ADVANCE 406	
		GRANDVIEW CMR HAWK L1 ADV 918X	BMI$ +$ 391
		STAR TCF 67J HOLLYBERRI 187S	
WHR BEEFMAID 372/0108 047D P43654264	WHITEHAWK PARAMOUNT 372Z	KCF BENNETT REVOLUTION X51	BII$ +$ 470
	CHURCHILL LADY 0108X	KCF MISS H142 L332	
		GK SAGA 787	CHB$ +$ 129
		CHURCHILL LADY 887U	

CED	BW	WW	YW	DMI	SC	SCF	Milk	M&G	CEM	MCW	UDDR	Teat	CW	FAT	REA	MARB
+12.6	+0.4	+56	+90	+0.5	+1.0	+17.4	+24	+51	+9.5	+94	+1.50	+1.50	+90	+0.049	+0.69	+0.21

317 WHITEHAWK 372Z BEEFMAID 829C

DLF,HVF,IEF

Calved: 01/30/2015 Cow P43566907 Tattoo: 829C Polled

WHITEHAWK PARAMOUNT 372Z P43336350	KCF BENNETT REVOLUTION X51	MSU TCF REVOLUTION 4R	
	KCF MISS H142 L332	KCF MISS PROFICIENT U201	
		KCF BENNETT 759 H142	BMI$ +$ 363
		KCF MISS 508 B137	
EFBEEF N014 THYRA W495 P43032169	EF K334 CROWN BEEF N014	EF 821C FELLIS K334	BII$ +$ 452
	EF 151E THYRA N123	EF J126 THYRA L528	
		EF 964 VICTOR 151E	CHB$ +$ 121
		EF X53 LUCERNE 347Z	

CED	BW	WW	YW	DMI	SC	SCF	Milk	M&G	CEM	MCW	UDDR	Teat	CW	FAT	REA	MARB
+3.3	+4.2	+64	+100	0.0	+0.5	+15.2	+20	+52	+4.1	+111	+1.30	+1.30	+71	-0.001	+0.56	+0.28

★ 5/15/2019 - 43763389 - WHITEHAWK NATURAL 290E

★ Safe PE to 43763389 - WHITEHAWK NATURAL 290E from 5/22/2019-7/20/19

317A WHR 55576 829C BEEFMAID 177G

Calved: 03/07/2019 Cow P44006363 Tattoo: 177G Polled

/S TESTED 55576 P43667631	EFBEEF TFL U208 TESTED X651 ET	EFBEEF FOREMOST U208	
	S LADY EFFICIENT 3370A	EFBEEF P606 MABEL R415	
		S EFFICIENT 0925	BMI$ +$ 385
		S LADY HARLAND 7190T	
WHITEHAWK 372Z BEEFMAID 829C P43566907	WHITEHAWK PARAMOUNT 372Z	KCF BENNETT REVOLUTION X51	BII$ +$ 481
	EFBEEF N014 THYRA W495	KCF MISS H142 L332	
		EF K334 CROWN BEEF N014	CHB$ +$ 115
		EF 151E THYRA N123	

CED	BW	WW	YW	DMI	SC	SCF	Milk	M&G	CEM	MCW	UDDR	Teat	CW	FAT	REA	MARB
+5.0	+3.1	+61	+98	+0.3	+0.9	+17.0	+24	+54	+4.5	+93	+1.30	+1.30	+74	+0.049	+0.57	+0.39

WHR 55576 863C
BEEFMAID 160G
Lot 318A

WHRBOT BEEFMAID
372/945 069DET
Lot 319

318 WHITEHAWK 372Z BEEFMAID 863CET

DLE,HYF,JEF

Calved: 02/11/2015 Cow P43571187 Tattoo: 863C Polled

WHITEHAWK PARAMOUNT 372Z P43336350	KCF BENNETT REVOLUTION X51	MSU TCF REVOLUTION 4R	
	KCF MISS H142 L332	KCF MISS PROFICIENT U201	
		KCF BENNETT 759 H142	BMI$ +$ 381
		KCF MISS 508 B137	
HRP M326 VICTORIA 011 P43164990	KCF BENNETT 3008 M326	RRH MR FELT 3008	BII$ +$ 470
	HRP 505 VICTORIA 754	KCF MISS 459 F284	
		HRP VICTOR 212M 505	CHB$ +$ 131
		DIRT ROAD TORI T263 110H	

CED	BW	WW	YW	DMI	SC	SCF	Milk	M&G	CEM	MCW	UDDR	Teat	CW	FAT	REA	MARB
+4.2	+4.6	+64	+109	+0.2	+1.3	+16.5	+17	+49	+5.0	+90	+1.50	+1.60	+80	+0.019	+0.58	+0.25

★ AI on 5/1/2019 - 43566921 - WHITEHAWK WARRIOR 845C ET
★ Safe PE to 43631817 - CHURCHILL HOMETOWN 5344C ET from 5/10/2019-7/20/2019

318A WHR 55576 863C BEEFMAID 160G

Calved: 02/25/2019 Cow P44006373 Tattoo: 160G Polled

/S TESTED 55576 P43667631	EFBEEF TFL U208 TESTED X651 ET	EFBEEF FOREMOST U208	
	S LADY EFFICIENT 3370A	EFBEEF P606 MABEL R415	
		S EFFICIENT 0925	BMI$ +$ 395
		S LADY HARLAND 7190T	
WHITEHAWK 372Z BEEFMAID 863CET P43571187	WHITEHAWK PARAMOUNT 372Z	KCF BENNETT REVOLUTION X51	BII$ +$ 490
	HRP M326 VICTORIA 011	KCF MISS H142 L332	
		KCF BENNETT 3008 M326	CHB$ +$ 119
		HRP 505 VICTORIA 754	

CED	BW	WW	YW	DMI	SC	SCF	Milk	M&G	CEM	MCW	UDDR	Teat	CW	FAT	REA	MARB
+7.3	+2.3	+59	+98	+0.4	+1.3	+17.7	+22	+51	+5.9	+83	+1.40	+1.50	+79	+0.059	+0.58	+0.40

319 WHRBOT BEEFMAID 372/945 069DET

DLE,HYF,JEF

Calved: 01/24/2016 Cow 43657366 Tattoo: 069D Horned

WHITEHAWK PARAMOUNT 372Z P43336350	KCF BENNETT REVOLUTION X51	MSU TCF REVOLUTION 4R	
	KCF MISS H142 L332	KCF MISS PROFICIENT U201	
		KCF BENNETT 759 H142	BMI$ +$ 401
		KCF MISS 508 B137	
WHITEHAWK BEEFMAID 945X ET P43052430	KCF BENNETT M326 S342	KCF BENNETT 3008 M326	BII$ +$ 485
	DH DOMINETTE 4134	KCF MISS M106 P433	
		DH L1 DOMINO 207A	CHB$ +$ 99
		DH MISS ADVANCE 1143	

CED	BW	WW	YW	DMI	SC	SCF	Milk	M&G	CEM	MCW	UDDR	Teat	CW	FAT	REA	MARB
+2.5	+3.9	+53	+86	+0.3	+1.5	+19.6	+24	+51	+2.9	+97	+1.50	+1.50	+66	+0.039	+0.34	+0.28

★ 5/15/2019 - 43763389 - WHITEHAWK NATURAL 290E
★ Safe PE to 43763389 - WHITEHAWK NATURAL 290E from 5/22/2019-7/20/19

319A WHR 55576 863C BEEFMAID 160G

Calved: 02/25/2019 Cow P44006373 Tattoo: 160G Polled

/S TESTED 55576 P43667631	EFBEEF TFL U208 TESTED X651 ET	EFBEEF FOREMOST U208	
	S LADY EFFICIENT 3370A	EFBEEF P606 MABEL R415	
		S EFFICIENT 0925	BMI$ +$ 395
		S LADY HARLAND 7190T	
WHITEHAWK 372Z BEEFMAID 863CET P43571187	WHITEHAWK PARAMOUNT 372Z	KCF BENNETT REVOLUTION X51	BII$ +$ 490
	HRP M326 VICTORIA 011	KCF MISS H142 L332	
		KCF BENNETT 3008 M326	CHB$ +$ 119
		HRP 505 VICTORIA 754	

CED	BW	WW	YW	DMI	SC	SCF	Milk	M&G	CEM	MCW	UDDR	Teat	CW	FAT	REA	MARB
+7.3	+2.3	+59	+98	+0.4	+1.3	+17.7	+22	+51	+5.9	+83	+1.40	+1.50	+79	+0.059	+0.58	+0.40

320 WHITEHAWK 372Z BEEFMAID 832C

DLF,HYF,JEF

Calved: 02/01/2015 Cow P43566911 Tattoo: 832C Polled

WHITEHAWK PARAMOUNT 372Z P43336350
KCF BENNETT REVOLUTION X51 | MSU TCF REVOLUTION 4R
KCF MISS H142 L332 | KCF MISS PROFICIENT U201
KCF BENNETT 759 H142
KCF MISS 508 B137

WHITEHAWK 2328 BEEFMAID 264ZET P43291475
WHITEHAWK 4R REVOLUTION 2328 | MSU TCF REVOLUTION 4R
BBF BECKYS MARK P606 S32 | R MISS ADVANCE 406
PW VICTOR BOOMER P606
VPI POETRY DANCER H830

BMI$ +$ 449
BII$ +$ 537
CHB$ +$ 126

CED	BW	WW	YW	DMI	SC	SCF	Milk	M&G	CEM	MCW	UDDR	Teat	CW	FAT	REA	MARB
+4.5	+4.9	+70	+109	+0.7	+1.4	+21.7	+24	+59	+7.0	+99	+1.20	+1.20	+85	-0.021	+0.76	+0.11

★ 5/1/2019 - 43541960 - INNISFAIL WHR X651/723 4013 ET
★ Safe PE to 43631817 - CHURCHILL HOMETOWN 5344C ET from 5/10/2019-7/20/2019

321 WHITEHAWK 372 BEEFMAID 855CET

DLF,HYF,JEF

Calved: 02/08/2015 Cow P43571186 Tattoo: 855C Polled

WHITEHAWK PARAMOUNT 372Z P43336350
KCF BENNETT REVOLUTION X51 | MSU TCF REVOLUTION 4R
KCF MISS H142 L332 | KCF MISS PROFICIENT U201
KCF BENNETT 759 H142
KCF MISS 508 B137

HRP M326 VICTORIA 011 P43164990
KCF BENNETT 3008 M326 | RRH MR FELT 3008
HRP 505 VICTORIA 754 | KCF MISS 459 F284
HRP VICTOR 212M 505
DIRT ROAD TORI T263 110H

BMI$ +$ 354
BII$ +$ 443
CHB$ +$ 89

CED	BW	WW	YW	DMI	SC	SCF	Milk	M&G	CEM	MCW	UDDR	Teat	CW	FAT	REA	MARB
+6.9	+2.2	+50	+77	-0.1	+1.0	+16.5	+11	+37	+5.3	+70	+1.50	+1.40	+53	+0.039	+0.36	+0.44

★ 5/1/2019 - 43566921 - WHITEHAWK WARRIOR 845C ET
★ PE to 43631817 - CHURCHILL HOMETOWN 5344C ET from 5/10/2019-7/20/2019

322 WHITEHAWK 372Z BEEFMAID 011CET

DLF,HYF,JEF

Calved: 08/31/2015 Cow P43628419 Tattoo: 011C Polled

WHITEHAWK PARAMOUNT 372Z P43336350
KCF BENNETT REVOLUTION X51 | MSU TCF REVOLUTION 4R
KCF MISS H142 L332 | KCF MISS PROFICIENT U201
KCF BENNETT 759 H142
KCF MISS 508 B137

WHITEHAWK 2328 BEEFMAID 138XET P43166719
WHITEHAWK 4R REVOLUTION 2328 | MSU TCF REVOLUTION 4R
FELTONS KATE P38 | R MISS ADVANCE 406
FELTONS DOMINO 774
FELTONS ENDURETT H62

BMI$ +$ 437
BII$ +$ 542
CHB$ +$ 124

CED	BW	WW	YW	DMI	SC	SCF	Milk	M&G	CEM	MCW	UDDR	Teat	CW	FAT	REA	MARB
+5.4	+2.9	+67	+106	+0.7	+1.4	+20.3	+23	+57	+4.4	+91	+1.50	+1.40	+91	+0.079	+0.60	+0.39

★ 5/15/2019 - 43763389 - WHITEHAWK NATURAL 290E
★ Safe PE to 43763389 - WHITEHAWK NATURAL 290E from 5/22/2019-7/20/19

322A WHR 911C 011C BEEFMAID 011G

Calved: 01/06/2019 Cow P44005834 Tattoo: 011G Polled

WHITEHAWK L9 BEEFMAKER 911C P43611333
WHITEHAWK 4R REVOLUTION 2328 | MSU TCF REVOLUTION 4R
GV CMR 187S MS 918X Z215 | R MISS ADVANCE 406
GRANDVIEW CMR HAWK L1 ADV 918X
STAR TCF 67J HOLLYBERRI 187S

WHITEHAWK 372Z BEEFMAID 011CET P43628419
WHITEHAWK PARAMOUNT 372Z | KCF BENNETT REVOLUTION X51
WHITEHAWK 2328 BEEFMAID 138XET | KCF MISS H142 L332
WHITEHAWK 4R REVOLUTION 2328
FELTONS KATE P38

BMI$ +$ 415
BII$ +$ 503
CHB$ +$ 130

CED	BW	WW	YW	DMI	SC	SCF	Milk	M&G	CEM	MCW	UDDR	Teat	CW	FAT	REA	MARB
+9.4	+1.2	+62	+99	+0.7	+1.5	+19.0	+26	+57	+7.7	+101	+1.40	+1.40	+96	+0.059	+0.66	+0.23

MISSION STATEMENT

At White Hawk Ranch our mission is to produce and profitable market Hereford bulls that sire offspring born easily, grow at optimum rate to harvest, have a high quality end product (BEEF) for the consumer and sire outstanding replacement females to carry on the cow herd.

AHA Hereford Percentile Bands 2017/2018 Born calves

Percentile Band	CED	Birth Wt.	Wean Wt.	Year Wt.	DMI	Scrotal	SCF	Milk	M & G	CEM	MCW	udder S	Teat Size	Carc Wt.	Fat	Rib Eye	Marb	BMI	BII Index	CHB Index
Top Value	22.5	-7.7	86	147	-1.3	2.8	31.1	50	85	15.9	-23	1.9	1.9	118	-0.101	1.32	1.01	574	663	173
Top 1%	13.3	-2.6	70	114	-0.7	1.7	23.6	36	66	8.9	31	1.5	1.6	86	-0.041	0.76	0.46	456	540	129
Top 5%	10	-0.1	64	104	-0.3	1.4	21.3	32	61	6.7	56	1.4	1.5	79	-0.031	0.63	0.3	421	499	118
Top 10%	8	0.8	62	99	-0.2	1.3	19.9	30	59	5.6	64	1.4	1.4	75	-0.021	0.56	0.24	401	476	113
Top 15%	6.8	1.3	60	96	-0.2	1.2	19	29	57	4.8	69	1.3	1.4	73	-0.011	0.52	0.2	387	459	110
Top 20%	5.8	1.6	58	93	-0.1	1.2	18.2	28	55	4.3	73	1.3	1.3	71	-0.011	0.49	0.17	375	446	108
Top 25%	5.1	1.9	57	91	0	1.1	17.5	27	54	3.8	76	1.3	1.3	70	-0.011	0.47	0.15	365	434	106
Top 30%	4.4	2.2	56	89	0	1	16.9	26	53	3.3	79	1.3	1.3	68	-0.001	0.44	0.13	355	424	105
Top 35%	3.7	2.4	54	88	0	1	16.3	25	52	2.9	82	1.2	1.3	67	-0.001	0.42	0.11	346	413	103
Top 40%	3.1	2.7	53	86	0.1	1	15.8	25	51	2.5	84	1.2	1.2	66	-0.001	0.4	0.1	337	404	102
Top 45%	2.5	2.9	52	84	0.1	0.9	15.2	24	50	2.1	86	1.2	1.2	65	0.009	0.38	0.09	329	394	100
Top 50%	2	3.1	51	83	0.1	0.9	14.7	23	49	1.8	88	1.2	1.2	64	0.009	0.36	0.07	320	385	99
Barnes Bull Avg.	3.75	2.75	61.6	99	0.43	1.16	18.35	27.3	57.65	4.05	93.2	1.35	1.34	73.5	0.041	0.44	0.33	$394	$487	$109
WHR Bull Avg.	5.77	2.2	62	100	0.5	1.23	18.6	27.4	58.2	4.8	93.9	1.4	1.4	76.7	0.039	0.52	0.38	$404	$502	$113
WHR Cow Avg.	3.17	2.6	58.1	94.92	0.32	1.17	18.96	25.61	54.7	3.5	97.61	1.33	1.33	73.3	0.03	0.49	0.21	$401	$484	$111
WHR Heifer Calf Avg.	4.75	2.28	60.01	97.9	0.46	1.24	18.01	27.6	57.6	4.04	97.1	1.37	1.37	77.8	0.033	0.52	0.29	$389	$477	$113
Breed Avg.	1.9	3	50	81	0.1	0.9	14.3	23	48	1.6	87	1.2	1.2	63	0.008	0.35	0.09	314	378	100

323 WHITEHAWK 352Z BEEFMAID 812C

Calved: 01/25/2015 Cow P43566836 Tattoo: 812C Polled

WHITEHAWK 0102 BEEFMAKER 352Z P43327902
- HH ADVANCE 0102X ET
  - HH ADVANCE 7034T ET
  - HH MISS ADVANCE 5139R ET
- WHITEHAWK 2328 BEEFMAID 138XET
  - WHITEHAWK 4R REVOLUTION 2328
  - FELTONS KATE P38

RED HILLS P606 VICTORIA P25 P42492508
- PW VICTOR BOOMER P606
  - REMITALL BOOMER 46B
  - PW VICTORIA 964 8114
- RED HILLS 3D MS VCTRA K01 M157
  - RED HILLS TYPHOON 20X K01
  - LCC VICKI 84R Z155 C297

BMI$	BII$	CHB$
+$ 402	+$ 473	+$ 100

CED	BW	WW	YW	DMI	SC	SCF	Milk	M&G	CEM	MCW	UDDR	Teat	CW	FAT	REA	MARB
+3.6	+4.2	+61	+96	+0.5	+1.6	+20.6	+40	+71	+4.8	+84	+1.20	+1.20	+71	+0.029	+0.45	-0.04

★ 812C will be a DOD this year with a WW ratio on 3 bull calves of 114.
★ Dam of lot 236 069G which has a WW of 833 and a ratio of 113.
★ Sells open ready to flush in Dec 2019.

WHITEHAWK 352Z BEEFMAID 812C - Lot 323

323A WHR 290E 812C BEEFMAKER 069G

Calved: 01/24/2019 Bull P44006336 Tattoo: 069G Polled

WHITEHAWK NATURAL 290E P43763389
- INNISFAIL WHR X651/723 4020 ET
  - EFBEEF TFL U208 TESTED X651 ET
  - INNISFAIL P230 T723
- WHITEHAWK P152 BEEFMAID 854CET
  - UPH PROSPECTOR P152
  - GRANDVIEW CMR 4003 BETH Y115ET

WHITEHAWK 352Z BEEFMAID 812C P43566836
- WHITEHAWK 0102 BEEFMAKER 352Z
  - HH ADVANCE 0102X ET
  - WHITEHAWK 2328 BEEFMAID 138XET
- RED HILLS P606 VICTORIA P25
  - PW VICTOR BOOMER P606
  - RED HILLS 3D MS VCTRA K01 M157

BMI$	BII$	CHB$
+$ 396	+$ 484	+$ 114

CED	BW	WW	YW	DMI	SC	SCF	Milk	M&G	CEM	MCW	UDDR	Teat	CW	FAT	REA	MARB
+3.6	+4.0	+66	+108	+0.6	+1.6	+18.6	+36	+69	+4.4	+101	+1.30	+1.30	+79	+0.019	+0.50	+0.18

★ BW 95, 205 Adj 833, ratio 113.

WHR 290E 812C BEEFMAKER 069G - Lot 323A

323B 812C X 210F

3 Eggs

SIRE: **KJ BJ 236X LANDMARK 210F ET** P43947163
DAM: **WHITEHAWK 352Z BEEFMAID 812C** P43566836

	CED	BW	WW	YW	DMI	SC	SCF	Milk	M&G	CEM
210F's EPDs	+4.1	+1.1	+65	+102	+0.3	+1.3	+17.5	+31	+63	+2.5

MCW	UDDR	Teat	CW	FAT	REA	MARB	BMI$	BII$	CHB$
+122	+1.00	+1.00	+85	-0.001	+0.84	0.00	+$ 393	+$ 465	+$ 131

	CED	BW	WW	YW	DMI	SC	SCF	Milk	M&G	CEM
812C's EPDs	+3.6	+4.2	+61	+96	+0.5	+1.6	+20.6	+40	+71	+4.8

MCW	UDDR	Teat	CW	FAT	REA	MARB	BMI$	BII$	CHB$
+84	+1.20	+1.20	+71	+0.029	+0.45	-0.04	+$ 402	+$ 473	+$ 100

323C 812C X 210F

3 Eggs

SIRE: **KJ BJ 236X LANDMARK 210F ET** P43947163
DAM: **WHITEHAWK 352Z BEEFMAID 812C** P43566836

	CED	BW	WW	YW	DMI	SC	SCF	Milk	M&G	CEM
210F's EPDs	+4.1	+1.1	+65	+102	+0.3	+1.3	+17.5	+31	+63	+2.5

MCW	UDDR	Teat	CW	FAT	REA	MARB	BMI$	BII$	CHB$
+122	+1.00	+1.00	+85	-0.001	+0.84	0.00	+$ 393	+$ 465	+$ 131

	CED	BW	WW	YW	DMI	SC	SCF	Milk	M&G	CEM
812C's EPDs	+3.6	+4.2	+61	+96	+0.5	+1.6	+20.6	+40	+71	+4.8

MCW	UDDR	Teat	CW	FAT	REA	MARB	BMI$	BII$	CHB$
+84	+1.20	+1.20	+71	+0.029	+0.45	-0.04	+$ 402	+$ 473	+$ 100

WHITEHAWK P152 BEEFMAID 854CET
Dam of Natural.

WHITEHAWK NATURAL 290E
Sire of Lot 323A.

WHITEHAWK 372Z BEEFMAID 891C - Lot 324

324 WHITEHAWK 372Z BEEFMAID 891C

DLE,HYF,JEF

Calved: 03/06/2015 Cow P43567177 Tattoo: 891C Polled

WHITEHAWK PARAMOUNT 372Z P43336350	KCF BENNETT REVOLUTION X51	MSU TCF REVOLUTION 4R	
		KCF MISS PROFICIENT U201	
	KCF MISS H142 L332	KCF BENNETT 759 H142	BMI$ +$ 448
		KCF MISS 508 B137	
KCF MISS 9126J T306 P42852186	CL 1 DOMINO 9126J 1ET	HH ADVANCE 767G 1ET	BII$ +$ 532
		CL 1 DOMINETTE 490	
	KCF MISS P606 P311	PW VICTOR BOOMER P606	CHB$ +$ 127
		KCF MISS H142 K366	

CED	BW	WW	YW	DMI	SC	SCF	Milk	M&G	CEM	MCW	UDDR	Teat	CW	FAT	REA	MARB
+6.4	+1.0	+52	+89	+0.3	+0.9	+21.0	+22	+47	+4.9	+85	+1.50	+1.60	+84	+0.059	+0.73	+0.32

★ Safe AI on 5/1/2019- 43541960 - INNISFAIL WHR X651/723 4013 ET

★ PE to 43631817 - CHURCHILL HOMETOWN 5344C ET from 5/10/2019-7/20/2019

WHR 55576 891C BEEFMAID 125G - Lot 324A

324A WHR 55576 891C BEEFMAID 125G

Calved: 02/13/2019 Cow P44006375 Tattoo: 125G Polled

/S TESTED 55576 P43667631	EFBEEF TFL U208 TESTED X651 ET	EFBEEF FOREMOST U208	
		EFBEEF P606 MABEL R415	
	S LADY EFFICIENT 3370A	S EFFICIENT 0925	BMI$ +$ 425
		S LADY HARLAND 7190T	
WHITEHAWK 372Z BEEFMAID 891C P43567177	WHITEHAWK PARAMOUNT 372Z	KCF BENNETT REVOLUTION X51	BII$ +$ 519
		KCF MISS H142 L332	
	KCF MISS 9126J T306	CL 1 DOMINO 9126J 1ET	CHB$ +$ 116
		KCF MISS P606 P311	

CED	BW	WW	YW	DMI	SC	SCF	Milk	M&G	CEM	MCW	UDDR	Teat	CW	FAT	REA	MARB
+8.9	+0.9	+54	+90	+0.4	+1.1	+19.9	+25	+51	+6.1	+80	+1.50	+1.50	+79	+0.069	+0.61	+0.43

WHR BEEFMAID B262 891C 380E - Lot 325

325 WHR BEEFMAID B262 891C 380E

DLE,HYF,JEF,MSU,DF

Calved: 02/22/2017 Cow P43771653 Tattoo: 380E Polled

KCF BENNETT ADDITION B262 ET P43500553	KCF BENNETT INFLUENCE Z80	KCF BENNETT REVOLUTION X51	
		KCF MISS M326 R52	
	KCF MISS 3027 Z44 ET	UPS DOMINO 3027	BMI$ +$ 444
		KCF MISS DURANGO X72	
WHITEHAWK 372Z BEEFMAID 891C P43567177	WHITEHAWK PARAMOUNT 372Z	KCF BENNETT REVOLUTION X51	BII$ +$ 517
		KCF MISS H142 L332	
	KCF MISS 9126J T306	CL 1 DOMINO 9126J 1ET	CHB$ +$ 118
		KCF MISS P606 P311	

CED	BW	WW	YW	DMI	SC	SCF	Milk	M&G	CEM	MCW	UDDR	Teat	CW	FAT	REA	MARB
+6.6	+1.5	+48	+76	0.0	+0.9	+21.4	+19	+43	+3.9	+73	+1.60	+1.80	+76	+0.059	+0.75	+0.21

★ Safe AI on 5/1/2019 - 43541960 - INNISFAIL WHR X651/723 4013 ET

★ PE to 43667631 - S Tested 55576 from 5/10/2019-7/20/2019

WHR 311E 380E BEEFMAID 133G - Lot 325A

325A WHR 311E 380E BEEFMAID 133G

Calved: 02/15/2019 Cow P44006239 Tattoo: 133G Polled

WHR BEEFMAKER 4013 191 311E ET P43766635	INNISFAIL WHR X651/723 4013 ET	EFBEEF TFL U208 TESTED X651 ET	
		INNISFAIL P230 T723	
	R MISS REVOLUTION 191	MSU TCF REVOLUTION 4R	BMI$ +$ 439
		R MISS FELT 2349	
WHR BEEFMAID B262 891C 380E P43771653	KCF BENNETT ADDITION B262 ET	KCF BENNETT INFLUENCE Z80	BII$ +$ 528
		KCF MISS 3027 Z44 ET	
	WHITEHAWK 372Z BEEFMAID 891C	WHITEHAWK PARAMOUNT 372Z	CHB$ +$ 120
		KCF MISS 9126J T306	

CED	BW	WW	YW	DMI	SC	SCF	Milk	M&G	CEM	MCW	UDDR	Teat	CW	FAT	REA	MARB
+6.0	+1.3	+56	+88	+0.2	+1.0	+20.7	+22	+50	+4.0	+80	+1.60	+1.60	+81	+0.059	+0.60	+0.32

326 WHITEHAWK 372 BEEFMAID B781ET DLF,HYF,JEF,MSU,DF

Calved: 09/08/2014 Cow P43561673 Tattoo: B781 Polled

WHITEHAWK PARAMOUNT 372Z P43336350
- KCF BENNETT REVOLUTION X51
- KCF MISS H142 L332

KCF MISS 9126J T306 P42852186
- CL 1 DOMINO 9126J 1ET
- KCF MISS P606 P311

MSU TCF REVOLUTION 4R
KCF MISS PROFICIENT U201
KCF BENNETT 759 H142
KCF MISS 508 B137
HH ADVANCE 767G 1ET
CL 1 DOMINETTE 490
PW VICTOR BOOMER P606
KCF MISS H142 K366

BMI$
+$ 447
BII$
+$ 526
CHB$
+$ 131

CED	BW	WW	YW	DMI	SC	SCF	Milk	M&G	CEM	MCW	UDDR	Teat	CW	FAT	REA	MARB
+9.1	+0.3	+55	+94	+0.2	+0.7	+21.1	+20	+48	+4.5	+109	+1.50	+1.70	+85	+0.049	+0.69	+0.18

- ★ Selling full interest
- ★ Open ready to flush to bull of your choice Dec 2019
- ★ 326C Eggs B781 x 210F
- ★ 326D Eggs B781 x 210F
- ★ Safe PE to 43667631 - /S TESTED 55576 from 5/10/2019-7/20/2019

WHITEHAWK 372 BEEFMAID B781ET - Lot 326

326A WHR 5344C B781 BEEFMAKER 012G

Calved: 01/07/2019 Bull P44006389 Tattoo: 012G Polled

CHURCHILL HOMETOWN 5344C ET P43631817
- NJW 73S W18 HOMETOWN 10Y ET
- CHURCHILL LADY 1162Y ET

WHITEHAWK 372 BEEFMAID B781ET P43561673
- WHITEHAWK PARAMOUNT 372Z
- KCF MISS 9126J T306

SHF WONDER M326 W18 ET
NJW P606 72N DAYDREAM 73S
GOLDEN OAK OUTCROSS 18U
DCC 8006 PATTI 4266 ET
KCF BENNETT REVOLUTION X51
KCF MISS H142 L332
CL 1 DOMINO 9126J 1ET
KCF MISS P606 P311

BMI$
+$ 419
BII$
+$ 494
CHB$
+$ 129

CED	BW	WW	YW	DMI	SC	SCF	Milk	M&G	CEM	MCW	UDDR	Teat	CW	FAT	REA	MARB
+9.0	+0.9	+53	+93	+0.4	+0.8	+19.3	+25	+52	+4.8	+110	+1.50	+1.50	+85	+0.029	+0.72	+0.18

WHR 5344C B781 BEEFMAKER 012G - Lot 326A

326B B781 X 290E

2 eggs

SIRE: **WHITEHAWK NATURAL 290E** 43763389
DAM: **WHITEHAWK 372 BEEFMAID B781ET** P43561673

290E's EPDs	CED	BW	WW	YW	DMI	SC	SCF	Milk	M&G	CEM
	+10.3	+2.0	+67	+112	+0.8	+1.6	+16.6	+32	+65	+7.4

MCW	UDDR	Teat	CW	FAT	REA	MARB	BMI$	BII$	CHB$
+117	+1.3	+1.3	+87	+0.019	+0.54	+0.45	+$ 389	+$ 494	+$ 127

B781's EPDs	CED	BW	WW	YW	DMI	SC	SCF	Milk	M&G	CEM
	+9.1	+0.3	+55	+94	+0.2	+0.7	+21.1	+20	+48	+4.5

MCW	UDDR	Teat	CW	FAT	REA	MARB	BMI$	BII$	CHB$
+109	+1.5	+1.7	+85	+0.049	+0.69	+0.18	+$ 447	+$ 526	+$ 131

KCF MISS 9126J T306 - Dam of Lot 326 and Granddam Lot 326A.

KJ BJ 236X LANDMARK 210F ET - The 2019 Denver National Calf Champion and National Reserve Grand Champion Bull.

E KJ BJ 236X LANDMARK 210F ET DLF,HYF,JEF

Calved: 03/09/2018 Bull P43947163 Tattoo: 210F Polled

KJ BJ 319X LARAMIE 619D ET P43726070
- GKB 88X LARAMIE B293
- KJ 811U VELVET 319X

KJ 618N TIMEWISE 236X P43121794
- CRR ABOUT TIME 743
- KJ 122L LENA 618N

NJW 98S R117 RIBEYE 88X ET
GKB S&S GOLD APRIL B928 ET
KJ 597N VINCENT 463T
KJ 219S PAIGE 811U
THM DURANGO 4037
CRR D03 CASSIE 206
REMITALL ONLINE 122L
KJ VALENTINA 214K

BMI$
+$ 393
BII$
+$ 465
CHB$
+$ 131

CED	BW	WW	YW	DMI	SC	SCF	Milk	M&G	CEM	MCW	UDDR	Teat	CW	FAT	REA	MARB
+4.1	+1.1	+65	+102	+0.3	+1.3	+17.5	+31	+63	+2.5	+122	+1.00	+1.00	+85	-0.001	+0.84	0.00

WHITEHAWK 372 BEEFMAID B791ET - Lot 327

WHR 5344C B791 BEEFMAKER 029G - Lot 327A

327 WHITEHAWK 372 BEEFMAID B791ET

DLE,HYF,JEF

Calved: 09/15/2014 Cow P43561690 Tattoo: B791 Polled

WHITEHAWK PARAMOUNT 372Z P43336350
- KCF BENNETT REVOLUTION X51
- KCF MISS H142 L332

KCF MISS 9126J T306 P42852186
- CL 1 DOMINO 9126J 1ET
- KCF MISS P606 P311

MSU TCF REVOLUTION 4R
KCF MISS PROFICIENT U201
KCF BENNETT 759 H142
KCF MISS 508 B137
HH ADVANCE 767G 1ET
CL 1 DOMINETTE 490
PW VICTOR BOOMER P606
KCF MISS H142 K366

BMI$
+$ 449
BII$
+$ 529
CHB$
+$ 128

CED	BW	WW	YW	DMI	SC	SCF	Milk	M&G	CEM	MCW	UDDR	Teat	CW	FAT	REA	MARB
+10.2	+1.4	+57	+89	+0.3	+1.1	+21.1	+24	+53	+7.0	+100	+1.60	+1.80	+86	+0.039	+0.82	+0.18

★ Owned with Whaley Polled Herefords, GA
★ Offering right to flush to bull of your choice Dec of 2019.
★ Donor Open.

327A WHR 5344C B791 BEEFMAKER 029G

Calved: 01/14/2019 Bull P44006393 Tattoo: 029G Polled

CHURCHILL HOMETOWN 5344C ET P43631817
- NJW 73S W18 HOMETOWN 10Y ET
- CHURCHILL LADY 1162Y ET

WHITEHAWK 372 BEEFMAID B791ET P43561690
- WHITEHAWK PARAMOUNT 372Z
- KCF MISS 9126J T306

SHF WONDER M326 W18 ET
NJW P606 72N DAYDREAM 73S
GOLDEN OAK OUTCROSS 18U
DCC 8006 PATTI 4266 ET
KCF BENNETT REVOLUTION X51
KCF MISS H142 L332
CL 1 DOMINO 9126J 1ET
KCF MISS P606 P311

BMI$
+$ 420
BII$
+$ 497
CHB$
+$ 128

CED	BW	WW	YW	DMI	SC	SCF	Milk	M&G	CEM	MCW	UDDR	Teat	CW	FAT	REA	MARB
+2.4	+2.9	+58	+96	+0.4	+1.0	+19.3	+28	+57	+2.5	+106	+1.50	+1.60	+86	+0.019	+0.79	+0.15

327B B791 X 210F

3 Eggs

SIRE: **KJ BJ 236X LANDMARK 210F ET** P43947163
DAM: **WHITEHAWK 372 BEEFMAID B791ET** P43561690

210F's EPDs	CED	BW	WW	YW	DMI	SC	SCF	Milk	M&G	CEM
	+4.1	+1.1	+65	+102	+0.3	+1.3	+17.5	+31	+63	+2.5

MCW	UDDR	Teat	CW	FAT	REA	MARB	BMI$	BII$	CHB$
+122	+1.00	+1.00	+85	-0.001	+0.84	0.00	+$ 393	+$ 465	+$ 131

B791's EPDs	CED	BW	WW	YW	DMI	SC	SCF	Milk	M&G	CEM
	+10.2	+1.4	+57	+89	+0.3	+1.1	+21.1	+24	+53	+7.0

MCW	UDDR	Teat	CW	FAT	REA	MARB	BMI$	BII$	CHB$
+100	+1.60	+1.80	+86	+0.039	+0.82	+0.18	+$ 449	+$ 529	+$ 128

327C B791 X 210F

3 Eggs

SIRE: **KJ BJ 236X LANDMARK 210F ET** P43947163
DAM: **WHITEHAWK 372 BEEFMAID B791ET** P43561690

210F's EPDs	CED	BW	WW	YW	DMI	SC	SCF	Milk	M&G	CEM
	+4.1	+1.1	+65	+102	+0.3	+1.3	+17.5	+31	+63	+2.5

MCW	UDDR	Teat	CW	FAT	REA	MARB	BMI$	BII$	CHB$
+122	+1.00	+1.00	+85	-0.001	+0.84	0.00	+$ 393	+$ 465	+$ 131

B791's EPDs	CED	BW	WW	YW	DMI	SC	SCF	Milk	M&G	CEM
	+10.2	+1.4	+57	+89	+0.3	+1.1	+21.1	+24	+53	+7.0

MCW	UDDR	Teat	CW	FAT	REA	MARB	BMI$	BII$	CHB$
+100	+1.60	+1.80	+86	+0.039	+0.82	+0.18	+$ 449	+$ 529	+$ 128

327D B791 X NATURAL 290E

4 Eggs

SIRE: **WHITEHAWK NATURAL 290E** 43763389
DAM: **WHITEHAWK 372 BEEFMAID B791ET** P43561690

290E's EPDs	CED	BW	WW	YW	DMI	SC	SCF	Milk	M&G	CEM
	+10.3	+2.0	+67	+112	+0.8	+1.6	+16.6	+32	+65	+7.4

MCW	UDDR	Teat	CW	FAT	REA	MARB	BMI$	BII$	CHB$
+117	+1.3	+1.3	+87	+0.019	+0.54	+0.45	+$ 389	+$ 494	+$ 127

B791's EPDs	CED	BW	WW	YW	DMI	SC	SCF	Milk	M&G	CEM
	+10.2	+1.4	+57	+89	+0.3	+1.1	+21.1	+24	+53	+7.0

MCW	UDDR	Teat	CW	FAT	REA	MARB	BMI$	BII$	CHB$
+100	+1.60	+1.80	+86	+0.039	+0.82	+0.18	+$ 449	+$ 529	+$ 128

KJ BJ 236X LANDMARK 210F ET - The 2019 Denver National Calf Champion and National Reserve Grand Champion Bull.

328 WHITEHAWK 372 BEEFMAID B790ET

DLE,HYF,JEF,MSUDF

Calved: 09/13/2014 Cow P43561689 Tattoo: B790 Polled

WHITEHAWK PARAMOUNT 372Z P43336350	KCF BENNETT REVOLUTION X51	MSU TCF REVOLUTION 4R	
		KCF MISS PROFICIENT U201	
	KCF MISS H142 L332	KCF BENNETT 759 H142	
		KCF MISS 508 B137	
KCF MISS 9126J T306 P42852186	CL 1 DOMINO 9126J 1ET	HH ADVANCE 767G 1ET	
		CL 1 DOMINETTE 490	
	KCF MISS P606 P311	PW VICTOR BOOMER P606	
		KCF MISS H142 K366	

BMI$	BII$	CHB$
+$ 446	+$ 528	+$ 125

CED	BW	WW	YW	DMI	SC	SCF	Milk	M&G	CEM	MCW	UDDR	Teat	CW	FAT	REA	MARB
+4.9	+2.1	+51	+91	+0.3	+0.7	+21.0	+23	+49	+4.5	+92	+1.30	+1.50	+80	+0.049	+0.73	+0.31

★ Owned with Whaley Polled Herefords, GA
★ Offering flush to bull of your choice in Dec 2019.
★ Open Donor.

WHITEHAWK 372 BEEFMAID B790ET - Lot 328

328A WHR 5344C B790 BEEFMAID 105G

Calved: 02/03/2019 Cow P44006392 Tattoo: 105G Polled

CHURCHILL HOMETOWN 5344C ET P43631817	NJW 73S W18 HOMETOWN 10Y ET	SHF WONDER M326 W18 ET	
		NJW P606 72N DAYDREAM 73S	
	CHURCHILL LADY 1162Y ET	GOLDEN OAK OUTCROSS 18U	
		DCC 8006 PATTI 4266 ET	
WHITEHAWK 372 BEEFMAID B790ET P43561689	WHITEHAWK PARAMOUNT 372Z	KCF BENNETT REVOLUTION X51	
		KCF MISS H142 L332	
	KCF MISS 9126J T306	CL 1 DOMINO 9126J 1ET	
		KCF MISS P606 P311	

BMI$	BII$	CHB$
+$ 419	+$ 497	+$ 127

CED	BW	WW	YW	DMI	SC	SCF	Milk	M&G	CEM	MCW	UDDR	Teat	CW	FAT	REA	MARB
+3.0	+3.0	+54	+97	+0.4	+0.8	+19.3	+27	+54	+2.9	+102	+1.40	+1.50	+83	+0.019	+0.74	+0.22

★ Open Heifer.

WHR 5344C B790 BEEFMAID 105G - Lot 328A

329A WHR WPH 265D B790 BEEF 002GET

Calved: 12/27/2018 Cow P44005202 Tattoo: 002G Polled

★ Open Heifer.

329B WHR WPH 265D B790 MAID 006GET

Calved: 01/02/2019 Cow P44005274 Tattoo: 006G Polled

★ Open Heifer.

329C WHR WPH 265D B790 MAID 007GET

Calved: 01/03/2019 Cow P44005280 Tattoo: 007G Polled

WHITEHAWK 4013 SURENESS 265D P43732116	INNISFAIL WHR X651/723 4013 ET	EFBEEF TFL U208 TESTED X651 ET	
		INNISFAIL P230 T723	
	WHITEHAWK X51 BEEFMAID 738B	KCF BENNETT REVOLUTION X51	
		KCF MISS H142 L332	
WHITEHAWK 372 BEEFMAID B790ET P43561689	WHITEHAWK PARAMOUNT 372Z	KCF BENNETT REVOLUTION X51	
		KCF MISS H142 L332	
	KCF MISS 9126J T306	CL 1 DOMINO 9126J 1ET	
		KCF MISS P606 P311	

BMI$	BII$	CHB$
+$ 433	+$ 523	+$ 135

CED	BW	WW	YW	DMI	SC	SCF	Milk	M&G	CEM	MCW	UDDR	Teat	CW	FAT	REA	MARB
+3.5	+2.8	+60	+104	+0.4	+1.1	+19.5	+23	+53	+4.0	+92	+1.40	+1.50	+89	+0.049	+0.78	+0.32

★ Open Heifer.

F WHITEHAWK 4013 SURENESS 265D

DLE,HYF,JEF,MSUDF

Calved: 09/30/2016 Bull P43732116 Tattoo: 265D Polled

INNISFAIL WHR X651/723 4013 ET P43541960	EFBEEF TFL U208 TESTED X651 ET	EFBEEF FOREMOST U208	
		EFBEEF P606 MABEL R415	
	INNISFAIL P230 T723	EF F745 FRANK P230	
		INNISFAIL 235 R501 ET	
WHITEHAWK X51 BEEFMAID 738B P43515222	KCF BENNETT REVOLUTION X51	MSU TCF REVOLUTION 4R	
		KCF MISS PROFICIENT U201	
	KCF MISS H142 L332	KCF BENNETT 759 H142	
		KCF MISS 508 B137	

BMI$	BII$	CHB$
+$ 418	+$ 517	+$ 145

CED	BW	WW	YW	DMI	SC	SCF	Milk	M&G	CEM	MCW	UDDR	Teat	CW	FAT	REA	MARB
+2.2	+3.5	+69	+117	+0.6	+1.5	+17.9	+22	+57	+3.5	+91	+1.40	+1.50	+99	+0.059	+0.83	+0.33

★ Owned with Lynn White Cattle, LA

WHITEHAWK 4013 SURENESS 265D - Sire of Lots 329A-C.

327D B791 X 210F

3 Eggs

SIRE: **KJ BJ 236X LANDMARK 210F ET** P43947163
DAM: **WHITEHAWK 372 BEEFMAID B790ET** P43561689

327E B791 X 210F

3 Eggs

SIRE: **KJ BJ 236X LANDMARK 210F ET** P43947163
DAM: **WHITEHAWK 372 BEEFMAID B790ET** P43561689

210F's EPDs	CED	BW	WW	YW	DMI	SC	SCF	Milk	M&G	CEM
	+4.1	+1.1	+65	+102	+0.3	+1.3	+17.5	+31	+63	+2.5

MCW	UDDR	Teat	CW	FAT	REA	MARB	BMI$	BII$	CHB$
+122	+1.00	+1.00	+85	-0.001	+0.84	0.00	+$ 393	+$ 465	+$ 131

B790s EPDs	CED	BW	WW	YW	DMI	SC	SCF	Milk	M&G	CEM
	+4.9	+2.1	+51	+91	+0.3	+0.7	+21.0	+23	+49	+4.5

MCW	UDDR	Teat	CW	FAT	REA	MARB	BMI$	BII$	CHB$
+92	+1.30	+1.50	+80	+0.049	+0.73	+0.31	+$ 446	+$ 528	+$ 125

WHITEHAWK 372 BEEFMAID B782ET - Lot 330

330 WHITEHAWK 372 BEEFMAID B782ET

DLF;HYF;JEF;MSU;DF

Calved: 09/09/2014 Cow P43561674 Tattoo: B782 Polled

WHITEHAWK PARAMOUNT 372Z P43336350
- KCF BENNETT REVOLUTION X51
  - MSU TCF REVOLUTION 4R
  - KCF MISS PROFICIENT U201
- KCF MISS H142 L332
  - KCF BENNETT 759 H142
  - KCF MISS 508 B137

KCF MISS 9126J T306 P42852186
- CL 1 DOMINO 9126J 1ET
  - HH ADVANCE 767G 1ET
  - CL 1 DOMINETTE 490
- KCF MISS P606 P311
  - PW VICTOR BOOMER P606
  - KCF MISS H142 K366

BMI$	BII$	CHB$
+$ 442	+$ 528	+$ 117

CED	BW	WW	YW	DMI	SC	SCF	Milk	M&G	CEM	MCW	UDDR	Teat	CW	FAT	REA	MARB
+9.0	+0.4	+49	+82	+0.2	+0.6	+21.0	+23	+48	+6.1	+66	+1.50	+1.70	+78	+0.079	+0.74	+0.38

★ Owned with Whaley Polled Herefords, GA
★ Offering right to flush to bull of your choice Dec of 2019.

WHR 5344C B782 BEEFMAID 114G - Lot 330A

330A WHR 5344C B782 BEEFMAID 114G

Calved: 02/07/2019 Cow P44021643 Tattoo: 114G Polled

CHURCHILL HOMETOWN 5344C ET P43631817
- NJW 73S W18 HOMETOWN 10Y ET
  - SHF WONDER M326 W18 ET
  - NJW P606 72N DAYDREAM 73S
- CHURCHILL LADY 1162Y ET
  - GOLDEN OAK OUTCROSS 18U
  - DCC 8006 PATTI 4266 ET

WHITEHAWK 372 BEEFMAID B782ET P43561674
- WHITEHAWK PARAMOUNT 372Z
  - KCF BENNETT REVOLUTION X51
  - KCF MISS H142 L332
- KCF MISS 9126J T306
  - CL 1 DOMINO 9126J 1ET
  - KCF MISS P606 P311

BMI$	BII$	CHB$
+$ 417	+$ 498	+$ 124

CED	BW	WW	YW	DMI	SC	SCF	Milk	M&G	CEM	MCW	UDDR	Teat	CW	FAT	REA	MARB
+2.7	+3.3	+56	+97	+0.4	+0.7	+19.3	+27	+55	+2.5	+88	+1.40	+1.50	+82	+0.029	+0.75	+0.23

★ Owned with Whaley Polled Herefords, GA
★ Offering right to flush to bull of your choice Dec of 2019.

330B WHR 4013 B782 BEEFMAID 032GET

Calved: 01/14/2019 Cow P44005439 Tattoo: 032G Polled

SIRE: **INNISFAIL WHR X651/723 4013 ET** P43541960
DAM: **WHITEHAWK 372 BEEFMAID B782ET** P43561674

330D WHR 4013 B782 BEEFMAID 046GET

Calved: 01/19/2019 Cow P44005442 Tattoo: 046G Polled

SIRE: **INNISFAIL WHR X651/723 4013 ET** P43541960
DAM: **WHITEHAWK 372 BEEFMAID B782ET** P43561674

330E WHR 4013 B782 BEEFMAID 058GET

Calved: 01/21/2019 Cow P44005443 Tattoo: 058G Polled

SIRE: **INNISFAIL WHR X651/723 4013 ET** P43541960
DAM: **WHITEHAWK 372 BEEFMAID B782ET** P43561674

330C WHR 4013 B782 BEEFMAID 035GET

Calved: 01/14/2019 Cow P44005440 Tattoo: 035G Polled

SIRE: **INNISFAIL WHR X651/723 4013 ET** P43541960
DAM: **WHITEHAWK 372 BEEFMAID B782ET** P43561674

	CED	BW	WW	YW	DMI	SC	SCF	Milk	M&G	CEM
4013's EPDs	+2.0	+3.0	+75	+119	+0.4	+1.4	+16.8	+23	+61	+3.7

MCW	UDDR	Teat	CW	FAT	REA	MARB	BMI$	BII$	CHB$
+81	+1.70	+1.70	+84	+0.099	+0.46	+0.72	+$ 404	+$ 538	+$ 125

	CED	BW	WW	YW	DMI	SC	SCF	Milk	M&G	CEM
B782's EPDs	+9.0	+0.4	+49	+82	+0.2	+0.6	+21.0	+23	+48	+6.1

MCW	UDDR	Teat	CW	FAT	REA	MARB	BMI$	BII$	CHB$
+66	+1.50	+1.70	+78	+0.079	+0.74	+0.38	+$ 442	+$ 528	+$ 117

330F B782 X NATURAL 290E

4 eggs

SIRE: **WHITEHAWK NATURAL 290E** 43763389
DAM: **WHITEHAWK 372 BEEFMAID B782ET** P43561674

330G B782 X NATURAL 290E

4 eggs

SIRE: **WHITEHAWK NATURAL 290E** 43763389
DAM: **WHITEHAWK 372 BEEFMAID B782ET** P43561674

	CED	BW	WW	YW	DMI	SC	SCF	Milk	M&G	CEM
290E's EPDs	+10.3	+2.0	+67	+112	+0.8	+1.6	+16.6	+32	+65	+7.4

MCW	UDDR	Teat	CW	FAT	REA	MARB	BMI$	BII$	CHB$
+117	+1.3	+1.3	+87	+0.019	+0.54	+0.45	+$ 389	+$ 494	+$ 127

	CED	BW	WW	YW	DMI	SC	SCF	Milk	M&G	CEM
B782's EPDs	+9.0	+0.4	+49	+82	+0.2	+0.6	+21.0	+23	+48	+6.1

MCW	UDDR	Teat	CW	FAT	REA	MARB	BMI$	BII$	CHB$
+66	+1.50	+1.70	+78	+0.079	+0.74	+0.38	+$ 442	+$ 528	+$ 117

331 WHITEHAWK 372 BEEFMAID B787ET

DLF,HVF,JEF,MSUDF

Calved: 09/12/2014 Cow P43561686 Tattoo: B787 Polled

WHITEHAWK PARAMOUNT 372Z P43336350
- KCF BENNETT REVOLUTION X51
  - MSU TCF REVOLUTION 4R
  - KCF MISS PROFICIENT U201
- KCF MISS H142 L332
  - KCF BENNETT 759 H142
  - KCF MISS 508 B137

KCF MISS 9126J T306 P42852186
- CL 1 DOMINO 9126J 1ET
  - HH ADVANCE 767G 1ET
  - CL 1 DOMINETTE 490
- KCF MISS P606 P311
  - PW VICTOR BOOMER P606
  - KCF MISS H142 K366

BMI$	BII$	CHB$
+$ 443	+$ 526	+$ 120

CED	BW	WW	YW	DMI	SC	SCF	Milk	M&G	CEM	MCW	UDDR	Teat	CW	FAT	REA	MARB
+7.5	+1.1	+53	+88	+0.2	+0.9	+21.0	+22	+48	+5.2	+85	+1.50	+1.70	+77	+0.039	+0.75	+0.30

★ 100% sells
★ Open ready to flush Dec of 2019.

WHITEHAWK 372 BEEFMAID B787ET - Lot 331

331A WHR 5344C B787 BEEFMAKER 044G

Calved: 01/19/2019 Bull P44006390 Tattoo: 044G Polled

CHURCHILL HOMETOWN 5344C ET P43631817
- NJW 73S W18 HOMETOWN 10Y ET
  - SHF WONDER M326 W18 ET
  - NJW P606 72N DAYDREAM 73S
- CHURCHILL LADY 1162Y ET
  - GOLDEN OAK OUTCROSS 18U
  - DCC 8006 PATTI 4266 ET

WHITEHAWK 372 BEEFMAID B787ET P43561686
- WHITEHAWK PARAMOUNT 372Z
  - KCF BENNETT REVOLUTION X51
  - KCF MISS H142 L332
- KCF MISS 9126J T306
  - CL 1 DOMINO 9126J 1ET
  - KCF MISS P606 P311

BMI$	BII$	CHB$
+$ 418	+$ 496	+$ 124

CED	BW	WW	YW	DMI	SC	SCF	Milk	M&G	CEM	MCW	UDDR	Teat	CW	FAT	REA	MARB
+4.1	+2.3	+55	+94	+0.4	+0.9	+19.3	+26	+54	+3.1	+98	+1.40	+1.50	+81	+0.019	+0.76	+0.22

★ BW 85, 205 Adj 671

WHR 5344C B787 BEEFMAKER 044G - Lot 331A

331B B782 X NATURAL 290E

5 eggs

SIRE: **WHITEHAWK NATURAL 290E** 43763389
DAM: **WHITEHAWK 372 BEEFMAID B787ET** P43561686

	CED	BW	WW	YW	DMI	SC	SCF	Milk	M&G	CEM
290E's EPDs	+10.3	+2.0	+67	+112	+0.8	+1.6	+16.6	+32	+65	+7.4

MCW	UDDR	Teat	CW	FAT	REA	MARB	BMI$	BII$	CHB$
+117	+1.3	+1.3	+87	+0.019	+0.54	+0.45	+$ 389	+$ 494	+$ 127

	CED	BW	WW	YW	DMI	SC	SCF	Milk	M&G	CEM
B787's EPDs	+7.5	+1.1	+53	+88	+0.2	+0.9	+21.0	+22	+48	+5.2

MCW	UDDR	Teat	CW	FAT	REA	MARB	BMI$	BII$	CHB$
+85	+1.50	+1.70	+77	+0.039	+0.75	+0.30	+$ 443	+$ 526	+$ 120

WHITEHAWK X51 BEEFMAID B773ET - Lot 332
KCF MISS 9126J T306
Dam of Lot 332 and Granddam of Lot 332A.

332 WHITEHAWK X51 BEEFMAID B773ET

DLF,HVF,JEF,MSUDF

Calved: 08/25/2014 Cow P43561477 Tattoo: B773 Polled

KCF BENNETT REVOLUTION X51 P43081556
- MSU TCF REVOLUTION 4R
  - FELTONS LEGEND 242
  - MSU TCF RACHAEL ET 54N
- KCF MISS PROFICIENT U201
  - EFBEEF SCHU-LAR PROFICIENT N093
  - KCF MISS 774 L82

KCF MISS 9126J T306 P42852186
- CL 1 DOMINO 9126J 1ET
  - HH ADVANCE 767G 1ET
  - CL 1 DOMINETTE 490
- KCF MISS P606 P311
  - PW VICTOR BOOMER P606
  - KCF MISS H142 K366

BMI$	BII$	CHB$
+$ 515	+$ 612	+$ 131

CED	BW	WW	YW	DMI	SC	SCF	Milk	M&G	CEM	MCW	UDDR	Teat	CW	FAT	REA	MARB
+5.8	+2.4	+55	+89	+0.5	+0.7	+24.4	+27	+54	+4.8	+98	+1.40	+1.50	+89	+0.049	+0.99	+0.46

★ Donor Open.

332A WHR 5344C B773 BEEFMAKER 158G

Calved: 02/25/2019 Bull P44006388 Tattoo: 158G Polled

CHURCHILL HOMETOWN 5344C ET P43631817
- NJW 73S W18 HOMETOWN 10Y ET
  - SHF WONDER M326 W18 ET
  - NJW P606 72N DAYDREAM 73S
- CHURCHILL LADY 1162Y ET
  - GOLDEN OAK OUTCROSS 18U
  - DCC 8006 PATTI 4266 ET

WHITEHAWK X51 BEEFMAID B773ET P43561477
- KCF BENNETT REVOLUTION X51
  - MSU TCF REVOLUTION 4R
  - KCF MISS PROFICIENT U201
- KCF MISS 9126J T306
  - CL 1 DOMINO 9126J 1ET
  - KCF MISS P606 P311

BMI$	BII$	CHB$
+$ 451	+$ 537	+$ 129

CED	BW	WW	YW	DMI	SC	SCF	Milk	M&G	CEM	MCW	UDDR	Teat	CW	FAT	REA	MARB
+1.2	+3.9	+59	+99	+0.6	+0.8	+21.0	+29	+58	+1.9	+105	+1.40	+1.40	+87	+0.019	+0.87	+0.27

★ BW 95, 205 Adj 746
★ Offering flush to bull of your choice in Dec of 2019

WHR 5344C B773 BEEFMAKER 158G - Lot 332A

WHITEHAWK 225 BEEFMAID 647BET - Reference Dam

G WHITEHAWK 225 BEEFMAID 647BET

DLE,HVF,JEF

Calved: 02/06/2014 Cow 43460369 Tattoo: 647B Horned

WHITEHAWK 2328 BEEFMKR 225YET
P43264326
WHITEHAWK 4R REVOLUTION 2328
BBF BECKYS MARK P606 S32
MSU TCF REVOLUTION 4R
R MISS ADVANCE 406
PW VICTOR BOOMER P606
VPI POETRY DANCER H830

KCF MISS H142 L332
P42219875
KCF BENNETT 759 H142
KCF MISS 508 B137
CL 1 DOMINO 759
KCF MISS 031 C288
MSU PROSPECTOR 508
KCF MISS 469R Z177

BMI$	BII$	CHB$
+$ 428	+$ 502	+$ 164

CED	BW	WW	YW	DMI	SC	SCF	Milk	M&G	CEM	MCW	UDDR	Teat	CW	FAT	REA	MARB
+1.2	+4.3	+66	+112	+0.2	+1.2	+18.0	+33	+66	+3.9	+102	+1.20	+1.20	+105	-0.001	+0.98	+0.03

WHR 4020 647B Beefmaker 824F
Son of WHITEHAWK 225 BEEFMAID 647BET.

333 647B X 4013

5 Eggs

SIRE: **INNISFAIL WHR X651/723 4013 ET** 43541960
DAM: **WHITEHAWK 225 BEEFMAID 647BET** 43460369

	CED	BW	WW	YW	DMI	SC	SCF	Milk	M&G	CEM
4013's EPDs	+7.5	+1.1	+53	+88	+0.2	+0.9	+21.0	+22	+48	+5.2

MCW	UDDR	Teat	CW	FAT	REA	MARB	BMI$	BII$	CHB$
+85	+1.50	+1.70	+77	+0.039	+0.75	+0.30	+$ 443	+$ 526	+$ 120

	CED	BW	WW	YW	DMI	SC	SCF	Milk	M&G	CEM
647B's EPDs	+1.2	+4.3	+66	+112	+0.2	+1.2	+18.0	+33	+66	+3.9

MCW	UDDR	Teat	CW	FAT	REA	MARB	BMI$	BII$	CHB$
+102	+1.20	+1.20	+105	-0.001	+0.98	+0.03	+$ 428	+$ 502	+$ 164

WHITEHAWK 225 BEEFMAID 645BET - Lot 334

334 WHITEHAWK 225 BEEFMAID 645BET

DLE,HVF,JEF

Calved: 02/04/2014 Cow P43460368 Tattoo: 645B Polled

WHITEHAWK 2328 BEEFMKR 225YET
P43264326
WHITEHAWK 4R REVOLUTION 2328
BBF BECKYS MARK P606 S32
MSU TCF REVOLUTION 4R
R MISS ADVANCE 406
PW VICTOR BOOMER P606
VPI POETRY DANCER H830

KCF MISS H142 L332
P42219875
KCF BENNETT 759 H142
KCF MISS 508 B137
CL 1 DOMINO 759
KCF MISS 031 C288
MSU PROSPECTOR 508
KCF MISS 469R Z177

BMI$	BII$	CHB$
+$ 407	+$ 468	+$ 147

CED	BW	WW	YW	DMI	SC	SCF	Milk	M&G	CEM	MCW	UDDR	Teat	CW	FAT	REA	MARB
+1.2	+3.9	+63	+105	0.0	+1.1	+18.1	+29	+61	+4.6	+73	+1.30	+1.30	+92	+0.019	+1.01	-0.13

★ 5/1/2019 - 43566921 - WHITEHAWK WARRIOR 845C ET
★ PE to 43667631 - /S TESTED 55576 from 5/10/2019-7/20/2019

WHITEHAWK 937X BEEFMAID 866CET - Lot 335

335 WHITEHAWK 937X BEEFMAID 866CET

DLE,HVF,JEF

Calved: 02/11/2015 Cow P43567137 Tattoo: 866C Polled

WHITEHAWK BEEFMAKER 937X ET
P43054998
KCF BENNETT M326 S342
FELTONS KATE P38
KCF BENNETT 3008 M326
KCF MISS M106 P433
FELTONS DOMINO 774
FELTONS ENDURETT H62

KCF MISS H142 L332
P42219875
KCF BENNETT 759 H142
KCF MISS 508 B137
CL 1 DOMINO 759
KCF MISS 031 C288
MSU PROSPECTOR 508
KCF MISS 469R Z177

BMI$	BII$	CHB$
+$ 369	+$ 452	+$ 106

CED	BW	WW	YW	DMI	SC	SCF	Milk	M&G	CEM	MCW	UDDR	Teat	CW	FAT	REA	MARB
+2.5	+1.2	+56	+88	+0.1	+1.7	+17.0	+26	+54	-3.5	+99	+1.30	+1.20	+73	+0.079	+0.30	+0.24

★ 5/1/2019 - 43541960 - INNISFAIL WHR X651/723 4013 ET
★ PE to 43631817 - CHURCHILL HOMETOWN 5344C ET from 5/10/2019-7/20/2019

336 WHITEHAWK 225 BEEFMAID 619B ET

DOD,DLE,HYF,JEF

Calved: 01/25/2014 Cow 43515490 Tattoo: 619B Polled

WHITEHAWK 2328 BEEFMKR 225YET
P43264326
WHITEHAWK 4R REVOLUTION 2328
BBF BECKYS MARK P606 S32
MSU TCF REVOLUTION 4R
R MISS ADVANCE 406
PW VICTOR BOOMER P606
VPI POETRY DANCER H830

KCF MISS H142 L332
P42219875
KCF BENNETT 759 H142
KCF MISS 508 B137
CL 1 DOMINO 759
KCF MISS 031 C288
MSU PROSPECTOR 508
KCF MISS 469R Z177

BMI$
+$ 422
BII$
+$ 511
CHB$
+$ 149

CED	BW	WW	YW	DMI	SC	SCF	Milk	M&G	CEM	MCW	UDDR	Teat	CW	FAT	REA	MARB
+6.4	+2.8	+69	+112	+0.2	+1.8	+18.1	+32	+66	+6.4	+87	+1.10	+1.10	+97	+0.059	+0.82	+0.17

★ Offering 1/2 interest
★ Open ready to flush in Dec of 2019

WHITEHAWK 225 BEEFMAID 619B ET - Lot 336

336A WHR 290E 619B BEEFMAKER 048G

Calved: 01/21/2019 Bull P44006310 Tattoo: 048G Polled

WHITEHAWK NATURAL 290E
P43763389
INNISFAIL WHR X651/723 4020 ET
WHITEHAWK P152 BEEFMAID 854CET
EFBEEF TFL U208 TESTED X651 ET
INNISFAIL P230 T723
UPH PROSPECTOR P152
GRANDVIEW CMR 4003 BETH Y115ET

WHITEHAWK 225 BEEFMAID 619B ET
P43515490
WHITEHAWK 2328 BEEFMKR 225YET
KCF MISS H142 L332
WHITEHAWK 4R REVOLUTION 2328
BBF BECKYS MARK P606 S32
KCF BENNETT 759 H142
KCF MISS 508 B137

BMI$
+$ 392
BII$
+$ 484
CHB$
+$ 129

CED	BW	WW	YW	DMI	SC	SCF	Milk	M&G	CEM	MCW	UDDR	Teat	CW	FAT	REA	MARB
+7.7	+2.1	+67	+111	+0.7	+1.7	+17.3	+32	+66	+6.6	+102	+1.20	+1.20	+90	+0.029	+0.69	+0.24

★ 048G had a WW of 794 with a ratio of 108.
★ Terms to be announced.

WHR 290E 619B BEEFMAKER 048G - Lot 336A

336B 619B X NATURAL 290E

3 Eggs

SIRE: **WHITEHAWK NATURAL 290E** 43763389
DAM: **WHITEHAWK 225 BEEFMAID 619B ET** 43515490

290E's EPDs	CED	BW	WW	YW	DMI	SC	SCF	Milk	M&G	CEM
	+10.3	+2.0	+67	+112	+0.8	+1.6	+16.6	+32	+65	+7.4

MCW	UDDR	Teat	CW	FAT	REA	MARB	BMI$	BII$	CHB$
+117	+1.3	+1.3	+87	+0.019	+0.54	+0.45	+$ 389	+$ 494	+$ 127

619B's EPDs	CED	BW	WW	YW	DMI	SC	SCF	Milk	M&G	CEM
	+6.4	+2.8	+69	+112	+0.2	+1.8	+18.1	+32	+66	+6.4

MCW	UDDR	Teat	CW	FAT	REA	MARB	BMI$	BII$	CHB$
+87	+1.10	+1.10	+97	+0.059	+0.82	+0.17	+$ 422	+$ 511	+$ 149

WHITEHAWK NATURAL 290E - Sire of Lots 336A and 336B.

KCF MISS H142 L332- Dam of Lot 336 and Granddam of Lot 336A.

WHRBOT BEEFMAID L9/945 041DET - Lot 337

WHR 5344C 041D BEEFMAID 145G - Lot 337A

WHRBOT BEEFMAID L9/945 042DET - Lot 338

337 WHRBOT BEEFMAID L9/945 041DET

DLE,HYF,JEE,MSUDF

Calved: 01/14/2016 Cow P43654941 Tattoo: 041D Polled

WHITEHAWK 4R REVOLUTION 2328 P42913925	MSU TCF REVOLUTION 4R	FELTONS LEGEND 242	
		MSU TCF RACHAEL ET 54N	
	R MISS ADVANCE 406	FH L1 DOMINO 403	BMI$ +$ 420
		R MISS WRANGLER 804	
WHITEHAWK BEEFMAID 945X ET P43052430	KCF BENNETT M326 S342	KCF BENNETT 3008 M326	BII$ +$ 511
		KCF MISS M106 P433	
	DH DOMINETTE 4134	DH L1 DOMINO 207A	CHB$ +$ 108
		DH MISS ADVANCE 1143	

CED	BW	WW	YW	DMI	SC	SCF	Milk	M&G	CEM	MCW	UDDR	Teat	CW	FAT	REA	MARB
-2.5	+4.6	+66	+110	+1.0	+1.3	+20.9	+32	+65	+3.9	+106	+1.40	+1.10	+80	-0.011	+0.33	+0.19

★ 5/1/2019- 43541951 - INNISFAIL WHR X651/723 4020 ET

★ PE to 43631817 - CHURCHILL HOMETOWN 5344C ET from 5/10/2019-7/20/2019

337A WHR 5344C 041D BEEFMAID 145G

Calved: 02/19/2019 Cow P44005841 Tattoo: 145G Polled

CHURCHILL HOMETOWN 5344C ET P43631817	NJW 73S W18 HOMETOWN 10Y ET	SHF WONDER M326 W18 ET	
		NJW P606 72N DAYDREAM 73S	
	CHURCHILL LADY 1162Y ET	GOLDEN OAK OUTCROSS 18U	BMI$ +$ 406
		DCC 8006 PATTI 4266 ET	
WHRBOT BEEFMAID L9/945 041DET P43654941	WHITEHAWK 4R REVOLUTION 2328	MSU TCF REVOLUTION 4R	BII$ +$ 488
		R MISS ADVANCE 406	
	WHITEHAWK BEEFMAID 945X ET	KCF BENNETT M326 S342	CHB$ +$ 119
		DH DOMINETTE 4134	

CED	BW	WW	YW	DMI	SC	SCF	Milk	M&G	CEM	MCW	UDDR	Teat	CW	FAT	REA	MARB
-0.4	+4.0	+62	+105	+0.8	+1.1	+19.2	+31	+62	+2.7	+109	+1.40	+1.30	+83	-0.011	+0.54	+0.16

338 WHRBOT BEEFMAID L9/945 042DET

DLE,HYF,JEE,MSUDF

Calved: 01/14/2016 Cow P43654944 Tattoo: 042D Polled

WHITEHAWK 4R REVOLUTION 2328 P42913925	MSU TCF REVOLUTION 4R	FELTONS LEGEND 242	
		MSU TCF RACHAEL ET 54N	
	R MISS ADVANCE 406	FH L1 DOMINO 403	BMI$ +$ 424
		R MISS WRANGLER 804	
WHITEHAWK BEEFMAID 945X ET P43052430	KCF BENNETT M326 S342	KCF BENNETT 3008 M326	BII$ +$ 519
		KCF MISS M106 P433	
	DH DOMINETTE 4134	DH L1 DOMINO 207A	CHB$ +$ 109
		DH MISS ADVANCE 1143	

CED	BW	WW	YW	DMI	SC	SCF	Milk	M&G	CEM	MCW	UDDR	Teat	CW	FAT	REA	MARB
-2.6	+4.1	+66	+110	+1.0	+1.4	+20.9	+32	+65	+3.7	+107	+1.20	+1.10	+83	+0.019	+0.37	+0.25

★ Safe AI on 5/1/2019- 43541951 - INNISFAIL WHR X651/723 4020 ET

★ PE to 43631817 - CHURCHILL HOMETOWN 5344C ET from 5/10/2019-7/20/2019

338A WHR 290E 042D BEEFMAID 101G

Calved: 02/01/2019 Cow P44005842 Tattoo: 101G Polled

WHITEHAWK NATURAL 290E P43763389	INNISFAIL WHR X651/723 4020 ET	EFBEEF TFL U208 TESTED X651 ET	
		INNISFAIL P230 T723	
	WHITEHAWK P152 BEEFMAID 854CET	UPH PROSPECTOR P152	BMI$ +$ 405
		GRANDVIEW CMR 4003 BETH Y115ET	
WHRBOT BEEFMAID L9/945 042DET P43654944	WHITEHAWK 4R REVOLUTION 2328	MSU TCF REVOLUTION 4R	BII$ +$ 506
		R MISS ADVANCE 406	
	WHITEHAWK BEEFMAID 945X ET	KCF BENNETT M326 S342	CHB$ +$ 118
		DH DOMINETTE 4134	

CED	BW	WW	YW	DMI	SC	SCF	Milk	M&G	CEM	MCW	UDDR	Teat	CW	FAT	REA	MARB
+2.2	+3.6	+68	+113	+0.9	+1.5	+18.7	+32	+66	+4.7	+112	+1.30	+1.20	+85	+0.019	+0.46	+0.33

WHITEHAWK 4R REVOLUTION 2328

339 WHITEHAWK L9 BEEFMAID B901ET

DLE;HYF;EF;NSU;OF

Calved: 09/15/2014 Cow P43591038 Tattoo: B901 Polled

WHITEHAWK 4R REVOLUTION 2328 P42913925
- MSU TCF REVOLUTION 4R
  - FELTONS LEGEND 242
  - MSU TCF RACHAEL ET 54N
- R MISS ADVANCE 406
  - FH L1 DOMINO 403
  - R MISS WRANGLER 804

KCF MISS 3008 M313
- RRH MR FELT 3008
  - FELTONS 517
  - RRH MS VICT 6191
- KCF MISS 459 H300
  - FELTONS 459
  - KCF MISS X4 B57

BMI$	BII$	CHB$
+$ 396	+$ 494	+$ 121

CED	BW	WW	YW	DMI	SC	SCF	Milk	M&G	CEM	MCW	UDDR	Teat	CW	FAT	REA	MARB
-2.5	+4.5	+75	+123	+0.9	+1.3	+18.0	+30	+68	+3.1	+154	+1.20	+1.10	+89	+0.029	+0.41	+0.19

★ 5/10/2019 - 43764491 - BOYD 31Z BLUEPRINT 6153
★ Safe PE to 493E from 5/15/19-7/20/19

WHITEHAWK L9 BEEFMAID B901ET - Lot 339

339A B901 X NATURAL 290E

4 Eggs

SIRE: **WHITEHAWK NATURAL 290E** 43763389
DAM: **WHITEHAWK L9 BEEFMAID B901ET** P43591038

290E's EPDs	CED	BW	WW	YW	DMI	SC	SCF	Milk	M&G	CEM
	+10.3	+2.0	+67	+112	+0.8	+1.6	+16.6	+32	+65	+7.4

MCW	UDDR	Teat	CW	FAT	REA	MARB	BMI$	BII$	CHB$
+117	+1.3	+1.3	+87	+0.019	+0.54	+0.45	+$ 389	+$ 494	+$ 127

B901's EPDs	CED	BW	WW	YW	DMI	SC	SCF	Milk	M&G	CEM
	-2.5	+4.5	+75	+123	+0.9	+1.3	+18.0	+30	+68	+3.1

MCW	UDDR	Teat	CW	FAT	REA	MARB	BMI$	BII$	CHB$
+154	+1.20	+1.10	+89	+0.029	+0.41	+0.19	+$ 396	+$ 494	+$ 121

339B B901 X 55576

3 Eggs

SIRE: **/S TESTED 55576** P43667631
DAM: **WHITEHAWK L9 BEEFMAID B901ET** P43591038

55576's EPDs	CED	BW	WW	YW	DMI	SC	SCF	Milk	M&G	CEM
	+11.5	+0.2	+54	+89	+0.5	+1.2	+18.9	+27	+54	+7.4

MCW	UDDR	Teat	CW	FAT	REA	MARB	BMI$	BII$	CHB$
+75	+1.40	+1.30	+77	+0.099	+0.58	+0.55	+$ 411	+$ 512	+$ 109

B901's EPDs	CED	BW	WW	YW	DMI	SC	SCF	Milk	M&G	CEM
	-2.5	+4.5	+75	+123	+0.9	+1.3	+18.0	+30	+68	+3.1

MCW	UDDR	Teat	CW	FAT	REA	MARB	BMI$	BII$	CHB$
+154	+1.20	+1.10	+89	+0.029	+0.41	+0.19	+$ 396	+$ 494	+$ 121

339C B901 X 55576

3 Eggs

SIRE: **/S TESTED 55576** P43667631
DAM: **WHITEHAWK L9 BEEFMAID B901ET** P43591038

55576's EPDs	CED	BW	WW	YW	DMI	SC	SCF	Milk	M&G	CEM
	+11.5	+0.2	+54	+89	+0.5	+1.2	+18.9	+27	+54	+7.4

MCW	UDDR	Teat	CW	FAT	REA	MARB	BMI$	BII$	CHB$
+75	+1.40	+1.30	+77	+0.099	+0.58	+0.55	+$ 411	+$ 512	+$ 109

B901's EPDs	CED	BW	WW	YW	DMI	SC	SCF	Milk	M&G	CEM
	-2.5	+4.5	+75	+123	+0.9	+1.3	+18.0	+30	+68	+3.1

MCW	UDDR	Teat	CW	FAT	REA	MARB	BMI$	BII$	CHB$
+154	+1.20	+1.10	+89	+0.029	+0.41	+0.19	+$ 396	+$ 494	+$ 121

339D B901 X WARRIOR 845C

4 Eggs

SIRE: **WHITEHAWK WARRIOR 845C ET** P43566921
DAM: **WHITEHAWK L9 BEEFMAID B901ET** P43591038

845C's EPDs	CED	BW	WW	YW	DMI	SC	SCF	Milk	M&G	CEM
	+3.5	+1.7	+65	+98	+0.7	+1.4	+16.3	+37	+69	+3.6

MCW	UDDR	Teat	CW	FAT	REA	MARB	BMI$	BII$	CHB$
+123	+1.10	+1.10	+84	+0.009	+0.80	+0.37	+$ 384	+$ 480	+$ 118

B901's EPDs	CED	BW	WW	YW	DMI	SC	SCF	Milk	M&G	CEM
	-2.5	+4.5	+75	+123	+0.9	+1.3	+18.0	+30	+68	+3.1

MCW	UDDR	Teat	CW	FAT	REA	MARB	BMI$	BII$	CHB$
+154	+1.20	+1.10	+89	+0.029	+0.41	+0.19	+$ 396	+$ 494	+$ 121

340 WSF LADY CATLINA D33 ET

Calved: 02/02/2016 Cow P43730870 Tattoo: D33 Polled

TH 71U 719T MR HEREFORD 11X P43101172
- TH 122 71I VICTOR 719T
  - DRF JWR PRINCE VICTOR 71I
  - KBCR 19D DOMINETTE 122
- TH 7N 45P RITA 71U
  - NJW FHF 9710 TANK 45P
  - TH 814H 3L RITA 7N

WSF CATALINA P606 LADY Z39 ET P43314892
- PW VICTOR BOOMER P606
  - REMITALL BOOMER 46B
  - PW VICTORIA 964 8114
- REMITALL CATALINA 24H
  - MM RSM STOCKMASTER 512
  - REMITALL CATALINA 139C

BMI$	BII$	CHB$
+$ 468	+$ 531	+$ 89

CED	BW	WW	YW	DMI	SC	SCF	Milk	M&G	CEM	MCW	UDDR	Teat	CW	FAT	REA	MARB
-2.0	+3.7	+53	+78	0.0	+0.7	+25.6	+32	+59	-3.0	+73	+1.20	+1.20	+57	+0.009	+0.47	-0.07

★ Offer flush to bull of your choice in Dec of 2019

340B D33 X 290E

3 Eggs

SIRE: **WHITEHAWK NATURAL 290E** 43763389
DAM: **WHITEHAWK L9 BEEFMAID B901ET** P43591038

290E's EPDs	CED	BW	WW	YW	DMI	SC	SCF	Milk	M&G	CEM
	+10.3	+2.0	+67	+112	+0.8	+1.6	+16.6	+32	+65	+7.4

MCW	UDDR	Teat	CW	FAT	REA	MARB	BMI$	BII$	CHB$
+117	+1.3	+1.3	+87	+0.019	+0.54	+0.45	+$ 389	+$ 494	+$ 127

D33's EPDs	CED	BW	WW	YW	DMI	SC	SCF	Milk	M&G	CEM
	-2.0	+3.7	+53	+78	0.0	+0.7	+25.6	+32	+59	-3.0

MCW	UDDR	Teat	CW	FAT	REA	MARB	BMI$	BII$	CHB$
+73	+1.20	+1.20	+57	+0.009	+0.47	-0.07	+$ 468	+$ 531	+$ 89

341 SNOWSHOE 4R LADY W18 D34

Calved: 02/24/2016 Cow P43727416 Tattoo: SNOD34 Polled

MSU TCF REVOLUTION 4R P42593689
- FELTONS LEGEND 242
  - FELTONS DOMINO 774
  - FELTONS G15
- MSU TCF RACHAEL ET 54N
  - REMITALL ONLINE 122L
  - HH MISS ADV 786G 1ET

SNOWSHOE P606 LADY W18 P43032552
- PW VICTOR BOOMER P606
  - REMITALL BOOMER 46B
  - PW VICTORIA 964 8114
- CHURCHILL LADY 9115 1ET
  - CL 1 DOMINO 5131E
  - CHURCH LADY 207 2ET

BMI$	BII$	CHB$
+$ 478	+$ 550	+$ 105

CED	BW	WW	YW	DMI	SC	SCF	Milk	M&G	CEM	MCW	UDDR	Teat	CW	FAT	REA	MARB
-1.3	+3.2	+52	+80	+0.2	+0.9	+24.7	+27	+52	+2.3	+92	+1.30	+1.30	+70	+0.029	+0.66	+0.09

★ Donor open

341A WHR 206E D34 BEEFMAID 108G

Calved: 02/04/2019 Cow P44053104 Tattoo: 108G Polled

TH 13Y 358C BOTTOM LINE 206E P43818504
- TH 403A 475Z PIONEER 358C ET
  - TH 89T 755T STOCKMAN 475Z
  - TH 71U 17Y RITA 403A
- TH 54W 719T BETH 13Y
  - TH 122 71I VICTOR 719T
  - TH 6S 45P BETH 54W

SNOWSHOE 4R LADY W18 D34 P43727416
- MSU TCF REVOLUTION 4R
  - FELTONS LEGEND 242
  - MSU TCF RACHAEL ET 54N
- SNOWSHOE P606 LADY W18
  - PW VICTOR BOOMER P606
  - CHURCHILL LADY 9115 1ET

BMI$	BII$	CHB$
+$ 413	+$ 497	+$ 107

CED	BW	WW	YW	DMI	SC	SCF	Milk	M&G	CEM	MCW	UDDR	Teat	CW	FAT	REA	MARB
-5.0	+4.6	+66	+108	+0.8	+1.2	+20.3	+25	+58	-3.6	+122	+1.20	+1.20	+80	+0.039	+0.67	+0.10

WHITEHAWK 2328 BEEFMAID 811C - Lot 342

342 WHITEHAWK 2328 BEEFMAID 811C

DLF,HYF,IEF

Calved: 01/25/2015 Cow P43566831 Tattoo: 811C Polled

WHITEHAWK 4R REVOLUTION 2328 P42913925	MSU TCF REVOLUTION 4R	FELTONS LEGEND 242	
	R MISS ADVANCE 406	MSU TCF RACHAEL ET 54N	
		FH L1 DOMINO 403	
		R MISS WRANGLER 804	
KCF MISS S100 W675	KCF BENNETT 9126J S100	CL 1 DOMINO 9126J 1ET	
		KCF MISS 3008 N68	
	KCF MISS M326 T401	KCF BENNETT 3008 M326	
		KCF MISS 774 N40	

BMI$ +$ 422
BII$ +$ 517
CHB$ +$ 118

CED	BW	WW	YW	DMI	SC	SCF	Milk	M&G	CEM	MCW	UDDR	Teat	CW	FAT	REA	MARB
+5.6	+2.1	+65	+117	+0.8	+1.4	+20.2	+24	+57	+7.3	+133	+1.30	+1.30	+81	+0.029	+0.35	+0.27

★ 5/15/2019 - 43763389 - WHITEHAWK NATURAL 290E
★ Safe PE to 43763389 - WHITEHAWK NATURAL 290E from 5/22/2019-7/20/19
★ Retaining 2019 bull calf.

WHR L9 0108X BEEFMAID 294E ET - Lot 343

343 WHR L9 0108X BEEFMAID 294E ET

DLF,HYF,IEF

Calved: 01/17/2017 Cow P43763373 Tattoo: 294E Polled

WHITEHAWK 4R REVOLUTION 2328 P42913925	MSU TCF REVOLUTION 4R	FELTONS LEGEND 242	
	R MISS ADVANCE 406	MSU TCF RACHAEL ET 54N	
		FH L1 DOMINO 403	
		R MISS WRANGLER 804	
CHURCHILL LADY 0108X 43080349	GK SAGA 787	CJH HARLAND 408	
		GK DIANE 513	
	CHURCHILL LADY 887U	CL 1 DOMINO 648S	
		CHURCHILL LADY 6118	

BMI$ +$ 385
BII$ +$ 472
CHB$ +$ 113

CED	BW	WW	YW	DMI	SC	SCF	Milk	M&G	CEM	MCW	UDDR	Teat	CW	FAT	REA	MARB
+10.1	+2.8	+65	+104	+0.9	+0.7	+18.3	+27	+60	+11.3	+111	+1.20	+1.10	+83	+0.009	+0.41	+0.17

★ 5/1/2019 - 43541960 - INNISFAIL WHR X651/723 4013 ET
★ PE to 43667631 - /S TESTED 55576 from 5/10/2019-7/20/2019
★ Retaining 2019 bull calf.

344 SRM LADY HAWK 1401 ET

DLF,HYF,IEF

Calved: 01/01/2014 Cow P43444359 Tattoo: SRM1401 Polled

WHITEHAWK 4R REVOLUTION 2328 P42913925	MSU TCF REVOLUTION 4R	FELTONS LEGEND 242	
	R MISS ADVANCE 406	MSU TCF RACHAEL ET 54N	
		FH L1 DOMINO 403	
		R MISS WRANGLER 804	
KCF MISS 9126J T39 P42805888	CL 1 DOMINO 9126J 1ET	HH ADVANCE 767G 1ET	
		CL 1 DOMINETTE 490	
	KCF MISS 442 R236	FELTONS MEAT MACHINE 442	
		KCF MISS 8020 N53	

BMI$ +$ 416
BII$ +$ 500
CHB$ +$ 124

CED	BW	WW	YW	DMI	SC	SCF	Milk	M&G	CEM	MCW	UDDR	Teat	CW	FAT	REA	MARB
-1.2	+4.3	+66	+106	+1.1	+1.0	+19.5	+34	+67	+3.6	+149	+0.80	+0.60	+94	-0.021	+0.54	+0.11

★ 5/15/2019 - 43763389 - WHITEHAWK NATURAL 290E
★ PE to 43763389 - WHITEHAWK NATURAL 290E from 5/22/2019-7/20/19

344A WHR 55576 1401 BEEFMAID 199G

Calved: 03/27/2019 Cow P44006520 Tattoo: 199G Polled

/S TESTED 55576 P43667631	EFBEEF TFL U208 TESTED X651 ET	EFBEEF FOREMOST U208	
		EFBEEF P606 MABEL R415	
	S LADY EFFICIENT 3370A	S EFFICIENT 0925	
		S LADY HARLAND 7190T	
SRM LADY HAWK 1401 ET P43444359	WHITEHAWK 4R REVOLUTION 2328	MSU TCF REVOLUTION 4R	
		R MISS ADVANCE 406	
	KCF MISS 9126J T39	CL 1 DOMINO 9126J 1ET	
		KCF MISS 442 R236	

BMI$ +$ 413
BII$ +$ 506
CHB$ +$ 116

CED	BW	WW	YW	DMI	SC	SCF	Milk	M&G	CEM	MCW	UDDR	Teat	CW	FAT	REA	MARB
+2.4	+3.0	+62	+101	+0.8	+1.1	+19.2	+31	+62	+4.1	+112	+1.10	+1.00	+86	+0.039	+0.56	+0.31

SHOPE BEEFMAIDEN 937X/968 101 - Dam of Lot 345.

345 WHITEHAWK L9 BEEFMAID 972C

DLF,HYF,IEF

Calved: 09/06/2015 Cow P43620703 Tattoo: 972C Polled

WHITEHAWK 4R REVOLUTION 2328 P42913925	MSU TCF REVOLUTION 4R	FELTONS LEGEND 242	
	R MISS ADVANCE 406	MSU TCF RACHAEL ET 54N	
		FH L1 DOMINO 403	
		R MISS WRANGLER 804	
SHOPE BEEFMAIDEN 937X/968 101 P43320835	WHITEHAWK BEEFMAKER 937X ET	KCF BENNETT M326 S342	
		FELTONS KATE P38	
	WALKER FJB MISS 1030 779 968	KT TOP SECRET 1030	
		WALKER FJB MISS 8E 9805 779 ET	

BMI$ +$ 434
BII$ +$ 531
CHB$ +$ 106

CED	BW	WW	YW	DMI	SC	SCF	Milk	M&G	CEM	MCW	UDDR	Teat	CW	FAT	REA	MARB
+0.1	+3.8	+65	+110	+1.0	+1.3	+21.7	+29	+62	+4.5	+113	+1.20	+1.30	+81	+0.039	+0.35	+0.28

★ Safe AI on 5/1/2019 - 43763389 - WHITEHAWK NATURAL 290E
★ PE to 43631817 - CHURCHILL HOMETOWN 5344C ET from 5/10/2019-7/20/2019
★ Retaining 2019 bull calf.

346 WHR BEEFMAID A568/457A 086D

DLF,HYF,IEF

Calved: 02/01/2016 Cow 43659477 Tattoo: 086D Horned

WHITEHAWK 2328 BEEFMAKER A568
P43430000
- WHITEHAWK 4R REVOLUTION 2328
  - MSU TCF REVOLUTION 4R
  - R MISS ADVANCE 406
- KCF MISS 9126J T14
  - CL 1 DOMINO 9126J 1ET
  - KCF MISS 440 R231

WHITEHAWK 929 BEEFMAID 457A
P43368831
- WHITEHAWK 10H BEEFMAKER 929X
  - DR WORLD CLASS 517 10H
  - BBF BECKYS MARK P606 S32
- WHITEHAWK 413 BEEFMAID 181Y ET
  - KCF BENNETT 774 R413
  - WALKER SAH MISS P606 133 460

BMI$ +$ 451
BII$ +$ 540
CHB$ +$ 123

CED	BW	WW	YW	DMI	SC	SCF	Milk	M&G	CEM	MCW	UDDR	Teat	CW	FAT	REA	MARB
+0.4	+4.3	+65	+109	+0.6	+1.4	+21.8	+32	+64	+3.0	+107	+1.30	+1.30	+85	+0.029	+0.64	+0.18

★ Fall Calf

WHR BEEFMAID A568/457A 086D - Lot 346

346A WHR 438A 086D BEEFMAKER 210G

Calved: 07/10/2019 Bull P44053238 Tattoo: 210G Polled

WHITEHAWK 1016 BEEFMKR 438A ET
P43367090
- BG H WHITEHAWK RANCHER 1016
  - TH 122 71I VICTOR 719T
  - H W4 LADY RANCHER 9303 ET
- KCF MISS 9126J T306
  - CL 1 DOMINO 9126J 1ET
  - KCF MISS P606 P311

WHR BEEFMAID A568/457A 086D
43659477
- WHITEHAWK 2328 BEEFMAKER A568
  - WHITEHAWK 4R REVOLUTION 2328
  - KCF MISS 9126J T14
- WHITEHAWK 929 BEEFMAID 457A
  - WHITEHAWK 10H BEEFMAKER 929X
  - WHITEHAWK 413 BEEFMAID 181Y ET

BMI$ +$ 429
BII$ +$ 511
CHB$ +$ 117

CED	BW	WW	YW	DMI	SC	SCF	Milk	M&G	CEM	MCW	UDDR	Teat	CW	FAT	REA	MARB
+1.3	+3.2	+59	+105	+0.5	+1.1	+21.1	+32	+61	+3.1	+85	+1.30	+1.50	+79	+0.029	+0.45	+0.16

WHR BEEFMAID A568/618B 066D - Lot 347

347 WHR BEEFMAID A568/618B 066D

DLF,HYF,IEF

Calved: 01/23/2016 Cow P43657011 Tattoo: 066D Polled

WHITEHAWK 2328 BEEFMAKER A568
P43430000
- WHITEHAWK 4R REVOLUTION 2328
  - MSU TCF REVOLUTION 4R
  - R MISS ADVANCE 406
- KCF MISS 9126J T14
  - CL 1 DOMINO 9126J 1ET
  - KCF MISS 440 R231

WHITEHAWK 162 BEEFMAID 618BET
P43458956
- WALKER WHITEHAWK 7115 2328 162
  - WHITEHAWK 4R REVOLUTION 2328
  - WALKER MISS 1030 545 7115
- KCF MISS 774 M263
  - FELTONS DOMINO 774
  - KCF MISS 031 K370

BMI$ +$ 391
BII$ +$ 491
CHB$ +$ 106

CED	BW	WW	YW	DMI	SC	SCF	Milk	M&G	CEM	MCW	UDDR	Teat	CW	FAT	REA	MARB
-1.0	+5.4	+70	+113	+0.7	+0.7	+18.8	+21	+56	+3.1	+104	+1.30	+1.30	+77	+0.029	+0.27	+0.27

★ 5/15/2019 - 43763389 - WHITEHAWK NATURAL 290E
★ Safe PE to 43763389 - WHITEHAWK NATURAL 290E from 5/22/2019-7/20/19

WHR BEEFMAID A568 5215 396E - Lot 348

347A WHR 5344C 066D BEEFMAID 142G

Calved: 02/18/2019 Cow P44005854 Tattoo: 142G Polled

CHURCHILL HOMETOWN 5344C ET
P43631817
- NJW 73S W18 HOMETOWN 10Y ET
  - SHF WONDER M326 W18 ET
  - NJW P606 72N DAYDREAM 73S
- CHURCHILL LADY 1162Y ET
  - GOLDEN OAK OUTCROSS 18U
  - DCC 8006 PATTI 4266 ET

WHR BEEFMAID A568/618B 066D
P43657011
- WHITEHAWK 2328 BEEFMAKER A568
  - WHITEHAWK 4R REVOLUTION 2328
  - KCF MISS 9126J T14
- WHITEHAWK 162 BEEFMAID 618BET
  - WALKER WHITEHAWK 7115 2328 162
  - KCF MISS 774 M263

BMI$ +$ 392
BII$ +$ 480
CHB$ +$ 119

CED	BW	WW	YW	DMI	SC	SCF	Milk	M&G	CEM	MCW	UDDR	Teat	CW	FAT	REA	MARB
-3.8	+5.8	+67	+112	+0.6	+0.8	+18.2	+26	+59	+0.3	+108	+1.30	+1.30	+81	+0.009	+0.52	+0.17

WHR 311E 396E BEEFMAID 180G - Lot 348A

348 WHR BEEFMAID A568 5215 396E

DLF,HYF,IEF,MSU,DF

Calved: 03/11/2017 Cow P43776544 Tattoo: 396E Polled

WHITEHAWK 2328 BEEFMAKER A568
P43430000
- WHITEHAWK 4R REVOLUTION 2328
  - MSU TCF REVOLUTION 4R
  - R MISS ADVANCE 406
- KCF MISS 9126J T14
  - CL 1 DOMINO 9126J 1ET
  - KCF MISS 440 R231

THM Z426 RUBY BELLE 5215
P43565215
- MOHICAN THM EXCEDE Z426
  - TH 133U 719T UPGRADE 69X
  - NJW M326 UNFORGETTABLE 76W ET
- THM TLS CRIMSON BELLE 3175 ET
  - NJW 73S M326 TRUST 100W ET
  - THM VICTORIA BELLE 1817

BMI$ +$ 409
BII$ +$ 493
CHB$ +$ 103

CED	BW	WW	YW	DMI	SC	SCF	Milk	M&G	CEM	MCW	UDDR	Teat	CW	FAT	REA	MARB
+0.5	+1.0	+48	+84	+0.5	+0.6	+19.8	+27	+51	-0.7	+83	+1.30	+1.30	+71	+0.039	+0.40	+0.38

★ 5/1/2019 - 43541960 - INNISFAIL WHR X651/723 4013 ET
★ Safe PE to 43667631 - /S TESTED 55576 from 5/10/2019-7/20/2019

348A WHR 311E 396E BEEFMAID 180G

Calved: 03/08/2019 Cow P44006241 Tattoo: 180G Polled

WHR BEEFMAKER 4013 191 311E ET
P43766635
- INNISFAIL WHR X651/723 4013 ET
  - EFBEEF TFL U208 TESTED X651 ET
  - INNISFAIL P230 T723
- R MISS REVOLUTION 191
  - MSU TCF REVOLUTION 4R
  - R MISS FELT 2349

WHR BEEFMAID A568 5215 396E
P43776544
- WHITEHAWK 2328 BEEFMAKER A568
  - WHITEHAWK 4R REVOLUTION 2328
  - KCF MISS 9126J T14
- THM Z426 RUBY BELLE 5215
  - MOHICAN THM EXCEDE Z426
  - THM TLS CRIMSON BELLE 3175 ET

BMI$ +$ 422
BII$ +$ 518
CHB$ +$ 114

CED	BW	WW	YW	DMI	SC	SCF	Milk	M&G	CEM	MCW	UDDR	Teat	CW	FAT	REA	MARB
+2.6	+1.5	+57	+94	+0.4	+0.9	+19.9	+26	+55	+1.5	+85	+1.40	+1.40	+78	+0.049	+0.42	+0.40

WHITEHAWK 2328 BEEFMKR 225YET - Reference Sire H

H WHITEHAWK 2328 BEEFMKR 225YET CHB,DLF,HYF,JEF

Calved: 09/19/2011 Bull P43264326 Tattoo: 225Y Polled

WHITEHAWK 4R REVOLUTION 2328 P42913925
- MSU TCF REVOLUTION 4R
  - FELTONS LEGEND 242
  - MSU TCF RACHAEL ET 54N
- R MISS ADVANCE 406
  - FH L1 DOMINO 403
  - R MISS WRANGLER 804

BBF BECKYS MARK P606 S32 P42762666
- PW VICTOR BOOMER P606
  - REMITALL BOOMER 46B
  - PW VICTORIA 964 8114
- VPI POETRY DANCER H830
  - FELTONS 517
  - VPI POETRY DANCER D405

BMI$	BII$	CHB$
+$ 525	+$ 627	+$ 159

CED	BW	WW	YW	DMI	SC	SCF	Milk	M&G	CEM	MCW	UDDR	Teat	CW	FAT	REA	MARB
+0.1	+3.4	+77	+126	+0.2	+1.3	+24.0	+34	+72	+5.3	+115	+1.40	+1.30	+101	+0.039	+0.95	+0.20

WHITEHAWK 225 BEEFMAID 953C - Lot 349

349 WHITEHAWK 225 BEEFMAID 953C DLF,HYF,JEF

Calved: 08/21/2015 Cow P43615802 Tattoo: 953C Polled

WHITEHAWK 2328 BEEFMKR 225YET P43264326
- WHITEHAWK 4R REVOLUTION 2328
  - MSU TCF REVOLUTION 4R
  - R MISS ADVANCE 406
- BBF BECKYS MARK P606 S32
  - PW VICTOR BOOMER P606
  - VPI POETRY DANCER H830

WHITEHAWK 896 BEEFMAID 482A P43437610
- WHITEHAWK 157K BEEFMAKER 896U
  - K 64H RIBSTONE LAD 157K
  - CHURCHILL LADY 202
- WHITEHAWK BEEFMAID 943X ET
  - KCF BENNETT M326 S342
  - DH DOMINETTE 4134

BMI$	BII$	CHB$
+$ 446	+$ 526	+$ 126

CED	BW	WW	YW	DMI	SC	SCF	Milk	M&G	CEM	MCW	UDDR	Teat	CW	FAT	REA	MARB
+8.1	+2.2	+58	+100	+0.2	+1.6	+21.3	+35	+64	+8.6	+98	+1.20	+1.20	+82	+0.059	+0.58	+0.14

★ 5/1/2019 - 43541960 - INNISFAIL WHR X651/723 4013 ET
★ PE to 43631817 - CHURCHILL HOMETOWN 5344C ET from 5/10/2019-7/20/2019

WHITEHAWK 1016 BEEFMAID 517A - Dam of Lot 350.

349A WHR 342Z 953C BEEFMAID 034G

Calved: 01/15/2019 Cow P44006515 Tattoo: 034G Polled

WHITEHAWK PRECEDENCE 342Z P43327900
- UPH PROSPECTOR P152
  - HUTH PROSPECTOR K085
  - UPH MANDY M863
- WHITEHAWK 2328 BEEFMAID 145XET
  - WHITEHAWK 4R REVOLUTION 2328
  - FELTONS KATE P38

WHITEHAWK 225 BEEFMAID 953C P43615802
- WHITEHAWK 2328 BEEFMKR 225YET
  - WHITEHAWK 4R REVOLUTION 2328
  - BBF BECKYS MARK P606 S32
- WHITEHAWK 896 BEEFMAID 482A
  - WHITEHAWK 157K BEEFMAKER 896U
  - WHITEHAWK BEEFMAID 943X ET

BMI$	BII$	CHB$
+$ 406	+$ 492	+$ 102

CED	BW	WW	YW	DMI	SC	SCF	Milk	M&G	CEM	MCW	UDDR	Teat	CW	FAT	REA	MARB
+0.6	+2.6	+63	+109	+0.7	+1.9	+20.3	+38	+69	+2.1	+96	+1.20	+1.20	+69	+0.019	+0.36	+0.17

350 WHITEHAWK 225 BEEFMAID 958C DLF,HYF,JEF

Calved: 08/25/2015 Cow 43616772 Tattoo: 958C Horned

WHITEHAWK 2328 BEEFMKR 225YET P43264326
- WHITEHAWK 4R REVOLUTION 2328
  - MSU TCF REVOLUTION 4R
  - R MISS ADVANCE 406
- BBF BECKYS MARK P606 S32
  - PW VICTOR BOOMER P606
  - VPI POETRY DANCER H830

WHITEHAWK 1016 BEEFMAID 517A P43458003
- BG H WHITEHAWK RANCHER 1016
  - TH 122 71I VICTOR 719T
  - H W4 LADY RANCHER 9303 ET
- WHITEHAWK 2328 BEEFMAID 212Y
  - WHITEHAWK 4R REVOLUTION 2328
  - WHITEHAWK 413 BEEFMAID 919X

BMI$	BII$	CHB$
+$ 450	+$ 533	+$ 141

CED	BW	WW	YW	DMI	SC	SCF	Milk	M&G	CEM	MCW	UDDR	Teat	CW	FAT	REA	MARB
+4.8	+2.0	+70	+113	+0.4	+1.8	+20.9	+34	+69	+6.5	+80	+1.10	+1.00	+94	+0.039	+0.95	+0.04

★ 5/1/2019 - 43541960 - INNISFAIL WHR X651/723 4013 ET
★ PE to 43631817 - CHURCHILL HOMETOWN 5344C ET from 5/10/2019-7/20/2019

351 WHITEHAWK 225 BEEFMAID 711B

DLF,HYF,IEF,MSUDF

Calved: 08/17/2014 Cow 43515584 Tattoo: 711B Horned

WHITEHAWK 2328 BEEFMKR 225YET
P43264326
WHITEHAWK 4R REVOLUTION 2328
BBF BECKYS MARK P606 S32
MSU TCF REVOLUTION 4R
R MISS ADVANCE 406
PW VICTOR BOOMER P606
VPI POETRY DANCER H830

DH DOMINETTE 8128
42975173
CL 1 DOMINO 638S
DH DOMINETTE 5144
L1 DOMINO 03396
CL 1 DOMINETTE 475P
DH DOMINO 302
DH MISS ADVANCE 2136

BMI$
+$ 399
BII$
+$ 474
CHB$
+$ 85

CED	BW	WW	YW	DMI	SC	SCF	Milk	M&G	CEM	MCW	UDDR	Teat	CW	FAT	REA	MARB
-4.6	+3.7	+58	+84	+0.1	+1.1	+20.8	+34	+63	+0.5	+40	+1.10	+1.10	+61	+0.089	+0.46	+0.05

- ★ Fall calf
- ★ 222D is owned by Forrest Polled Herefords
- ★ Only yearling ever flushed at Forrest Poled Herefords
- ★ Brad is very excited about 222D. What an incredible female!

WHITEHAWK 225 BEEFMAID 711B - Lot 351

351A WHR 342Z 711B BEEFMAID 255G

Calved: 08/16/2019 Cow P44056228 Tattoo: 255G Polled

WHITEHAWK PRECEDENCE 342Z
P43327900
UPH PROSPECTOR P152
WHITEHAWK 2328 BEEFMAID 145XET
HUTH PROSPECTOR K085
UPH MANDY M863
WHITEHAWK 4R REVOLUTION 2328
FELTONS KATE P38

WHITEHAWK 225 BEEFMAID 711B
43515584
WHITEHAWK 2328 BEEFMKR 225YET
DH DOMINETTE 8128
WHITEHAWK 4R REVOLUTION 2328
BBF BECKYS MARK P606 S32
CL 1 DOMINO 638S
DH DOMINETTE 5144

BMI$
+$ 383
BII$
+$ 465
CHB$
+$ 81

CED	BW	WW	YW	DMI	SC	SCF	Milk	M&G	CEM	MCW	UDDR	Teat	CW	FAT	REA	MARB
-2.7	+2.7	+61	+98	+0.6	+1.6	+20.0	+38	+68	-0.4	+67	+1.20	+1.10	+58	+0.039	+0.31	+0.14

WHITE HAWK 222D - Daughter of Lot 351.

352 WHR 8050/8128 MS ADVANCE 940C

DLF,HYF,IEF

Calved: 08/15/2015 Cow 43628166 Tattoo: 940C Horned

HH ADVANCE 8050U ET
42897061
L1 DOMINO 03571
HH MISS ADVANCE 365N
L1 DOMINO 01384
L1 DOMINETTE 00532
HH ADVANCE 0024K
HH MISS ADVANCE 103L

DH DOMINETTE 8128
42975173
CL 1 DOMINO 638S
DH DOMINETTE 5144
L1 DOMINO 03396
CL 1 DOMINETTE 475P
DH DOMINO 302
DH MISS ADVANCE 2136

BMI$
+$ 379
BII$
+$ 438
CHB$
+$ 62

CED	BW	WW	YW	DMI	SC	SCF	Milk	M&G	CEM	MCW	UDDR	Teat	CW	FAT	REA	MARB
+1.6	+3.9	+55	+70	+0.2	+0.9	+21.6	+33	+60	-1.9	+44	+1.20	+1.20	+47	+0.019	+0.23	-0.14

- ★ Fall calf

WHR 8050/8128 MS ADVANCE 940C - Lot 352

352A WHR 438A 940C BEEFMAID 283G

Calved: 08/28/2019 Cow P44061833 Tattoo: 283G Polled

WHITEHAWK 1016 BEEFMKR 438A ET
P43367090
BG H WHITEHAWK RANCHER 1016
KCF MISS 9126J T306
TH 122 71I VICTOR 719T
H W4 LADY RANCHER 9303 ET
CL 1 DOMINO 9126J 1ET
KCF MISS P606 P311

WHR 8050/8128 MS ADVANCE 940C
43628166
HH ADVANCE 8050U ET
DH DOMINETTE 8128
L1 DOMINO 03571
HH MISS ADVANCE 365N
CL 1 DOMINO 638S
DH DOMINETTE 5144

BMI$
+$ 393
BII$
+$ 461
CHB$
+$ 87

CED	BW	WW	YW	DMI	SC	SCF	Milk	M&G	CEM	MCW	UDDR	Teat	CW	FAT	REA	MARB
+2.1	+3.1	+55	+85	+0.3	+0.9	+21.0	+32	+60	+0.8	+54	+1.30	+1.45	+60	+0.018	+0.25	+0.00

WALKER WHITEHAWK 7115 2328 162 - Reference Sire I

I WALKER WHITEHAWK 7115 2328 162 DLE;HYF;IEF

Calved: 10/20/2011 Bull P43245575 Tattoo: 162 Polled

WHITEHAWK 4R REVOLUTION 2328 P42913925	MSU TCF REVOLUTION 4R	FELTONS LEGEND 242	
		MSU TCF RACHAEL ET 54N	
	R MISS ADVANCE 406	FH L1 DOMINO 403	
		R MISS WRANGLER 804	
WALKER MISS 1030 545 7115 P42901334	KT TOP SECRET 1030	MJB BLAZER 1000	
		KT MS 517 FELTON 8031	
	WALKER MISS P606 06N 545	PW VICTOR BOOMER P606	
		WPHF DRF EMMA 122L 06N ET	

BMI$	BII$	CHB$
+$ 445	+$ 546	+$ 118

CED	BW	WW	YW	DMI	SC	SCF	Milk	M&G	CEM	MCW	UDDR	Teat	CW	FAT	REA	MARB
-0.2	+4.0	+70	+106	+0.6	+0.5	+21.1	+18	+53	+8.2	+131	+1.20	+1.20	+85	+0.029	+0.53	+0.29

353 WHITEHAWK 225 BEEFMAID 604B DLE;HYF;IEF

Calved: 01/14/2014 Cow P43460364 Tattoo: 604B Polled

WHITEHAWK 2328 BEEFMKR 225YET P43264326	WHITEHAWK 4R REVOLUTION 2328	MSU TCF REVOLUTION 4R	
		R MISS ADVANCE 406	
	BBF BECKYS MARK P606 S32	PW VICTOR BOOMER P606	
		VPI POETRY DANCER H830	
WHITEHAWK BEEFMAID 059X ET P43088339	KCF BENNETT M326 S342	KCF BENNETT 3008 M326	
		KCF MISS M106 P433	
	FELTONS KATE P38	FELTONS DOMINO 774	
		FELTONS ENDURETT H62	

BMI$	BII$	CHB$
+$ 492	+$ 606	+$ 130

CED	BW	WW	YW	DMI	SC	SCF	Milk	M&G	CEM	MCW	UDDR	Teat	CW	FAT	REA	MARB
0.0	+3.6	+73	+122	+0.6	+1.9	+23.2	+31	+68	+4.0	+136	+1.20	+1.10	+86	+0.029	+0.51	+0.42

- ★ 5/15/2019 - 43763389 - WHITEHAWK NATURAL 290E
- ★ Safe PE to 43763389 - WHITEHAWK NATURAL 290E from 5/22/2019-7/20/19

354 WHITEHAWK 162 BEEFMAID 618BET DLE;HYF;IEF

Calved: 01/25/2014 Cow P43458956 Tattoo: 618B Polled

WALKER WHITEHAWK 7115 2328 162 P43245575	WHITEHAWK 4R REVOLUTION 2328	MSU TCF REVOLUTION 4R	
		R MISS ADVANCE 406	
	WALKER MISS 1030 545 7115	KT TOP SECRET 1030	
		WALKER MISS P606 06N 545	
KCF MISS 774 M263 P42348809	FELTONS DOMINO 774	OXH DOMINO 7002	
		FELTONS B72	
	KCF MISS 031 K370	JW 469R VICTOR 031	
		BJH 517 MS BEEF 74S	

BMI$	BII$	CHB$
+$ 376	+$ 472	+$ 88

CED	BW	WW	YW	DMI	SC	SCF	Milk	M&G	CEM	MCW	UDDR	Teat	CW	FAT	REA	MARB
+3.3	+3.5	+66	+94	+0.5	+0.8	+18.7	+12	+45	+6.1	+89	+1.20	+1.20	+66	+0.049	+0.27	+0.27

- ★ 5/1/2019 - 43566921 - WHITEHAWK WARRIOR 845C ET
- ★ Safe PE to 43631817 - CHURCHILL HOMETOWN 5344C ET from 5/10/2019-7/20/2019

355 WHR BEEFMAID 225Y/0121 101D DLE;HYF;IEF

Calved: 02/09/2016 Cow P43661327 Tattoo: 101D Polled

WHITEHAWK 2328 BEEFMKR 225YET P43264326	WHITEHAWK 4R REVOLUTION 2328	MSU TCF REVOLUTION 4R	
		R MISS ADVANCE 406	
	BBF BECKYS MARK P606 S32	PW VICTOR BOOMER P606	
		VPI POETRY DANCER H830	
DH DOMINETTE 0121 43220390	CL 1 DOMINO 863U 1ET	CL 1 DOMINO 9126J 1ET	
		CL 1 DOMINETTE 446P	
	DH DOMINETTE 7170	DH L1 DOMINO 430	
		DH DOMINETTE 5138	

BMI$	BII$	CHB$
+$ 420	+$ 519	+$ 128

CED	BW	WW	YW	DMI	SC	SCF	Milk	M&G	CEM	MCW	UDDR	Teat	CW	FAT	REA	MARB
+2.7	+4.0	+73	+117	+0.3	+1.2	+18.9	+31	+67	+4.1	+106	+1.20	+1.10	+81	+0.019	+0.59	+0.25

- ★ Safe AI ON 5/1/2019 - 43566921 - WHITEHAWK WARRIOR 845C ET
- ★ PE to 43631817 - CHURCHILL HOMETOWN 5344C ET from 5/10/2019-7/20/2019

356 RMB 162 SOUTHERN BELL 144E DLE;HYF;IEF;NSUDF

Calved: 03/16/2017 Cow P43783257 Tattoo: 144E Polled

WALKER WHITEHAWK 7115 2328 162 P43245575	WHITEHAWK 4R REVOLUTION 2328	MSU TCF REVOLUTION 4R	
		R MISS ADVANCE 406	
	WALKER MISS 1030 545 7115	KT TOP SECRET 1030	
		WALKER MISS P606 06N 545	
GV CMR 222R MISS 9064 A421 P43381774	GRANDVIEW CMR NO WORRIES 9064 ET	ALH 034 PLATO DOM 0424	
		CMR MISS P606 223R	
	CMR MISS P606 222R	PW VICTOR BOOMER P606	
		OAKCREST VICTRA 579 753H	

BMI$	BII$	CHB$
+$ 404	+$ 479	+$ 81

CED	BW	WW	YW	DMI	SC	SCF	Milk	M&G	CEM	MCW	UDDR	Teat	CW	FAT	REA	MARB
-1.1	+3.0	+50	+74	+0.1	+0.6	+20.9	+21	+46	+4.8	+104	+1.20	+1.20	+54	+0.039	+0.26	+0.18

- ★ Safe AI 5/1/2019 - 43541960 - INNISFAIL WHR X651/723 4013 ET
- ★ PE to 43667631 - /S TESTED 55576 from 5/10/2019-7/20/2019

J WHITEHAWK 4R REVOLUTION 2328 SOD,CHB,DLF,JEF

Calved: 03/21/2008 Bull P42913925 Tattoo: 2328 Polled

MSU TCF REVOLUTION 4R P42593689
- FELTONS LEGEND 242
  - FELTONS DOMINO 774
  - FELTONS G15
- MSU TCF RACHAEL ET 54N
  - REMITALL ONLINE 122L
  - HH MISS ADV 786G 1ET

R MISS ADVANCE 406 42715622
- FH L1 DOMINO 403
  - HH ADVANCE 767G 1ET
  - FH MISS GENERAL 202
- R MISS WRANGLER 804
  - R WRANGLER 4640
  - R MISS NAVIGATE 692

BMI$ +$ 468 | BII$ +$ 574 | CHB$ +$ 145

CED	BW	WW	YW	DMI	SC	SCF	Milk	M&G	CEM	MCW	UDDR	Teat	CW	FAT	REA	MARB
-3.3	+5.1	+88	+142	+1.7	+1.0	+21.8	+33	+77	+6.4	+156	+1.10	+0.90	+116	-0.001	+0.85	+0.12

WHITEHAWK 4R REVOLUTION 2328 - Reference Sire J

357 WHR BEEFMAID 937X 142X 365E DLF,HYF,JEF,MSU,DF

Calved: 02/14/2017 Cow P43771421 Tattoo: 365E Polled

WHITEHAWK BEEFMAKER 937X ET P43054998
- KCF BENNETT M326 S342
  - KCF BENNETT 3008 M326
  - KCF MISS M106 P433
- FELTONS KATE P38
  - FELTONS DOMINO 774
  - FELTONS ENDURETT H62

WHITEHAWK 2328 BEEFMAID 142XET P43166721
- WHITEHAWK 4R REVOLUTION 2328
  - MSU TCF REVOLUTION 4R
  - R MISS ADVANCE 406
- DH DOMINETTE 4134
  - DH L1 DOMINO 207A
  - DH MISS ADVANCE 1143

BMI$ +$ 426 | BII$ +$ 529 | CHB$ +$ 95

CED	BW	WW	YW	DMI	SC	SCF	Milk	M&G	CEM	MCW	UDDR	Teat	CW	FAT	REA	MARB
+4.7	+1.8	+59	+93	+0.7	+1.9	+21.0	+28	+57	+3.8	+108	+1.40	+1.40	+73	+0.069	+0.27	+0.47

★ 5/1/2019 - 43541960 - INNISFAIL WHR X651/723 4013 ET
★ PE to 43667631 - /S TESTED 55576 from 5/10/2019-7/20/2019

357A WHR 597B 365E BEEFMAKER 053G

Calved: 01/22/2019 Bull P44006232 Tattoo: 053G Polled

WHITEHAWK 225 BEEFMAKER 597B P43460362
- WHITEHAWK 2328 BEEFMKR 225YET
  - WHITEHAWK 4R REVOLUTION 2328
  - BBF BECKYS MARK P606 S32
- WHITEHAWK 342 BEEFMAID 169Y
  - KCF BENNETT M326 S342
  - KCF MISS 9126J T14

WHR BEEFMAID 937X 142X 365E P43771421
- WHITEHAWK BEEFMAKER 937X ET
  - KCF BENNETT M326 S342
  - FELTONS KATE P38
- WHITEHAWK 2328 BEEFMAID 142XET
  - WHITEHAWK 4R REVOLUTION 2328
  - DH DOMINETTE 4134

BMI$ +$ 452 | BII$ +$ 547 | CHB$ +$ 122

CED	BW	WW	YW	DMI	SC	SCF	Milk	M&G	CEM	MCW	UDDR	Teat	CW	FAT	REA	MARB
+3.2	+1.6	+60	+97	+0.3	+1.8	+21.3	+29	+59	+3.7	+101	+1.40	+1.30	+82	+0.049	+0.56	+0.35

★ 053G is the highest adjusted WW ever at White hawk Ranch with an astounding weight of 866 and a ratio of 124
★ Terms to be announced

WHR 597B 365E BEEFMAKER 053G - Lot 357A

358 WHR BEEFMAID 734B 409A 344E DLF,HYF,JEF,MSU,DF

Calved: 02/05/2017 Cow P43771065 Tattoo: 344E Polled

WHITEHAWK 937 BEEFMAKER 734B P43515143
- WHITEHAWK BEEFMAKER 937X ET
  - KCF BENNETT M326 S342
  - FELTONS KATE P38
- WHITEHAWK 2328 BEEFMAID 216Y
  - WHITEHAWK 4R REVOLUTION 2328
  - DH MISS ADVANCE 8154

WHITEHAWK 2328 BEEFMAID 409A P43363126
- WHITEHAWK 4R REVOLUTION 2328
  - MSU TCF REVOLUTION 4R
  - R MISS ADVANCE 406
- WHITEHAWK 342 BEEFMAID 169Y
  - KCF BENNETT M326 S342
  - KCF MISS 9126J T14

BMI$ +$ 421 | BII$ +$ 523 | CHB$ +$ 107

CED	BW	WW	YW	DMI	SC	SCF	Milk	M&G	CEM	MCW	UDDR	Teat	CW	FAT	REA	MARB
+1.3	+2.2	+59	+98	+0.7	+1.8	+20.1	+27	+57	+2.3	+119	+1.20	+1.00	+78	+0.039	+0.28	+0.44

★ Safe PE to 43667631 - /S TESTED 55576 from 5/10/2019-7/20/2019

359 WHR 929X 422A BEEFMAID 841C DLF,HYF,JEF

Calved: 02/04/2015 Cow P43566918 Tattoo: 841C Polled

WHITEHAWK 10H BEEFMAKER 929X P43057994
- DR WORLD CLASS 517 10H
  - FELTONS 517
  - VPI MARATHON LADY 0081
- BBF BECKYS MARK P606 S32
  - PW VICTOR BOOMER P606
  - VPI POETRY DANCER H830

WHITEHAWK 2328 BEEFMAID 422A P43363137
- WHITEHAWK 4R REVOLUTION 2328
  - MSU TCF REVOLUTION 4R
  - R MISS ADVANCE 406
- HH MISS ADVANCE 6083S
  - CL 1 DOMINO 320N
  - HH MISS ADVANCE 4177P

BMI$ +$ 464 | BII$ +$ 553 | CHB$ +$ 134

CED	BW	WW	YW	DMI	SC	SCF	Milk	M&G	CEM	MCW	UDDR	Teat	CW	FAT	REA	MARB
+7.1	+3.6	+59	+105	+0.1	+1.1	+22.1	+26	+55	+8.6	+85	+1.40	+1.30	+81	+0.029	+0.53	+0.25

★ 5/1/2019 - 43541960 - INNISFAIL WHR X651/723 4013 ET
★ PE to 43631817 - CHURCHILL HOMETOWN 5344C ET from 5/10/2019-7/20/2019

KCF BENNETT M326 S342

WHR 5344C 636C BEEFMAID 141G - Lot 360A

360 RMB 342Z SOUTHERN BELLE-636C

DLF,HYF,IEF,MSUDF

Calved: 03/12/2015 Cow P43566019 Tattoo: 636C Polled

WHITEHAWK PRECEDENCE 342Z P43327900	UPH PROSPECTOR P152	HUTH PROSPECTOR K085	
		UPH MANDY M863	
	WHITEHAWK 2328 BEEFMAID 145XET	WHITEHAWK 4R REVOLUTION 2328	
		FELTONS KATE P38	
RMB 066 MS. VICTORIA 289Z P43387851	TH T90 719T VICTOR 92W	TH 122 71I VICTOR 719T	
		GO MS 3196 ADVANCE T90	
	WALKER MISS R117 545 066 ET	SHF RIB EYE M326 R117	
		WALKER MISS P606 06N 545	

BMI$	BII$	CHB$
+$ 423	+$ 512	+$ 108

CED	BW	WW	YW	DMI	SC	SCF	Milk	M&G	CEM	MCW	UDDR	Teat	CW	FAT	REA	MARB
+0.9	+3.0	+66	+117	+0.6	+1.9	+20.8	+41	+74	+2.7	+119	+1.20	+1.10	+66	-0.031	+0.34	+0.19

- ★ 636C is an 342Z daughter that produces outstanding calves every year.
- ★ She stems on the dam's side from Walker Miss P606 06N 545.
- ★ 5/15/2019 - 43763389 - WHITEHAWK NATURAL 290E
- ★ Safe PE to 43763389 - WHITEHAWK NATURAL 290E from 5/22/2019-7/20/19

360A WHR 5344C 636C BEEFMAID 141G

Calved: 02/18/2019 Cow P44006320 Tattoo: 141G Polled

CHURCHILL HOMETOWN 5344C ET P43631817	NJW 73S W18 HOMETOWN 10Y ET	SHF WONDER M326 W18 ET	
		NJW P606 72N DAYDREAM 73S	
	CHURCHILL LADY 1162Y ET	GOLDEN OAK OUTCROSS 18U	
		DCC 8006 PATTI 4266 ET	
RMB 342Z SOUTHERN BELLE-636C P43566019	WHITEHAWK PRECEDENCE 342Z	UPH PROSPECTOR P152	
		WHITEHAWK 2328 BEEFMAID 145XET	
	RMB 066 MS. VICTORIA 289Z	TH T90 719T VICTOR 92W	
		WALKER MISS R117 545 066 ET	

BMI$	BII$	CHB$
+$ 408	+$ 491	+$ 120

CED	BW	WW	YW	DMI	SC	SCF	Milk	M&G	CEM	MCW	UDDR	Teat	CW	FAT	REA	MARB
-0.8	+4.2	+64	+113	+0.6	+1.4	+19.2	+36	+68	+1.1	+115	+1.30	+1.20	+76	-0.021	+0.55	+0.14

WHR BEEFMAKER B262 636C 388E - Reference Sire K and son of Lot 360.

K WHR BEEFMAKER B262 636C 388E

DLF,HYF,IEF,MSUDF

Calved: 02/28/2017 Bull P43774440 Tattoo: 388E Polled

KCF BENNETT ADDITION B262 ET P43500553	KCF BENNETT INFLUENCE Z80	KCF BENNETT REVOLUTION X51	
		KCF MISS M326 R52	
	KCF MISS 3027 Z44 ET	UPS DOMINO 3027	
		KCF MISS DURANGO X72	
RMB 342Z SOUTHERN BELLE-636C P43566019	WHITEHAWK PRECEDENCE 342Z	UPH PROSPECTOR P152	
		WHITEHAWK 2328 BEEFMAID 145XET	
	RMB 066 MS. VICTORIA 289Z	TH T90 719T VICTOR 92W	
		WALKER MISS R117 545 066 ET	

BMI$	BII$	CHB$
+$ 460	+$ 543	+$ 138

CED	BW	WW	YW	DMI	SC	SCF	Milk	M&G	CEM	MCW	UDDR	Teat	CW	FAT	REA	MARB
+0.5	+4.6	+67	+117	+0.5	+1.3	+21.3	+29	+63	+1.5	+131	+1.30	+1.40	+88	+0.019	+1.00	+0.09

- ★ Owned with Randy Eaves.

WHITEHAWK 342Z BEEFMAID 977C - Lot 361

361 WHITEHAWK 342Z BEEFMAID 977C

DLF,HYF,IEF

Calved: 09/08/2015 Cow P43620696 Tattoo: 977C Polled

WHITEHAWK PRECEDENCE 342Z P43327900	UPH PROSPECTOR P152	HUTH PROSPECTOR K085	
		UPH MANDY M863	
	WHITEHAWK 2328 BEEFMAID 145XET	WHITEHAWK 4R REVOLUTION 2328	
		FELTONS KATE P38	
WHITEHAWK 1193 BEEFMAID 502A 43424872	HH ADVANCE 1193Y ET	HH ADVANCE 4055P	
		HH MISS ADVANCE 4012P ET	
	DH DOMINETTE 8167	CL 1 DOMINO 638S	
		DH MISS ADV 5113 1ET	

BMI$	BII$	CHB$
+$ 367	+$ 443	+$ 75

CED	BW	WW	YW	DMI	SC	SCF	Milk	M&G	CEM	MCW	UDDR	Teat	CW	FAT	REA	MARB
+7.4	-0.6	+47	+74	+0.2	+1.6	+19.2	+34	+58	+3.0	+68	+1.10	+1.20	+47	-0.011	-0.05	+0.25

- ★ 5/1/2019 - 43541960 - INNISFAIL WHR X651/723 4013 ET
- ★ Safe PE to 43763389 - WHITEHAWK NATURAL 290E from 5/22/2019-7/20/19
- ★ Retaining 2019 bull calf

L WHITEHAWK PRECEDENCE 342Z DLEJHYFJEF

Calved: 09/13/2012 Bull P43327900 Tattoo: 342Z Polled

UPH PROSPECTOR P152	HUTH PROSPECTOR K085	RRH MR FELT 3008	
P42533172	UPH MANDY M863	HUTH 34A PAULA 68F	
		LHR PERFORMER BG1 22E	
		U RACIE B353	
WHITEHAWK 2328 BEEFMAID 145XET	WHITEHAWK 4R REVOLUTION 2328	MSU TCF REVOLUTION 4R	
P43166724	FELTONS KATE P38	R MISS ADVANCE 406	
		FELTONS DOMINO 774	
		FELTONS ENDURETT H62	

BMI$ +$ 383 | BII$ +$ 471 | CHB$ +$ 90

CED	BW	WW	YW	DMI	SC	SCF	Milk	M&G	CEM	MCW	UDDR	Teat	CW	FAT	REA	MARB
+3.4	+0.1	+59	+106	+0.6	+2.1	+19.2	+41	+71	+0.8	+94	+1.20	+1.10	+55	-0.011	+0.15	+0.26

★ If you are needing to add milk to your cow herd 342Z is the one to do it.
★ 1/2 brother to Warrior 845C

WHITEHAWK PRECEDENCE 342Z - Reference Sire L

362 WHITEHAWK P152 BEEFMAID 828CET DLEJHYFJEF

Calved: 01/30/2015 Cow P43567623 Tattoo: 828C Polled

UPH PROSPECTOR P152	HUTH PROSPECTOR K085	RRH MR FELT 3008	
P42533172	UPH MANDY M863	HUTH 34A PAULA 68F	
		LHR PERFORMER BG1 22E	
		U RACIE B353	
WHITEHAWK 2328 BEEFMAID 145XET	WHITEHAWK 4R REVOLUTION 2328	MSU TCF REVOLUTION 4R	
P43166724	FELTONS KATE P38	R MISS ADVANCE 406	
		FELTONS DOMINO 774	
		FELTONS ENDURETT H62	

BMI$ +$ 369 | BII$ +$ 462 | CHB$ +$ 85

CED	BW	WW	YW	DMI	SC	SCF	Milk	M&G	CEM	MCW	UDDR	Teat	CW	FAT	REA	MARB
+8.5	-0.1	+59	+97	+0.6	+1.7	+18.3	+34	+63	+3.3	+112	+1.10	+1.10	+58	+0.019	+0.08	+0.33

★ **Lot 362A** - Heifer calf, born 9/9/19, ID 316G (WHR 438A 828C BEEFMAID 316G)

WHITEHAWK P152 BEEFMAID 828CET - Lot 362
WHITEHAWK 2328 BEEFMAID 145XET
Dam of Lot 362

363 WHITEHAWK 152 BEEFMAID 602A DLEJHYFJEF

Calved: 01/10/2014 Cow P43459559 Tattoo: 602B Polled

UPH PROSPECTOR P152	HUTH PROSPECTOR K085	RRH MR FELT 3008	
P42533172	UPH MANDY M863	HUTH 34A PAULA 68F	
		LHR PERFORMER BG1 22E	
		U RACIE B353	
WHITEHAWK 342 BEEFMAID 301Z	KCF BENNETT M326 S342	KCF BENNETT 3008 M326	
P43264343	KCF MISS 9126J T306	KCF MISS M106 P433	
		CL 1 DOMINO 9126J 1ET	
		KCF MISS P606 P311	

BMI$ +$ 391 | BII$ +$ 492 | CHB$ +$ 85

CED	BW	WW	YW	DMI	SC	SCF	Milk	M&G	CEM	MCW	UDDR	Teat	CW	FAT	REA	MARB
+0.6	+2.3	+69	+113	+1.0	+2.1	+19.7	+37	+71	+2.9	+119	+1.20	+1.30	+67	+0.049	+0.24	+0.30

★ 5/1/2019 - 43541960 - INNISFAIL WHR X651/723 4013 ET
★ PE to 43631817 - CHURCHILL HOMETOWN 5344C ET from 5/10/2019-7/20/2019

WHITEHAWK 152 BEEFMAID 602A - Lot 363

363A WHR 55576 602B BEEFMAID 064G

Calved: 01/23/2019 Cow P44006258 Tattoo: 064G Polled

/S TESTED 55576	EFBEEF TFL U208 TESTED X651 ET	EFBEEF FOREMOST U208	
P43667631	S LADY EFFICIENT 3370A	EFBEEF P606 MABEL R415	
		S EFFICIENT 0925	
		S LADY HARLAND 7190T	
WHITEHAWK 152 BEEFMAID 602A	UPH PROSPECTOR P152	HUTH PROSPECTOR K085	
P43459559	WHITEHAWK 342 BEEFMAID 301Z	UPH MANDY M863	
		KCF BENNETT M326 S342	
		KCF MISS 9126J T306	

BMI$ +$ 401 | BII$ +$ 499 | CHB$ +$ 95

CED	BW	WW	YW	DMI	SC	SCF	Milk	M&G	CEM	MCW	UDDR	Teat	CW	FAT	REA	MARB
+14.9	-2.6	+51	+84	+0.8	+1.7	+19.3	+32	+58	+9.6	+97	+1.30	+1.30	+72	+0.079	+0.41	+0.51

WHR 55576 602B BEEFMAID 064G - Lot 363A

CT MISS ERICA 49A ET - Lot 364

364 CT MISS ERICA 49A ET

DLF,HYF,IEF,MSUDF

Calved: 03/19/2013 Cow P43442310 Tattoo: 49A Polled

KCF BENNETT HARLAND X337 ET P43155703	CJH HARLAND 408	HH ADVANCE 9005J	
		CJH L1 DOMINETTE 0064	
	KCF MISS 3008 N68	RRH MR FELT 3008	
		KCF MISS 745 K98	
C&L MISS ADVANCE 9126J 10T P42829803	CL 1 DOMINO 9126J 1ET	HH ADVANCE 767G 1ET	
		CL 1 DOMINETTE 490	
	C&L MISS SUSIE 634L 19R ET	CMF 584T FRONTIER 634L	
		KLONDIKE SUSIE 732Y	

BMI$	BII$	CHB$
+$ 386	+$ 459	+$ 97

CED	BW	WW	YW	DMI	SC	SCF	Milk	M&G	CEM	MCW	UDDR	Teat	CW	FAT	REA	MARB
+3.4	+2.9	+50	+84	+0.1	+1.4	+19.6	+32	+57	+0.6	+70	+1.40	+1.50	+64	+0.039	+0.09	+0.13

- ★ Open and ready to flush
- ★ 5/1/2019 - 43541960 - INNISFAIL WHR X651/723 4013 ET
- ★ PE to 43763389 - WHITEHAWK NATURAL 290E from 5/22/2019-7/20/19

364A WHR 55576 49A BEEFMAKER 201G

Calved: 03/31/2019 Cow P44006866 Tattoo: 201G Polled

/S TESTED 55576 P43667631	EFBEEF TFL U208 TESTED X651 ET	EFBEEF FOREMOST U208	
		EFBEEF P606 MABEL R415	
	S LADY EFFICIENT 3370A	S EFFICIENT 0925	
		S LADY HARLAND 7190T	
CT MISS ERICA 49A ET P43442310	KCF BENNETT HARLAND X337 ET	CJH HARLAND 408	
		KCF MISS 3008 N68	
	C&L MISS ADVANCE 9126J 10T	CL 1 DOMINO 9126J 1ET	
		C&L MISS SUSIE 634L 19R ET	

BMI$	BII$	CHB$
+$ 397	+$ 483	+$ 102

CED	BW	WW	YW	DMI	SC	SCF	Milk	M&G	CEM	MCW	UDDR	Teat	CW	FAT	REA	MARB
+10.2	+0.4	+49	+82	+0.3	+1.3	+19.2	+30	+54	+5.3	+73	+1.40	+1.40	+70	+0.069	+0.34	+0.36

364B 49A X WARRIOR 845C

4 Eggs

SIRE: **WHITEHAWK WARRIOR 845C ET** P43566921
DAM: **CT MISS ERICA 49A ET** P43442310

	CED	BW	WW	YW	DMI	SC	SCF	Milk	M&G	CEM
845C's EPDs	+3.5	+1.7	+65	+98	+0.7	+1.4	+16.3	+37	+69	+3.6

MCW	UDDR	Teat	CW	FAT	REA	MARB	BMI$	BII$	CHB$
+123	+1.10	+1.10	+84	+0.009	+0.80	+0.37	+$ 384	+$ 480	+$ 118

	CED	BW	WW	YW	DMI	SC	SCF	Milk	M&G	CEM
49A's EPDs	+3.4	+2.9	+50	+84	+0.1	+1.4	+19.6	+32	+57	+0.6

MCW	UDDR	Teat	CW	FAT	REA	MARB	BMI$	BII$	CHB$
+70	+1.40	+1.50	+64	+0.039	+0.09	+0.13	+$ 386	+$ 459	+$ 97

365 WHR 701B/49A BEEFMAID 172D

DLF,HYF,IEF,MSUDF

Calved: 08/05/2016 Cow P43724875 Tattoo: 172D Polled

WHITEHAWK 1016 BEEFMAKER 701B P43508819	BG H WHITEHAWK RANCHER 1016	TH 122 71I VICTOR 719T	
		H W4 LADY RANCHER 9303 ET	
	WHITEHAWK 342 BEEFMAID 348Z	KCF BENNETT M326 S342	
		WHITEHAWK 2328 BEEFMAID 142XET	
CT MISS ERICA 49A ET P43442310	KCF BENNETT HARLAND X337 ET	CJH HARLAND 408	
		KCF MISS 3008 N68	
	C&L MISS ADVANCE 9126J 10T	CL 1 DOMINO 9126J 1ET	
		C&L MISS SUSIE 634L 19R ET	

BMI$	BII$	CHB$
+$ 394	+$ 478	+$ 100

CED	BW	WW	YW	DMI	SC	SCF	Milk	M&G	CEM	MCW	UDDR	Teat	CW	FAT	REA	MARB
+4.0	+2.8	+53	+88	+0.5	+1.3	+19.5	+31	+57	+3.1	+91	+1.30	+1.40	+70	+0.039	+0.16	+0.26

- ★ 5/1/2019 - 43541960 - INNISFAIL WHR X651/723 4013 ET
- ★ PE to 43631817 - CHURCHILL HOMETOWN 5344C ET from 5/10/2019-7/20/2019

365A WHR 911C 172D BEEFMAID 010G

Calved: 01/07/2019 Cow P44006026 Tattoo: 010G Polled

WHITEHAWK L9 BEEFMAKER 911C P43611333	WHITEHAWK 4R REVOLUTION 2328	MSU TCF REVOLUTION 4R	
		R MISS ADVANCE 406	
	GV CMR 187S MS 918X Z215	GRANDVIEW CMR HAWK L1 ADV 918X	
		STAR TCF 67J HOLLYBERRI 187S	
WHR 701B/49A BEEFMAID 172D P43724875	WHITEHAWK 1016 BEEFMAKER 701B	BG H WHITEHAWK RANCHER 1016	
		WHITEHAWK 342 BEEFMAID 348Z	
	CT MISS ERICA 49A ET	KCF BENNETT HARLAND X337 ET	
		C&L MISS ADVANCE 9126J 10T	

BMI$	BII$	CHB$
+$ 392	+$ 472	+$ 120

CED	BW	WW	YW	DMI	SC	SCF	Milk	M&G	CEM	MCW	UDDR	Teat	CW	FAT	REA	MARB
+3.2	+4.1	+62	+103	+0.6	+1.4	+18.5	+30	+61	+4.3	+101	+1.30	+1.40	+86	+0.029	+0.44	+0.10

366 WHR BEEFMAID 701B X221 369E ET

DLF,HYF,IEF,MSUDF

Calved: 02/16/2017 Cow P43771643 Tattoo: 369E Polled

WHITEHAWK 1016 BEEFMAKER 701B P43508819	BG H WHITEHAWK RANCHER 1016	TH 122 71I VICTOR 719T	
		H W4 LADY RANCHER 9303 ET	
	WHITEHAWK 342 BEEFMAID 348Z	KCF BENNETT M326 S342	
		WHITEHAWK 2328 BEEFMAID 142XET	
GRANDVIEW CMR MISS VIC X221 P43126148	GRANDVIEW VIC H132 23G 4003 ET	GVHHH J30 143A H132	
		REMITALL GINGER 23G	
	CMR GRANDVIEW LASS P606 6S	PW VICTOR BOOMER P606	
		OAKCREST VICTORIA 218 122M	

BMI$	BII$	CHB$
+$ 375	+$ 437	+$ 96

CED	BW	WW	YW	DMI	SC	SCF	Milk	M&G	CEM	MCW	UDDR	Teat	CW	FAT	REA	MARB
+1.5	+1.3	+39	+62	+0.4	+1.0	+18.4	+29	+48	+1.9	+57	+1.50	+1.50	+67	+0.019	+0.54	+0.21

- ★ 5/1/2019 - 43541960 - INNISFAIL WHR X651/723 4013 ET
- ★ Safe PE to 43667631 - /S TESTED 55576 from 5/10/2019-7/20/2019

367 WHR BEEFMAID 701B X221 347E ET

DLF,HYF,IEF,MSUDF

Calved: 02/07/2017 Cow P43771631 Tattoo: 347E Polled

WHITEHAWK 1016 BEEFMAKER 701B P43508819	BG H WHITEHAWK RANCHER 1016	TH 122 71I VICTOR 719T	
		H W4 LADY RANCHER 9303 ET	
	WHITEHAWK 342 BEEFMAID 348Z	KCF BENNETT M326 S342	
		WHITEHAWK 2328 BEEFMAID 142XET	
GRANDVIEW CMR MISS VIC X221 P43126148	GRANDVIEW VIC H132 23G 4003 ET	GVHHH J30 143A H132	
		REMITALL GINGER 23G	
	CMR GRANDVIEW LASS P606 6S	PW VICTOR BOOMER P606	
		OAKCREST VICTORIA 218 122M	

BMI$	BII$	CHB$
+$ 397	+$ 466	+$ 123

CED	BW	WW	YW	DMI	SC	SCF	Milk	M&G	CEM	MCW	UDDR	Teat	CW	FAT	REA	MARB
-2.9	+4.9	+58	+91	+0.4	+1.5	+18.4	+29	+58	-0.3	+120	+1.40	+1.30	+86	+0.009	+0.57	+0.02

- ★ SAFE AI ON 5/1/2019- 43541951 - INNISFAIL WHR X651/723 4020 ET
- ★ Safe PE to 43631817 - CHURCHILL HOMETOWN 5344C ET from 5/10/2019-7/20/2019

GRANDVIEW CMR MISS VIC X221
Dam of Lots 366-367.

M WHITEHAWK 1016 BEEFMAKER 701B

DLE;HVF;JEF;MSU;DF

Calved: 08/15/2014 Bull P43508819 Tattoo: 701B Polled

BG H WHITEHAWK RANCHER 1016 P43188274
- TH 122 71I VICTOR 719T
- H W4 LADY RANCHER 9303 ET
  - DRF JWR PRINCE VICTOR 71I
  - KBCR 19D DOMINETTE 122
  - CHURCHILL RANCHER 592R
  - GO MS L18 EXCEL P8

WHITEHAWK 342 BEEFMAID 348Z P43327901
- KCF BENNETT M326 S342
- WHITEHAWK 2328 BEEFMAID 142XET
  - KCF BENNETT 3008 M326
  - KCF MISS M106 P433
  - WHITEHAWK 4R REVOLUTION 2328
  - DH DOMINETTE 4134

BMI$	BII$	CHB$
+$ 418	+$ 508	+$ 125

CED	BW	WW	YW	DMI	SC	SCF	Milk	M&G	CEM	MCW	UDDR	Teat	CW	FAT	REA	MARB
-0.5	+4.4	+63	+105	+0.7	+1.6	+19.3	+29	+60	+2.1	+114	+1.30	+1.30	+89	+0.019	+0.52	+0.25

★ Lead herd sire and owned with Harvey Ranch in Florida

WHITEHAWK 1016 BEEFMAKER 701B - Reference Sire M

368 WHITEHAWK 342 BEEFMAID 348Z

DLE;HVF;JEF;MSU;DF

Calved: 09/15/2012 Cow P43327901 Tattoo: 348Z Polled

KCF BENNETT M326 S342 P42763176
- KCF BENNETT 3008 M326
- KCF MISS M106 P433
  - RRH MR FELT 3008
  - KCF MISS 459 F284
  - KCF BENNETT 3008 M106
  - KCF MISS 031 K370

WHITEHAWK 2328 BEEFMAID 142XET P43166721
- WHITEHAWK 4R REVOLUTION 2328
- DH DOMINETTE 4134
  - MSU TCF REVOLUTION 4R
  - R MISS ADVANCE 406
  - DH L1 DOMINO 207A
  - DH MISS ADVANCE 1143

BMI$	BII$	CHB$
+$ 435	+$ 530	+$ 108

CED	BW	WW	YW	DMI	SC	SCF	Milk	M&G	CEM	MCW	UDDR	Teat	CW	FAT	REA	MARB
+2.5	+2.7	+61	+104	+0.8	+2.0	+21.5	+30	+61	+5.6	+131	+1.30	+1.30	+81	+0.039	+0.23	+0.30

★ Owned with Taylor Neighors, GA
★ Donor Open.

WHITEHAWK 342 BEEFMAID 348Z - Lot 368

368A WHR 911C 348Z BEEFMAID 919F

Calved: 12/26/2018 Cow P44006201 Tattoo: 919F Polled

WHITEHAWK L9 BEEFMAKER 911C P43611333
- WHITEHAWK 4R REVOLUTION 2328
- GV CMR 187S MS 918X Z215
  - MSU TCF REVOLUTION 4R
  - R MISS ADVANCE 406
  - GRANDVIEW CMR HAWK L1 ADV 918X
  - STAR TCF 67J HOLLYBERRI 187S

WHITEHAWK 342 BEEFMAID 348Z P43327901
- KCF BENNETT M326 S342
- WHITEHAWK 2328 BEEFMAID 142XET
  - KCF BENNETT 3008 M326
  - KCF MISS M106 P433
  - WHITEHAWK 4R REVOLUTION 2328
  - DH DOMINETTE 4134

BMI$	BII$	CHB$
+$ 414	+$ 498	+$ 123

CED	BW	WW	YW	DMI	SC	SCF	Milk	M&G	CEM	MCW	UDDR	Teat	CW	FAT	REA	MARB
+5.7	+2.2	+61	+102	+0.8	+1.8	+19.6	+30	+61	+7.2	+121	+1.30	+1.30	+91	+0.029	+0.48	+0.16

WHR 911C 348Z BEEFMAID 919F - Lot 368A

368B 348Z X NATURAL 290E

3 Eggs

SIRE: **WHITEHAWK NATURAL 290E** 43763389
DAM: **WHITEHAWK 342 BEEFMAID 348Z** P43327901

	CED	BW	WW	YW	DMI	SC	SCF	Milk	M&G	CEM
290E's EPDs	+10.3	+2.0	+67	+112	+0.8	+1.6	+16.6	+32	+65	+7.4

MCW	UDDR	Teat	CW	FAT	REA	MARB	BMI$	BII$	CHB$
+117	+1.3	+1.3	+87	+0.019	+0.54	+0.45	+$ 389	+$ 494	+$ 127

	CED	BW	WW	YW	DMI	SC	SCF	Milk	M&G	CEM
348Z's EPDs	+2.5	+2.7	+61	+104	+0.8	+2.0	+21.5	+30	+61	+5.6

MCW	UDDR	Teat	CW	FAT	REA	MARB	BMI$	BII$	CHB$
+131	+1.30	+1.30	+81	+0.039	+0.23	+0.30	+$ 435	+$ 530	+$ 108

368C 348Z X NATURAL 290E

3 Eggs

SIRE: **WHITEHAWK NATURAL 290E** 43763389
DAM: **WHITEHAWK 342 BEEFMAID 348Z** P43327901

	CED	BW	WW	YW	DMI	SC	SCF	Milk	M&G	CEM
290E's EPDs	+10.3	+2.0	+67	+112	+0.8	+1.6	+16.6	+32	+65	+7.4

MCW	UDDR	Teat	CW	FAT	REA	MARB	BMI$	BII$	CHB$
+117	+1.3	+1.3	+87	+0.019	+0.54	+0.45	+$ 389	+$ 494	+$ 127

	CED	BW	WW	YW	DMI	SC	SCF	Milk	M&G	CEM
348Z's EPDs	+2.5	+2.7	+61	+104	+0.8	+2.0	+21.5	+30	+61	+5.6

MCW	UDDR	Teat	CW	FAT	REA	MARB	BMI$	BII$	CHB$
+131	+1.30	+1.30	+81	+0.039	+0.23	+0.30	+$ 435	+$ 530	+$ 108

KCF MISS REVOLUTION Z298 ET - Dam of Reference Sire N.

N KCF MISS REVOLUTION Z298 ET

DLE,HYF,JEF,MSU,DF

Calved: 09/18/2012 Cow P43387246 Tattoo: Z298 Polled

MSU TCF REVOLUTION 4R P42593689
- FELTONS LEGEND 242
  - FELTONS DOMINO 774
  - FELTONS G15
- MSU TCF RACHAEL ET 54N
  - REMITALL ONLINE 122L
  - HH MISS ADV 786G 1ET

KCF MISS PROFICIENT U201 P42903703
- EFBEEF SCHU-LAR PROFICIENT N093
  - BAR JZ TRADITION 434V
  - GERBER 117F DIXIE 009K
- KCF MISS 774 L82
  - FELTONS DOMINO 774
  - KCF MISS 8020 D170

BMI$ +$ 457 | BII$ +$ 549 | CHB$ +$ 112

CED	BW	WW	YW	DMI	SC	SCF	Milk	M&G	CEM	MCW	UDDR	Teat	CW	FAT	REA	MARB
+6.4	+0.8	+58	+91	+0.3	+0.9	+22.4	+20	+49	+3.4	+77	+1.50	+1.40	+73	+0.029	+0.67	+0.34

WALKER LASS X51 W901 318 - Granddam of Lot 369.

369 WHR BEEFMAID B262 589C 309E

DLE,HYF,JEF,MSU,DF

Calved: 01/20/2017 Cow P43783773 Tattoo: 309E Polled

KCF BENNETT ADDITION B262 ET P43500553
- KCF BENNETT INFLUENCE Z80
  - KCF BENNETT REVOLUTION X51
  - KCF MISS M326 R52
- KCF MISS 3027 Z44 ET
  - UPS DOMINO 3027
  - KCF MISS DURANGO X72

WHR 929X 318 BEEFMAID 859C P43764933
- WHITEHAWK 10H BEEFMAKER 929X
  - DR WORLD CLASS 517 10H
  - BBF BECKYS MARK P606 S32
- WALKER LASS X51 W901 318
  - KCF BENNETT REVOLUTION X51
  - METCH 689 SPIRIT W901

BMI$ +$ 488 | BII$ +$ 560 | CHB$ +$ 140

CED	BW	WW	YW	DMI	SC	SCF	Milk	M&G	CEM	MCW	UDDR	Teat	CW	FAT	REA	MARB
-6.4	+6.6	+64	+103	+0.1	+0.9	+23.4	+22	+54	-2.1	+105	+1.30	+1.30	+91	+0.029	+1.12	-0.04

★ AI on 5/1/2019 - 43541951 - INNISFAIL WHR X651/723 4020 ET

★ Safe PE to 43667631 - /S TESTED 55576 from 5/10/2019-7/20/2019

369A WHR 284D 309E BEEFMAID 156G

Calved: 02/23/2019 Cow P44006052 Tattoo: 156G Polled

WHITEHAWK 4013 ROOSTER 284D P43748304
- INNISFAIL WHR X651/723 4013 ET
  - EFBEEF TFL U208 TESTED X651 ET
  - INNISFAIL P230 T723
- WHITEHAWK 0102 BEEFMAID 747B
  - HH ADVANCE 0102X ET
  - KCF MISS REVOLUTION Z298 ET

WHR BEEFMAID B262 589C 309E P43783773
- KCF BENNETT ADDITION B262 ET
  - KCF BENNETT INFLUENCE Z80
  - KCF MISS 3027 Z44 ET
- WHR 929X 318 BEEFMAID 859C
  - WHITEHAWK 10H BEEFMAKER 929X
  - WALKER LASS X51 W901 318

BMI$ +$ 448 | BII$ +$ 536 | CHB$ +$ 128

CED	BW	WW	YW	DMI	SC	SCF	Milk	M&G	CEM	MCW	UDDR	Teat	CW	FAT	REA	MARB
-1.0	+3.9	+62	+99	+0.2	+1.3	+20.8	+24	+55	+1.1	+86	+1.40	+1.40	+84	+0.049	+0.84	+0.23

WHITEHAWK 4013 ROOSTER 284D - Sire of Lot 369A.

O WHITEHAWK 4013 ROOSTER 284D

DLE,HYF,JEF,MSU,DF

Calved: 12/02/2016 Bull P43748304 Tattoo: 284D Polled

INNISFAIL WHR X651/723 4013 ET P43541960
- EFBEEF TFL U208 TESTED X651 ET
  - EFBEEF FOREMOST U208
  - EFBEEF P606 MABEL R415
- INNISFAIL P230 T723
  - EF F745 FRANK P230
  - INNISFAIL 235 R501 ET

WHITEHAWK 0102 BEEFMAID 747B P43518983
- HH ADVANCE 0102X ET
  - HH ADVANCE 7034T ET
  - HH MISS ADVANCE 5139R ET
- KCF MISS REVOLUTION Z298 ET
  - MSU TCF REVOLUTION 4R
  - KCF MISS PROFICIENT U201

BMI$ +$ 407 | BII$ +$ 512 | CHB$ +$ 119

CED	BW	WW	YW	DMI	SC	SCF	Milk	M&G	CEM	MCW	UDDR	Teat	CW	FAT	REA	MARB
+1.0	+2.8	+65	+102	+0.2	+1.6	+18.2	+27	+59	+2.7	+68	+1.50	+1.60	+78	+0.059	+0.55	+0.45

P KCF BENNETT ADDITION B262 ET CHB,DLF,HYF,IEF

Calved: 02/22/2014 Bull P43500553 Tattoo: B262 Polled

KCF BENNETT INFLUENCE Z80	KCF BENNETT REVOLUTION X51	MSU TCF REVOLUTION 4R	
P43282587	KCF MISS M326 R52	KCF MISS PROFICIENT U201	
		KCF BENNETT 3008 M326	
		KCF MISS 774 N45	
KCF MISS 3027 Z44 ET	UPS DOMINO 3027	CL 1 DOMINO 9126J 1ET	
P43282768	KCF MISS DURANGO X72	UPS MISS DIAMOND 1353	
		THM DURANGO 4037	
		KCF MISS PROFICIENT U224	

BMI$	BII$	CHB$
+$ 453	+$ 517	+$ 119

CED	BW	WW	YW	DMI	SC	SCF	Milk	M&G	CEM	MCW	UDDR	Teat	CW	FAT	REA	MARB
+2.3	+3.9	+51	+74	-0.3	+0.6	+21.8	+17	+43	+1.3	+82	+1.60	+1.70	+77	+0.089	+1.09	+0.04

KCF BENNETT ADDITION B262 ET - Reference Sire P

KCF MISS 3027 Z44 ET - Dam of Reference Sire P.

INNISFAIL WHR X651/723 4020 ET - Sire of Lot 370A.

WHR 4020 331E BEEFMAID 067G - Lot 370A

370 WHR BEEFMAID B262 5070 331E DLF,HYF,IEF,MSUDF

Calved: 01/29/2017 Cow P43766755 Tattoo: 331E Polled

KCF BENNETT ADDITION B262 ET	KCF BENNETT INFLUENCE Z80	KCF BENNETT REVOLUTION X51	
P43500553	KCF MISS 3027 Z44 ET	KCF MISS M326 R52	
		UPS DOMINO 3027	
		KCF MISS DURANGO X72	
HWM L1 DOMINETTE 5070	CL 1 DOMINO 9125W 1ET	CL 1 DOMINO 732T	
43584950	HWM L 1 DOMINETE 2024	CL 1 DOMINETTE 475P	
		JA L1 DOMINO 314N	
		HWM MISS KATHY 2215	

BMI$	BII$	CHB$
+$ 426	+$ 497	+$ 115

CED	BW	WW	YW	DMI	SC	SCF	Milk	M&G	CEM	MCW	UDDR	Teat	CW	FAT	REA	MARB
+2.8	+4.4	+58	+94	+0.1	+1.0	+20.7	+24	+53	+2.4	+112	+1.40	+1.40	+77	+0.089	+0.75	+0.02

★ Safe AI on 5/1/2019 - 43541951 - INNISFAIL WHR X651/723 4020 ET

★ PE to 43631817 - CHURCHILL HOMETOWN 5344C ET from 5/10/2019-7/20/2019

370A WHR 4020 331E BEEFMAID 067G

Calved: 01/24/2019 Cow P44006056 Tattoo: 067G Polled

INNISFAIL WHR X651/723 4020 ET	EFBEEF TFL U208 TESTED X651 ET	EFBEEF FOREMOST U208	
P43541951	INNISFAIL P230 T723	EFBEEF P606 MABEL R415	
		EF F745 FRANK P230	
		INNISFAIL 235 R501 ET	
WHR BEEFMAID B262 5070 331E	KCF BENNETT ADDITION B262 ET	KCF BENNETT INFLUENCE Z80	
P43766755	HWM L1 DOMINETTE 5070	KCF MISS 3027 Z44 ET	
		CL 1 DOMINO 9125W 1ET	
		HWM L 1 DOMINETE 2024	

BMI$	BII$	CHB$
+$ 406	+$ 500	+$ 110

CED	BW	WW	YW	DMI	SC	SCF	Milk	M&G	CEM	MCW	UDDR	Teat	CW	FAT	REA	MARB
+8.1	+1.8	+61	+92	+0.3	+1.0	+18.7	+23	+54	+5.7	+98	+1.50	+1.50	+73	+0.059	+0.62	+0.35

★ 067G had a WW of 696 and a ratio of 112

WHR 5344C D065 BEEFMAID 115G - Lot 371A

371 GERBER B261 RACHEL D065

DLE;HYF;JEF;MSUDF

Calved: 03/16/2016 Cow P43716699 Tattoo: GRBRD065 Polled

KCF BENNETT SUMMIT B261 ET P43500552	KCF BENNETT INFLUENCE Z80	KCF BENNETT REVOLUTION X51	BMI$ +$ 406
	KCF MISS 3027 Z44 ET	KCF MISS M326 R52	
		UPS DOMINO 3027	
		KCF MISS DURANGO X72	
GERBER Z088 RACHEL 009B P43516254	EFBEEF U208 FORTUNE Z088 ET	EFBEEF FOREMOST U208	BII$ +$ 503
	GERBER R294 DIXIE 084Z	SCHU-LAR 24U OF 402 242	
		KCF BENNETT 9126J R294	CHB$ +$ 126
		GERBER 4R DIXIE 053X	

CED	BW	WW	YW	DMI	SC	SCF	Milk	M&G	CEM	MCW	UDDR	Teat	CW	FAT	REA	MARB
+8.2	+1.8	+65	+107	+0.4	+1.0	+17.9	+20	+53	+6.7	+122	+1.40	+1.50	+85	+0.069	+0.63	+0.34

★ 5/1/2019 - 43541960 - INNISFAIL WHR X651/723 4013 ET
★ PE to 43631817 - CHURCHILL HOMETOWN 5344C ET from 5/10/2019-7/20/2019

371A WHR 5344C D065 BEEFMAID 115G

Calved: 02/08/2019 Cow P44006399 Tattoo: 115G Polled

CHURCHILL HOMETOWN 5344C ET P43631817	NJW 73S W18 HOMETOWN 10Y ET	SHF WONDER M326 W18 ET	BMI$ +$ 396
	CHURCHILL LADY 1162Y ET	NJW P606 72N DAYDREAM 73S	
		GOLDEN OAK OUTCROSS 18U	
		DCC 8006 PATTI 4266 ET	
GERBER B261 RACHEL D065 P43716699	KCF BENNETT SUMMIT B261 ET	KCF BENNETT INFLUENCE Z80	BII$ +$ 481
	GERBER Z088 RACHEL 009B	KCF MISS 3027 Z44 ET	
		EFBEEF U208 FORTUNE Z088 ET	CHB$ +$ 126
		GERBER R294 DIXIE 084Z	

CED	BW	WW	YW	DMI	SC	SCF	Milk	M&G	CEM	MCW	UDDR	Teat	CW	FAT	REA	MARB
+3.6	+3.2	+62	+106	+0.6	+0.9	+17.7	+25	+57	+3.5	+117	+1.40	+1.40	+85	+0.029	+0.69	+0.22

372 WHR BEEFMAID B262 510 340E

DLE;HYF;JEF;MSUDF

Calved: 02/03/2017 Cow P43771058 Tattoo: 340E Polled

KCF BENNETT ADDITION B262 ET P43500553	KCF BENNETT INFLUENCE Z80	KCF BENNETT REVOLUTION X51	BMI$ +$ 371
	KCF MISS 3027 Z44 ET	KCF MISS M326 R52	
		UPS DOMINO 3027	
		KCF MISS DURANGO X72	
DKM 304 MS INFLUENCE Z80 510 P43571125	KCF BENNETT INFLUENCE Z80	KCF BENNETT REVOLUTION X51	BII$ +$ 434
	DKM 243R LADY BIZ 304	KCF MISS M326 R52	
		TH SHR 605 57G BISMARCK 243R ET	CHB$ +$ 91
		DKM MS PRINCESS 711 R44	

CED	BW	WW	YW	DMI	SC	SCF	Milk	M&G	CEM	MCW	UDDR	Teat	CW	FAT	REA	MARB
+1.9	+3.4	+51	+79	+0.2	+0.9	+18.8	+17	+42	+2.3	+85	+1.50	+1.50	+60	+0.019	+0.55	+0.02

★ 5/2/2019 - 43763389 - WHITEHAWK NATURAL 290E
★ Safe PE to 43667631 - /S TESTED 55576 from 5/10/2019-7/20/2019

373 GERBER B261 VICTORIA D063

DLE;HYF;JEF;MSUDF

Calved: 03/13/2016 Cow P43716697 Tattoo: GRBRD063 Polled

KCF BENNETT SUMMIT B261 ET P43500552	KCF BENNETT INFLUENCE Z80	KCF BENNETT REVOLUTION X51	BMI$ +$ 374
	KCF MISS 3027 Z44 ET	KCF MISS M326 R52	
		UPS DOMINO 3027	
		KCF MISS DURANGO X72	
GERBER 5N VICTORIA 904W P43044298	SCHU-LAR 5N OF 9L 3008	RRH MR FELT 3008	BII$ +$ 469
	GERBER 774 VICTORIA T028	SCHU-LAR 9L OF 1F 821C	
		FELTONS DOMINO 774	CHB$ +$ 95
		GERBER P606 VICTORIA 549R	

CED	BW	WW	YW	DMI	SC	SCF	Milk	M&G	CEM	MCW	UDDR	Teat	CW	FAT	REA	MARB
-1.3	+3.7	+59	+95	+0.2	+1.0	+17.2	+16	+45	+0.6	+110	+1.30	+1.30	+60	+0.059	+0.49	+0.41

★ 5/15/2019 - 43763389 - WHITEHAWK NATURAL 290E
★ Safe PE to 43763389 - WHITEHAWK NATURAL 290E from 5/22/2019-7/20/19

374 WHR BEEFMAID B262/553A 136D

DLE;HYF;JEF

Calved: 03/04/2016 Cow 43666897 Tattoo: 136D Horned

KCF BENNETT ADDITION B262 ET P43500553	KCF BENNETT INFLUENCE Z80	KCF BENNETT REVOLUTION X51	BMI$ +$ 398
	KCF MISS 3027 Z44 ET	KCF MISS M326 R52	
		UPS DOMINO 3027	
		KCF MISS DURANGO X72	
WHITEHAWK 896 BEEFMAID 553A P43424862	WHITEHAWK 157K BEEFMAKER 896U	K 64H RIBSTONE LAD 157K	BII$ +$ 477
	KCF MISS 774 T81	CHURCHILL LADY 202	
		FELTONS DOMINO 774	CHB$ +$ 109
		KCF MISS 745 K98	

CED	BW	WW	YW	DMI	SC	SCF	Milk	M&G	CEM	MCW	UDDR	Teat	CW	FAT	REA	MARB
+8.1	+2.0	+53	+89	0.0	+1.4	+18.8	+21	+48	+3.4	+74	+1.40	+1.50	+65	+0.059	+0.65	+0.24

★ Safe AI on 5/1/2019 - 43566921 - WHITEHAWK WARRIOR 845C ET
★ PE to 43631817 - CHURCHILL HOMETOWN 5344C ET from 5/10/2019-7/20/2019

375 WHR BEEFMAID B262/413B 147D

DLE;HYF;JEF

Calved: 03/18/2016 Cow 43670816 Tattoo: 147D Horned

KCF BENNETT ADDITION B262 ET P43500553	KCF BENNETT INFLUENCE Z80	KCF BENNETT REVOLUTION X51	BMI$ +$ 432
	KCF MISS 3027 Z44 ET	KCF MISS M326 R52	
		UPS DOMINO 3027	
		KCF MISS DURANGO X72	
RMB 4R SOUTHERN BELL 413B P43488958	MSU TCF REVOLUTION 4R	FELTONS LEGEND 242	BII$ +$ 502
	FPH MISS BOYD FASC M326 W72 ET	MSU TCF RACHAEL ET 54N	
		KCF BENNETT 3008 M326	CHB$ +$ 118
		BOYD FASINATION 5006	

CED	BW	WW	YW	DMI	SC	SCF	Milk	M&G	CEM	MCW	UDDR	Teat	CW	FAT	REA	MARB
+3.4	+3.8	+56	+87	0.0	+0.9	+21.1	+19	+47	+2.9	+82	+1.30	+1.30	+79	+0.079	+0.83	+0.02

★ Safe PE to 43631817 - CHURCHILL HOMETOWN 5344C ET from 5/10/2019-7/20/2019

RMB 4R SOUTHERN BELL 413B
Dam of Lot 375.

376 WHR BEEFMAID B262 803C 367E

DLF,HYF,JEF,MSU,DF

Calved: 02/14/2017 Cow P43771423 Tattoo: 367E Polled

KCF BENNETT INFLUENCE Z80 — KCF BENNETT REVOLUTION X51
KCF BENNETT ADDITION B262 ET — KCF MISS M326 R52
P43500553 KCF MISS 3027 Z44 ET — UPS DOMINO 3027
KCF MISS DURANGO X72

GRANDVIEW CMR HAWK L1 ADV 918X — HH ADVANCE 7034T ET
WHITEHAWK 918 BEEFMAID 803C — HH MISS ADVANCE 6083S
43566827 WHITEHAWK 929 BEEFMAID 461A — WHITEHAWK 10H BEEFMAKER 929X
DH DOMINETTE 0121

BMI$ +$ 422 | BII$ +$ 495 | CHB$ +$ 116

CED	BW	WW	YW	DMI	SC	SCF	Milk	M&G	CEM	MCW	UDDR	Teat	CW	FAT	REA	MARB
+3.7	+3.0	+61	+95	+0.3	+0.8	+20.6	+25	+55	+1.5	+88	+1.60	+1.70	+82	+0.089	+0.78	0.00

★ 5/1/2019 - 43541960 - INNISFAIL WHR X651/723 4013 ET
★ PE to 43667631 - /S TESTED 55576 from 5/10/2019-7/20/2019

WHR BEEFMAID B262 803C 367E - Lot 376

376A WHR 284D 367E BEEFMAID 155G

Calved: 02/23/2019 Cow P44006234 Tattoo: 155G Polled

INNISFAIL WHR X651/723 4013 ET — EFBEEF TFL U208 TESTED X651 ET
WHITEHAWK 4013 ROOSTER 284D — INNISFAIL P230 T723
P43748304 WHITEHAWK 0102 BEEFMAID 747B — HH ADVANCE 0102X ET
KCF MISS REVOLUTION Z298 ET

KCF BENNETT ADDITION B262 ET — KCF BENNETT INFLUENCE Z80
WHR BEEFMAID B262 803C 367E — KCF MISS 3027 Z44 ET
P43771423 WHITEHAWK 918 BEEFMAID 803C — GRANDVIEW CMR HAWK L1 ADV 918
WHITEHAWK 929 BEEFMAID 461A

BMI$ +$ 414 | BII$ +$ 503 | CHB$ +$ 116

CED	BW	WW	YW	DMI	SC	SCF	Milk	M&G	CEM	MCW	UDDR	Teat	CW	FAT	REA	MARB
+4.4	+2.0	+61	+95	+0.3	+1.2	+19.4	+26	+56	+3.2	+78	+1.50	+1.60	+80	+0.079	+0.67	+0.25

377 WHR BEEFMAID B262 841C 366E

DLF,HYF,JEF,MSU,DF

Calved: 02/14/2017 Cow P43771422 Tattoo: 366E Polled

KCF BENNETT INFLUENCE Z80 — KCF BENNETT REVOLUTION X51
KCF BENNETT ADDITION B262 ET — KCF MISS M326 R52
P43500553 KCF MISS 3027 Z44 ET — UPS DOMINO 3027
KCF MISS DURANGO X72

WHITEHAWK 10H BEEFMAKER 929X — DR WORLD CLASS 517 10H
WHR 929X 422A BEEFMAID 841C — BBF BECKYS MARK P606 S32
P43566918 WHITEHAWK 2328 BEEFMAID 422A — WHITEHAWK 4R REVOLUTION 2328
HH MISS ADVANCE 6083S

BMI$ +$ 461 | BII$ +$ 536 | CHB$ +$ 133

CED	BW	WW	YW	DMI	SC	SCF	Milk	M&G	CEM	MCW	UDDR	Teat	CW	FAT	REA	MARB
+4.6	+3.0	+56	+94	0.0	+1.0	+21.9	+21	+49	+4.2	+94	+1.70	+1.70	+85	+0.069	+0.82	+0.11

★ Safe AI on 5/1/2019 - 43541960 - INNISFAIL WHR X651/723 4013 ET
★ PE to 43667631 - /S TESTED 55576 from 5/10/2019-7/20/2019

WHR 284D 366E BEEFMAID 112G - Lot 377A

377A WHR 284D 366E BEEFMAID 112G

Calved: 02/06/2019 Cow P44006233 Tattoo: 112G Polled

INNISFAIL WHR X651/723 4013 ET — EFBEEF TFL U208 TESTED X651 ET
WHITEHAWK 4013 ROOSTER 284D — INNISFAIL P230 T723
P43748304 WHITEHAWK 0102 BEEFMAID 747B — HH ADVANCE 0102X ET
KCF MISS REVOLUTION Z298 ET

KCF BENNETT ADDITION B262 ET — KCF BENNETT INFLUENCE Z80
WHR BEEFMAID B262 841C 366E — KCF MISS 3027 Z44 ET
P43771422 WHR 929X 422A BEEFMAID 841C — WHITEHAWK 10H BEEFMAKER 929X
WHITEHAWK 2328 BEEFMAID 422A

BMI$ +$ 435 | BII$ +$ 524 | CHB$ +$ 125

CED	BW	WW	YW	DMI	SC	SCF	Milk	M&G	CEM	MCW	UDDR	Teat	CW	FAT	REA	MARB
+5.1	+1.8	+57	+93	+0.1	+1.3	+20.1	+24	+52	+4.6	+81	+1.60	+1.60	+81	+0.069	+0.69	+0.31

378 WHR BEEFMAID B262 856C 345E

DLF,HYF,JEF,MSU,DF

Calved: 02/06/2017 Cow P43771067 Tattoo: 345E Polled

KCF BENNETT INFLUENCE Z80 — KCF BENNETT REVOLUTION X51
KCF BENNETT ADDITION B262 ET — KCF MISS M326 R52
P43500553 KCF MISS 3027 Z44 ET — UPS DOMINO 3027
KCF MISS DURANGO X72

WHITEHAWK 4R REVOLUTION 2328 — MSU TCF REVOLUTION 4R
WHITEHAWK 2328 BEEFMAID 856CET — R MISS ADVANCE 406
P43567004 KCF MISS 3008 M313 — RRH MR FELT 3008
KCF MISS 459 H300

BMI$ +$ 423 | BII$ +$ 493 | CHB$ +$ 126

CED	BW	WW	YW	DMI	SC	SCF	Milk	M&G	CEM	MCW	UDDR	Teat	CW	FAT	REA	MARB
+4.7	+2.8	+58	+90	+0.3	+0.7	+19.9	+23	+52	+5.3	+102	+1.50	+1.50	+87	+0.049	+0.83	+0.03

★ Safe AI on 5/1/2019 - 43541960 - INNISFAIL WHR X651/723 4013 ET
★ PE to 43667631 - /S TESTED 55576 from 5/10/2019-7/20/2019

B901 - Sister to the dam of Lot 378.

GRANDVIEW CMR HAWK L1 ADV 918X - Reference Sire Q

WHR RMB 918 BEEFMAID 593A - Lot 379

Q GRANDVIEW CMR HAWK L1 ADV 918X DLE,HYF,JEF

Calved: 03/12/2009 Bull 42980884 Tattoo: 918X Horned

HH ADVANCE 7034T ET 42785269	L1 DOMINO 03571	L1 DOMINO 01384	
	HH MISS ADVANCE 1088L	L1 DOMINETTE 00532	
		CL 1 DOMINO 824H	
		HH MS ADVANCE 8016H	
HH MISS ADVANCE 6083S 42674062	CL 1 DOMINO 320N	CL 1 DOMINO 019K	
	HH MISS ADVANCE 4177P	CL 1 DOMINETTE 996J 1ET	
		HH ADVANCE 145L	
		HH MS ADVANCE 8023H	

BMI$ +$ 356 | BII$ +$ 418 | CHB$ +$ 108

CED	BW	WW	YW	DMI	SC	SCF	Milk	M&G	CEM	MCW	UDDR	Teat	CW	FAT	REA	MARB
+4.9	+3.5	+55	+88	0.0	+0.7	+17.1	+30	+57	+2.9	+83	+1.40	+1.50	+68	+0.009	+0.29	-0.06

379 WHR RMB 918 BEEFMAID 593A DLE,HYF,JEF

Calved: 12/26/2013 Cow P43458949 Tattoo: 593A Polled

GRANDVIEW CMR HAWK L1 ADV 918X 42980884	HH ADVANCE 7034T ET	L1 DOMINO 03571	
	HH MISS ADVANCE 6083S	HH MISS ADVANCE 1088L	
		CL 1 DOMINO 320N	
		HH MISS ADVANCE 4177P	
GRANDVIEW CMR LADY PLATO 9248 P43002152	ALH 034 PLATO DOM 0424	BTCC 207 M034	
	STAR OGIN HOLLY 526P ET	ALH 43 FAVORITE 919	
		REMITALL ONLINE 122L	
		GERBER BG1 HOLLY 17E	

BMI$ +$ 335 | BII$ +$ 401 | CHB$ +$ 107

CED	BW	WW	YW	DMI	SC	SCF	Milk	M&G	CEM	MCW	UDDR	Teat	CW	FAT	REA	MARB
+7.2	+2.0	+53	+84	0.0	+0.8	+15.6	+26	+52	+6.0	+62	+1.50	+1.40	+68	+0.029	+0.34	+0.06

- ★ Safe AI on 5/15/2019 - 43541960 - INNISFAIL WHR X651/723 4013 ET
- ★ Safe PE to 43763389 - WHITEHAWK NATURAL 290E from 5/22/2019-7/20/19
- ★ Lot 379A - Heifer calf, born 4/2/19 - WHR 55576 593A Beefmaid 205G, reg pending

380 WHITEHAWK 918X BEEFMAID 820C DLE,HYF,JEF

Calved: 01/26/2015 Cow 43566855 Tattoo: 820C Horned

GRANDVIEW CMR HAWK L1 ADV 918X 42980884	HH ADVANCE 7034T ET	L1 DOMINO 03571	
	HH MISS ADVANCE 6083S	HH MISS ADVANCE 1088L	
		CL 1 DOMINO 320N	
		HH MISS ADVANCE 4177P	
MC 643 1123 GLORY 1338 43397321	MC W997 ROUTE 1 1123	MC 346R GLORY W997 ET	
	MC 4162 DOMINETTE S643	WSF MC NICKY 751	
		CL 1 DOMINO 4162P 1ET	
		MC GEN QUEEN 9904	

BMI$ +$ 330 | BII$ +$ 393 | CHB$ +$ 93

CED	BW	WW	YW	DMI	SC	SCF	Milk	M&G	CEM	MCW	UDDR	Teat	CW	FAT	REA	MARB
+15.7	+0.2	+45	+66	0.0	+0.9	+15.9	+32	+55	+10.0	+43	+1.50	+1.60	+60	+0.029	+0.28	+0.12

- ★ Safe AI on 5/1/2019 - 43541960 - INNISFAIL WHR X651/723 4013 ET
- ★ Safe PE to 43631817 - CHURCHILL HOMETOWN 5344C ET from 5/10/2019-7/20/2019

380A WHR 55576 820C BEEFMAID 136G

Calved: 02/16/2019 Cow P44006339 Tattoo: 136G Polled

/S TESTED 55576 P43667631	EFBEEF TFL U208 TESTED X651 ET	EFBEEF FOREMOST U208	
	S LADY EFFICIENT 3370A	EFBEEF P606 MABEL R415	
		S EFFICIENT 0925	
		S LADY HARLAND 7190T	
WHITEHAWK 918X BEEFMAID 820C 43566855	GRANDVIEW CMR HAWK L1 ADV 918X	HH ADVANCE 7034T ET	
	MC 643 1123 GLORY 1338	HH MISS ADVANCE 6083S	
		MC W997 ROUTE 1 1123	
		MC 4162 DOMINETTE S643	

BMI$ +$ 367 | BII$ +$ 450 | CHB$ +$ 98

CED	BW	WW	YW	DMI	SC	SCF	Milk	M&G	CEM	MCW	UDDR	Teat	CW	FAT	REA	MARB
+10.7	+0.4	+50	+79	+0.4	+1.1	+17.4	+30	+55	+7.2	+59	+1.50	+1.50	+68	+0.059	+0.43	+0.33

380B WHR BEEFMAID B262 820C 386E DLE,HYF,JEF,MSUDF

Calved: 02/25/2017 Cow P43774436 Tattoo: 386E Polled

KCF BENNETT ADDITION B262 ET P43500553	KCF BENNETT INFLUENCE Z80	KCF BENNETT REVOLUTION X51	
	KCF MISS 3027 Z44 ET	KCF MISS M326 R52	
		UPS DOMINO 3027	
		KCF MISS DURANGO X72	
WHITEHAWK 918X BEEFMAID 820C 43566855	GRANDVIEW CMR HAWK L1 ADV 918X	HH ADVANCE 7034T ET	
	MC 643 1123 GLORY 1338	HH MISS ADVANCE 6083S	
		MC W997 ROUTE 1 1123	
		MC 4162 DOMINETTE S643	

BMI$ +$ 402 | BII$ +$ 475 | CHB$ +$ 117

CED	BW	WW	YW	DMI	SC	SCF	Milk	M&G	CEM	MCW	UDDR	Teat	CW	FAT	REA	MARB
+9.9	+2.5	+49	+77	+0.1	+0.8	+18.9	+25	+49	+6.1	+57	+1.70	+1.80	+79	+0.089	+0.69	+0.19

- ★ Lot 380B1 - Heifer calf, born 8/26/19 WHR 352Z 386E Beefmaid 281G.

381 WHR RMB 443A BEEFMAID 837C DLE,HYF,JEF

Calved: 02/02/2015 Cow P43566916 Tattoo: 837C Polled

WHITEHAWK 2328 BEEFMKR 443A ET 43367122	WHITEHAWK 4R REVOLUTION 2328	MSU TCF REVOLUTION 4R	
	HH MISS ADVANCE 6083S	R MISS ADVANCE 406	
		CL 1 DOMINO 320N	
		HH MISS ADVANCE 4177P	
GV CMR P25 MISS 918X A198 P43381875	GRANDVIEW CMR HAWK L1 ADV 918X	HH ADVANCE 7034T ET	
	RED HILLS P606 VICTORIA P25	HH MISS ADVANCE 6083S	
		PW VICTOR BOOMER P606	
		RED HILLS 3D MS VCTRA K01 M157	

BMI$ +$ 386 | BII$ +$ 462 | CHB$ +$ 121

CED	BW	WW	YW	DMI	SC	SCF	Milk	M&G	CEM	MCW	UDDR	Teat	CW	FAT	REA	MARB
+2.1	+3.6	+61	+94	+0.6	+0.9	+18.0	+33	+63	+6.9	+74	+1.20	+1.20	+87	+0.009	+0.59	+0.08

- ★ 5/15/2019 - 43763389 - WHITEHAWK NATURAL 290E
- ★ Safe PE to 43763389 - WHITEHAWK NATURAL 290E from 5/22/2019-7/20/19

381A WHR 55576 837C BEEFMAID 194G

Calved: 03/23/2019 Cow P44006370 Tattoo: 194G Polled

/S TESTED 55576 P43667631	EFBEEF TFL U208 TESTED X651 ET	EFBEEF FOREMOST U208	
	S LADY EFFICIENT 3370A	EFBEEF P606 MABEL R415	
		S EFFICIENT 0925	
		S LADY HARLAND 7190T	
WHR RMB 443A BEEFMAID 837C P43566916	WHITEHAWK 2328 BEEFMKR 443A ET	WHITEHAWK 4R REVOLUTION 2328	
	GV CMR P25 MISS 918X A198	HH MISS ADVANCE 6083S	
		GRANDVIEW CMR HAWK L1 ADV 918	
		RED HILLS P606 VICTORIA P25	

BMI$ +$ 397 | BII$ +$ 486 | CHB$ +$ 115

CED	BW	WW	YW	DMI	SC	SCF	Milk	M&G	CEM	MCW	UDDR	Teat	CW	FAT	REA	MARB
+6.6	+1.9	+57	+91	+0.5	+1.1	+18.4	+30	+59	+7.1	+75	+1.30	+1.30	+82	+0.049	+0.58	+0.31

R WHITEHAWK MR BEEFMAKER 508A

DLE,HYE,IEF

Calved: 08/31/2013 Bull P43424912 Tattoo: 508A Polled

WHITEHAWK 157K BEEFMAKER 896U
42884873
K 64H RIBSTONE LAD 157K
CHURCHILL LADY 202
STANDARD 16E RIBSTONE 64H
K 61Z SUPER LADY 41G
HH ADVANCE 767G 1ET
CHURCHILL LADY 0113

WHITEHAWK 342 BEEFMAID 90XET
P43137562
KCF BENNETT M326 S342
KCF MISS 9126J T39
KCF BENNETT 3008 M326
KCF MISS M106 P433
CL 1 DOMINO 9126J 1ET
KCF MISS 442 R236

BMI$ +$ 377
BII$ +$ 461
CHB$ +$ 107

CED	BW	WW	YW	DMI	SC	SCF	Milk	M&G	CEM	MCW	UDDR	Teat	CW	FAT	REA	MARB
+3.2	+4.0	+57	+92	+0.5	+1.2	+17.7	+32	+61	+7.4	+102	+1.30	+1.30	+80	+0.069	+0.35	+0.22

★ Sells

382 WHR BEEFMAID 508/W675 065D

DLE,HYE,IEF

Calved: 01/23/2016 Cow P43657000 Tattoo: 065D Polled

WHITEHAWK MR BEEFMAKER 508A
P43424912
WHITEHAWK 157K BEEFMAKER 896U
WHITEHAWK 342 BEEFMAID 90XET
K 64H RIBSTONE LAD 157K
CHURCHILL LADY 202
KCF BENNETT M326 S342
KCF MISS 9126J T39

KCF MISS S100 W675
P43052796
KCF BENNETT 9126J S100
KCF MISS M326 T401
CL 1 DOMINO 9126J 1ET
KCF MISS 3008 N68
KCF BENNETT 3008 M326
KCF MISS 774 N40

BMI$ +$ 373
BII$ +$ 456
CHB$ +$ 93

CED	BW	WW	YW	DMI	SC	SCF	Milk	M&G	CEM	MCW	UDDR	Teat	CW	FAT	REA	MARB
+7.9	+1.2	+52	+88	+0.4	+1.2	+18.1	+29	+55	+7.6	+122	+1.30	+1.30	+61	+0.019	+0.14	+0.28

★ 5/15/2019 - 43763389 - WHITEHAWK NATURAL 290E
★ PE to 43763389 - WHITEHAWK NATURAL 290E from 5/22/2019-7/20/19

382A WHR 290E 065D BEEFMAID 104G

Calved: 02/02/2019 Cow P44005852 Tattoo: 104G Polled

WHITEHAWK NATURAL 290E
P43763389
INNISFAIL WHR X651/723 4020 ET
WHITEHAWK P152 BEEFMAID 854CET
EFBEEF TFL U208 TESTED X651 ET
INNISFAIL P230 T723
UPH PROSPECTOR P152
GRANDVIEW CMR 4003 BETH Y115ET

WHR BEEFMAID 508/W675 065D
P43657000
WHITEHAWK MR BEEFMAKER 508A
KCF MISS S100 W675
WHITEHAWK 157K BEEFMAKER 896U
WHITEHAWK 342 BEEFMAID 90XET
KCF BENNETT 9126J S100
KCF MISS M326 T401

BMI$ +$ 380
BII$ +$ 473
CHB$ +$ 109

CED	BW	WW	YW	DMI	SC	SCF	Milk	M&G	CEM	MCW	UDDR	Teat	CW	FAT	REA	MARB
+9.2	+0.9	+58	+97	+0.6	+1.4	+17.3	+30	+59	+7.5	+119	+1.30	+1.30	+74	+0.019	+0.34	+0.37

383 WHR BEEFMAID 483A/610B 094D

DLE,HYE,IEF

Calved: 02/06/2016 Cow P43660247 Tattoo: 094D Polled

WHITEHAWK 896 BEEFMAKER 483A
43437612
WHITEHAWK 157K BEEFMAKER 896U
WHITEHAWK BEEFMAID 943X ET
K 64H RIBSTONE LAD 157K
CHURCHILL LADY 202
KCF BENNETT M326 S342
DH DOMINETTE 4134

WHITEHAWK 719 BEEFMAID 610B
P43560472
TH 122 71I VICTOR 719T
AW LADY WHITNEY 157Y
DRF JWR PRINCE VICTOR 71I
KBCR 19D DOMINETTE 122
LJR 023R WHITMORE 10W
AW LADY RUPERT 629

BMI$ +$ 428
BII$ +$ 522
CHB$ +$ 111

CED	BW	WW	YW	DMI	SC	SCF	Milk	M&G	CEM	MCW	UDDR	Teat	CW	FAT	REA	MARB
+2.0	+1.9	+56	+94	+0.2	+1.1	+20.4	+28	+57	+1.7	+85	+1.00	+0.90	+70	+0.039	+0.42	+0.38

★ 5/1/2019 - 43541960 - INNISFAIL WHR X651/723 4013 ET
★ PE to 43631817 - CHURCHILL HOMETOWN 5344C ET from 5/10/2019-7/20/2019

384 WHITEHAWK 719 BEEFMAID 610B

DLE,HYE,IEF

Calved: 01/17/2014 Cow P43560472 Tattoo: 610B Polled

TH 122 71I VICTOR 719T
P42800895
DRF JWR PRINCE VICTOR 71I
KBCR 19D DOMINETTE 122
HRP THM VICTOR 109W 9329
RHF 964 VICTRA 4057
NJW 1Y WRANGLER 19D
KBCR DOMINETTE 9112

AW LADY WHITNEY 157Y
P43228091
LJR 023R WHITMORE 10W
AW LADY RUPERT 629
KJ C&L J119 LOGIC 023R ET
LJR MICKEY 278N
NT BTCC L1 PLATO RUPERT
AW MS BOOMER 24

BMI$ +$ 437
BII$ +$ 514
CHB$ +$ 97

CED	BW	WW	YW	DMI	SC	SCF	Milk	M&G	CEM	MCW	UDDR	Teat	CW	FAT	REA	MARB
+11.3	-1.0	+57	+88	+0.2	+0.8	+23.1	+22	+51	+1.6	+61	+1.30	+1.30	+63	+0.029	+0.37	+0.09

★ SAFE AI ON 5/1/2019 - 43541960 - INNISFAIL WHR X651/723 4013 ET
★ PE to 43631817 - CHURCHILL HOMETOWN 5344C ET from 5/10/2019-7/20/2019

WHITEHAWK MR BEEFMAKER 508A - Reference Sire R

WHR BEEFMAID 508/W675 065D - Lot 382

WHR BEEFMAID 483A/610B 094D - Lot 383

WHITEHAWK 719 BEEFMAID 610B - Lot 384

WHR 508A/Y112 BEEFMAID 276D _ Lot 285

285 WHR 508A/Y112 BEEFMAID 276D DLE,HYE,IEF,MSUDF

Calved: 10/18/2016 Cow P43736805 Tattoo: 276D Polled

WHITEHAWK MR BEEFMAKER 508A P43424912	WHITEHAWK 157K BEEFMAKER 896U	K 64H RIBSTONE LAD 157K	
		CHURCHILL LADY 202	
	WHITEHAWK 342 BEEFMAID 90XET	KCF BENNETT M326 S342	
		KCF MISS 9126J T39	
GRNDVW CMR 400 VIC BETH Y112ET P43218114	GRANDVIEW VIC H132 23G 4003 ET	GVHHH J30 143A H132	
		REMITALL GINGER 23G	
	DJB 46B BETH 1L	REMITALL BOOMER 46B	
		PW VICTORIA 964 8114	

BMI$ +$ 357
BII$ +$ 427
CHB$ +$ 95

CED	BW	WW	YW	DMI	SC	SCF	Milk	M&G	CEM	MCW	UDDR	Teat	CW	FAT	REA	MARB
+4.7	+2.3	+47	+68	+0.3	+0.8	+16.7	+31	+54	+6.0	+94	+1.30	+1.30	+69	+0.049	+0.52	+0.21

★ Safe AI on 5/1/2019 - 43541960 - INNISFAIL WHR X651/723 4013 ET

★ PE to 43631817 - CHURCHILL HOMETOWN 5344C ET from 5/10/2019-7/20/2019

285A WHR C660 276D BEEFMAID 020G

Calved: 01/11/2019 Cow P44006036 Tattoo: 020G Polled

EFBEEF 6378 PRIMECUT C660 P43628058	R&R PRIME CUT 6378 ET	FELTONS 517	
		FELTONS KATE P62	
	EFBEEF N093 JACKIE X650	EFBEEF SCHU-LAR PROFICIENT N093	
		EFBEEF P230 JACKIE S761	
WHR 508A/Y112 BEEFMAID 276D P43736805	WHITEHAWK MR BEEFMAKER 508A	WHITEHAWK 157K BEEFMAKER 896U	
		WHITEHAWK 342 BEEFMAID 90XET	
	GRNDVW CMR 400 VIC BETH Y112ET	GRANDVIEW VIC H132 23G 4003 ET	
		DJB 46B BETH 1L	

BMI$ +$ 355
BII$ +$ 450
CHB$ +$ 102

CED	BW	WW	YW	DMI	SC	SCF	Milk	M&G	CEM	MCW	UDDR	Teat	CW	FAT	REA	MARB
+5.0	+1.6	+50	+81	+0.3	+1.0	+15.6	+27	+52	+4.9	+81	+1.40	+1.40	+72	+0.079	+0.34	+0.52

EFBEEF 6378 PRIMECUT C660 - Reference Sire S

S EFBEEF 6378 PRIMECUT C660 CHB,DLE,HYE,IEF,MSUDF

Calved: 04/04/2015 Bull P43628058 Tattoo: PEFC660 Polled

R&R PRIME CUT 6378 ET P42763764	FELTONS 517	FELTONS 403	
		F PRINCESS A80	
	FELTONS KATE P62	FELTONS SOUNDER 912	
		FELTONS PRINCESS K55	
EFBEEF N093 JACKIE X650 P43091735	EFBEEF SCHU-LAR PROFICIENT N093	BAR JZ TRADITION 434V	
		GERBER 117F DIXIE 009K	
	EFBEEF P230 JACKIE S761	EF F745 FRANK P230	
		EF 336Z TONETTE 801B	

BMI$ +$ 354
BII$ +$ 476
CHB$ +$ 109

CED	BW	WW	YW	DMI	SC	SCF	Milk	M&G	CEM	MCW	UDDR	Teat	CW	FAT	REA	MARB
+2.6	+2.8	+59	+102	+0.4	+1.3	+14.6	+24	+53	+2.4	+69	+1.40	+1.50	+74	+0.109	+0.16	+0.79

286 WHR BEEFMAID 508A/3325 044D DLE,HYE,IEF

Calved: 01/17/2016 Cow 43654951 Tattoo: 044D Horned

WHITEHAWK MR BEEFMAKER 508A P43424912	WHITEHAWK 157K BEEFMAKER 896U	K 64H RIBSTONE LAD 157K	
		CHURCHILL LADY 202	
	WHITEHAWK 342 BEEFMAID 90XET	KCF BENNETT M326 S342	
		KCF MISS 9126J T39	
SFF MS ADVANCE 3325A P43365420	WHITEHAWK 10H BEEFMAKER 929X	DR WORLD CLASS 517 10H	
		BBF BECKYS MARK P606 S32	
	DH MISS ADVANCE 0143X	DH ADVANCE 736	
		DH L1 DOMINETTE 8115	

BMI$ +$ 403
BII$ +$ 475
CHB$ +$ 104

CED	BW	WW	YW	DMI	SC	SCF	Milk	M&G	CEM	MCW	UDDR	Teat	CW	FAT	REA	MARB
+3.1	+3.7	+55	+91	+0.6	+1.1	+20.1	+32	+60	+5.2	+101	+1.30	+1.20	+75	+0.049	+0.52	+0.07

★ 5/1/2019 - 43541960 - INNISFAIL WHR X651/723 4013 ET

★ PE to 43631817 - CHURCHILL HOMETOWN 5344C ET from 5/10/2019-7/20/2019

WHR 290E 044D BEEFMAID 084G - Lot 286A

286A WHR 290E 044D BEEFMAID 084G

Calved: 01/26/2019 Cow P44005843 Tattoo: 084G Polled

WHITEHAWK NATURAL 290E P43763389	INNISFAIL WHR X651/723 4020 ET	EFBEEF TFL U208 TESTED X651 ET	
		INNISFAIL P230 T723	
	WHITEHAWK P152 BEEFMAID 854CET	UPH PROSPECTOR P152	
		GRANDVIEW CMR 4003 BETH Y115ET	
WHR BEEFMAID 508A/3325 044D 43654951	WHITEHAWK MR BEEFMAKER 508A	WHITEHAWK 157K BEEFMAKER 896U	
		WHITEHAWK 342 BEEFMAID 90XET	
	SFF MS ADVANCE 3325A	WHITEHAWK 10H BEEFMAKER 929X	
		DH MISS ADVANCE 0143X	

BMI$ +$ 395
BII$ +$ 483
CHB$ +$ 116

CED	BW	WW	YW	DMI	SC	SCF	Milk	M&G	CEM	MCW	UDDR	Teat	CW	FAT	REA	MARB
+4.3	+3.4	+62	+104	+0.7	+1.4	+18.3	+32	+63	+5.1	+109	+1.30	+1.20	+81	+0.029	+0.53	+0.24

T CHURCHILL KICKSTART 501C ET DLF,HYF,JEF,MSUDF

Calved: 01/01/2015 Bull P43603037 Tattoo: 501 Polled

CHURCHILL RED BULL 200Z	CHURCHILL SENSATION 028X	UPS DOMINO 3027	
P43281860	CHURCHILL LADY 002X ET	CHURCHILL LADY 7202T ET	
		GOLDEN OAK OUTCROSS 18U	BMI$ +$ 414
		CHURCHILL LADY 600S ET	
HVH OKSANA 4L 33N	HVH KREMLIN 57F 108K	MSU MF HUDSON 19H	BII$ +$ 469
P42353096	HVH GENETIC QUEEN 53H 4L	HVH OKSANA 10Z 57F	
		GK GENETIC EXPLOSION	CHB$ +$ 97
		HVH MISS 512 35D 53H	

CED	BW	WW	YW	DMI	SC	SCF	Milk	M&G	CEM	MCW	UDDR	Teat	CW	FAT	REA	MARB
+5.2	-0.1	+58	+89	0.0	+1.0	+21.7	+22	+51	+4.9	+110	+1.50	+1.60	+61	+0.039	+0.62	-0.22

CHURCHILL KICKSTART 501C ET - Reference Sire T

387 RMB 501C SOUTHERN BELLE 048E DLF,HYF,JEF,MSUDF

Calved: 01/18/2017 Cow P43773040 Tattoo: 048E Polled

CHURCHILL KICKSTART 501C ET	CHURCHILL RED BULL 200Z	CHURCHILL SENSATION 028X	
P43603037	HVH OKSANA 4L 33N	CHURCHILL LADY 002X ET	
		HVH KREMLIN 57F 108K	BMI$ +$ 348
		HVH GENETIC QUEEN 53H 4L	
GV CMR P006 MISS 86P Z345	CMR ILR DOMINO 86P	CJH L1 DOMINO 552	BII$ +$ 422
P43299655	HUTH PAULINE P006	ILR MISS VINDY 32D	
		KCF BENNETT 759 H142	CHB$ +$ 89
		HUTH 3008 ENHANTRESS L010	

CED	BW	WW	YW	DMI	SC	SCF	Milk	M&G	CEM	MCW	UDDR	Teat	CW	FAT	REA	MARB
+7.4	+0.2	+62	+87	+0.2	+1.0	+17.2	+21	+51	+4.2	+95	+1.40	+1.50	+65	+0.079	+0.37	+0.02

★ Safe AI on 5/1/2019 - 43541960 - INNISFAIL WHR X651/723 4013 ET

★ PE to 43667631 - /S TESTED 55576 from 5/10/2019-7/20/2019

RMB 501C SOUTHERN BELLE 048E - Lot 387

387A WHR 284D 048E BEEFMAID 150G

Calved: 02/20/2019 Cow P44005846 Tattoo: 150G Polled

WHITEHAWK 4013 ROOSTER 284D	INNISFAIL WHR X651/723 4013 ET	EFBEEF TFL U208 TESTED X651 ET	
P43748304	WHITEHAWK 0102 BEEFMAID 747B	INNISFAIL P230 T723	
		HH ADVANCE 0102X ET	BMI$ +$ 377
		KCF MISS REVOLUTION Z298 ET	
RMB 501C SOUTHERN BELLE 048E	CHURCHILL KICKSTART 501C ET	CHURCHILL RED BULL 200Z	BII$ +$ 467
P43773040	GV CMR P006 MISS 86P Z345	HVH OKSANA 4L 33N	
		CMR ILR DOMINO 86P	CHB$ +$ 103
		HUTH PAULINE P006	

CED	BW	WW	YW	DMI	SC	SCF	Milk	M&G	CEM	MCW	UDDR	Teat	CW	FAT	REA	MARB
+4.6	+1.4	+63	+94	+0.2	+1.3	+17.7	+24	+55	+3.7	+82	+1.50	+1.50	+71	+0.069	+0.46	+0.24

388 WHR BEEFMAID 501C 169Y 358E ET DLF,HYF,JEF,MSUDF

Calved: 02/13/2017 Cow P43771640 Tattoo: 358E Polled

CHURCHILL KICKSTART 501C ET	CHURCHILL RED BULL 200Z	CHURCHILL SENSATION 028X	
P43603037	HVH OKSANA 4L 33N	CHURCHILL LADY 002X ET	
		HVH KREMLIN 57F 108K	BMI$ +$ 414
		HVH GENETIC QUEEN 53H 4L	
WHITEHAWK 342 BEEFMAID 169Y	KCF BENNETT M326 S342	KCF BENNETT 3008 M326	BII$ +$ 497
P43166702	KCF MISS 9126J T14	KCF MISS M106 P433	
		CL 1 DOMINO 9126J 1ET	CHB$ +$ 97
		KCF MISS 440 R231	

CED	BW	WW	YW	DMI	SC	SCF	Milk	M&G	CEM	MCW	UDDR	Teat	CW	FAT	REA	MARB
+3.3	-0.1	+54	+87	+0.1	+1.3	+20.5	+24	+51	+3.3	+112	+1.50	+1.30	+62	+0.049	+0.33	+0.23

★ Safe AI on 5/1/2019 - 43541960 - INNISFAIL WHR X651/723 4013 ET

★ PE to 43667631 - /S TESTED 55576 from 5/10/2019-7/20/2019

388A WHR 159D 358E BEEFMAKER 019G

Calved: 01/09/2019 Bull P44006231 Tattoo: 019G Polled

WHR 918X/S32 BEEFMAKER 159D ET	GRANDVIEW CMR HAWK L1 ADV 918X	HH ADVANCE 7034T ET	
P43724863	BBF BECKYS MARK P606 S32	HH MISS ADVANCE 6083S	
		PW VICTOR BOOMER P606	BMI$ +$ 405
		VPI POETRY DANCER H830	
WHR BEEFMAID 501C 169Y 358E ET	CHURCHILL KICKSTART 501C ET	CHURCHILL RED BULL 200Z	BII$ +$ 479
P43771640	WHITEHAWK 342 BEEFMAID 169Y	HVH OKSANA 4L 33N	
		KCF BENNETT M326 S342	CHB$ +$ 92
		KCF MISS 9126J T14	

CED	BW	WW	YW	DMI	SC	SCF	Milk	M&G	CEM	MCW	UDDR	Teat	CW	FAT	REA	MARB
+6.0	+0.6	+52	+81	+0.1	+1.1	+20.7	+26	+52	+5.0	+85	+1.40	+1.40	+60	+0.039	+0.34	+0.14

★ BW 71, 205 Adj 739, Ratio 106

WHR 159D 358E BEEFMAKER 019G - Lot 388A

WHR 918X/S32 BEEFMAKER 159D ET - Reference Sire U

U WHR 918X/S32 BEEFMAKER 159D ET (DLF,HYF,IEF,MSUDF)

Calved: 07/30/2016 Bull P43724863 Tattoo: 159D Scurred

GRANDVIEW CMR HAWK L1 ADV 918X 42980884	HH ADVANCE 7034T ET	L1 DOMINO 03571	
	HH MISS ADVANCE 6083S	HH MISS ADVANCE 1088L	
		CL 1 DOMINO 320N	
		HH MISS ADVANCE 4177P	BMI$ +$ 395
BBF BECKYS MARK P606 S32 P42762666	PW VICTOR BOOMER P606	REMITALL BOOMER 46B	BII$ +$ 462
	VPI POETRY DANCER H830	PW VICTORIA 964 8114	CHB$ +$ 89
		FELTONS 517	
		VPI POETRY DANCER D405	

CED	BW	WW	YW	DMI	SC	SCF	Milk	M&G	CEM	MCW	UDDR	Teat	CW	FAT	REA	MARB
+3.9	+3.1	+54	+83	+0.1	+1.0	+20.8	+29	+55	+4.3	+59	+1.40	+1.40	+57	+0.019	+0.35	0.00

★ Owned by Auburn Vet School

389 WHR BEEFMAID 501C 169Y 371E ET (DLF,HYF,IEF,MSUDF)

Calved: 02/17/2017 Cow P43771645 Tattoo: 371E Polled

CHURCHILL KICKSTART 501C ET P43603037	CHURCHILL RED BULL 200Z	CHURCHILL SENSATION 028X	
	HVH OKSANA 4L 33N	CHURCHILL LADY 002X ET	
		HVH KREMLIN 57F 108K	
		HVH GENETIC QUEEN 53H 4L	BMI$ +$ 399
WHITEHAWK 342 BEEFMAID 169Y P43166702	KCF BENNETT M326 S342	KCF BENNETT 3008 M326	BII$ +$ 471
	KCF MISS 9126J T14	KCF MISS M106 P433	CHB$ +$ 89
		CL 1 DOMINO 9126J 1ET	
		KCF MISS 440 R231	

CED	BW	WW	YW	DMI	SC	SCF	Milk	M&G	CEM	MCW	UDDR	Teat	CW	FAT	REA	MARB
+4.1	+0.8	+55	+87	+0.1	+1.5	+20.5	+25	+53	+5.2	+96	+1.50	+1.50	+57	+0.059	+0.38	+0.06

★ Safe AI on 5/1/2019 - 43541960 - INNISFAIL WHR X651/723 4013 ET

★ PE to 43667631 - /S TESTED 55576 from 5/10/2019-7/20/2019

389A WHR 159D 371E BEEFMAID 024G

Calved: 01/12/2019 Cow P44006236 Tattoo: 024G Polled

WHR 918X/S32 BEEFMAKER 159D ET P43724863	GRANDVIEW CMR HAWK L1 ADV 918X	HH ADVANCE 7034T ET	
	BBF BECKYS MARK P606 S32	HH MISS ADVANCE 6083S	
		PW VICTOR BOOMER P606	
		VPI POETRY DANCER H830	BMI$ +$ 397
WHR BEEFMAID 501C 169Y 371E ET P43771645	CHURCHILL KICKSTART 501C ET	CHURCHILL RED BULL 200Z	BII$ +$ 469
	WHITEHAWK 342 BEEFMAID 169Y	HVH OKSANA 4L 33N	CHB$ +$ 91
		KCF BENNETT M326 S342	
		KCF MISS 9126J T14	

CED	BW	WW	YW	DMI	SC	SCF	Milk	M&G	CEM	MCW	UDDR	Teat	CW	FAT	REA	MARB
-0.4	+4.4	+60	+95	+0.1	+1.3	+20.7	+27	+57	+2.6	+77	+1.40	+1.50	+57	+0.029	+0.37	-0.02

390 WHR BEEFMAID 501C 169Y 349E ET (DLF,HYF,IEF,MSUDF)

Calved: 02/08/2017 Cow P43771633 Tattoo: 349E Polled

CHURCHILL KICKSTART 501C ET P43603037	CHURCHILL RED BULL 200Z	CHURCHILL SENSATION 028X	
	HVH OKSANA 4L 33N	CHURCHILL LADY 002X ET	
		HVH KREMLIN 57F 108K	
		HVH GENETIC QUEEN 53H 4L	BMI$ +$ 410
WHITEHAWK 342 BEEFMAID 169Y P43166702	KCF BENNETT M326 S342	KCF BENNETT 3008 M326	BII$ +$ 484
	KCF MISS 9126J T14	KCF MISS M106 P433	CHB$ +$ 100
		CL 1 DOMINO 9126J 1ET	
		KCF MISS 440 R231	

CED	BW	WW	YW	DMI	SC	SCF	Milk	M&G	CEM	MCW	UDDR	Teat	CW	FAT	REA	MARB
-0.6	+1.3	+58	+97	+0.1	+1.4	+20.5	+24	+53	+1.7	+117	+1.40	+1.40	+62	+0.049	+0.42	+0.06

★ 5/1/2019 - 43541960 - INNISFAIL WHR X651/723 4013 ET

★ Safe PE to 43667631 - /S TESTED 55576 from 5/10/2019-7/20/2019

391 WHR BEEFMAID 501C 169Y 353E ET (DLF,HYF,IEF,MSUDF)

Calved: 02/10/2017 Cow P43771636 Tattoo: 353E Polled

CHURCHILL KICKSTART 501C ET P43603037	CHURCHILL RED BULL 200Z	CHURCHILL SENSATION 028X	
	HVH OKSANA 4L 33N	CHURCHILL LADY 002X ET	
		HVH KREMLIN 57F 108K	
		HVH GENETIC QUEEN 53H 4L	BMI$ +$ 427
WHITEHAWK 342 BEEFMAID 169Y P43166702	KCF BENNETT M326 S342	KCF BENNETT 3008 M326	BII$ +$ 509
	KCF MISS 9126J T14	KCF MISS M106 P433	CHB$ +$ 115
		CL 1 DOMINO 9126J 1ET	
		KCF MISS 440 R231	

CED	BW	WW	YW	DMI	SC	SCF	Milk	M&G	CEM	MCW	UDDR	Teat	CW	FAT	REA	MARB
+3.7	+1.0	+58	+97	+0.1	+1.8	+20.5	+25	+54	+4.0	+113	+1.30	+1.50	+71	+0.039	+0.50	+0.18

★ Safe AI on 5/1/2019 - 43541960 - INNISFAIL WHR X651/723 4013 ET

★ PE to 43667631 - /S TESTED 55576 from 5/10/2019-7/20/2019

392 WHR BEEFMAID 501C 169Y 373E ET (DLF,HYF,IEF,MSUDF)

Calved: 02/17/2017 Cow P43771647 Tattoo: 373E Polled

CHURCHILL KICKSTART 501C ET P43603037	CHURCHILL RED BULL 200Z	CHURCHILL SENSATION 028X	
	HVH OKSANA 4L 33N	CHURCHILL LADY 002X ET	
		HVH KREMLIN 57F 108K	
		HVH GENETIC QUEEN 53H 4L	BMI$ +$ 423
WHITEHAWK 342 BEEFMAID 169Y P43166702	KCF BENNETT M326 S342	KCF BENNETT 3008 M326	BII$ +$ 505
	KCF MISS 9126J T14	KCF MISS M106 P433	CHB$ +$ 110
		CL 1 DOMINO 9126J 1ET	
		KCF MISS 440 R231	

CED	BW	WW	YW	DMI	SC	SCF	Milk	M&G	CEM	MCW	UDDR	Teat	CW	FAT	REA	MARB
+4.2	+0.4	+52	+88	+0.1	+1.7	+20.5	+25	+50	+4.2	+102	+1.50	+1.50	+69	+0.039	+0.37	+0.26

★ Safe AI on 5/1/2019 - 43541960 - INNISFAIL WHR X651/723 4013 ET

★ PE to 43667631 - /S TESTED 55576 from 5/10/2019-7/20/2019

393 GERBER Z426 GRACIOUS E089

DLE;HYE;JEF

Calved: 03/26/2017 Cow P43822032 Tattoo: GRBRE089 Polled

MOHICAN THM EXCEDE Z426
P43292949
TH 133U 719T UPGRADE 69X
NJW M326 UNFORGETTABLE 76W ET
TH 122 71I VICTOR 719T
TH 14S 103R MEGAN 133U
KCF BENNETT 3008 M326
NJW P606 72N DAYDREAM 73S

GERBER 44U GRACIOUS 045Y
P43260908
NJW 98S DURANGO 44U
GERBER 121 GRACIOUS 520R
THM DURANGO 4037
NJW 9126J DEW DOMINO 98S
KPH PHASE 121
GERBER 8020 GRACIOUS 309N

BMI$ +$ 425
BII$ +$ 506
CHB$ +$ 101

CED	BW	WW	YW	DMI	SC	SCF	Milk	M&G	CEM	MCW	UDDR	Teat	CW	FAT	REA	MARB
+7.7	+1.2	+62	+102	+0.1	+1.5	+21.9	+30	+61	+2.7	+95	+1.40	+1.40	+61	+0.029	+0.16	+0.07

★ 5/1/2019 - 43566921 - WHITEHAWK WARRIOR 845C ET
★ PE to 43667631 - /S TESTED 55576 from 5/10/2019-7/20/2019

GERBER Z426 GRACIOUS E089 - Lot 393

393A WHR 284D E089 BEEFMAID 167G

Calved: 02/28/2019 Cow P44006546 Tattoo: 167G Polled

WHITEHAWK 4013 ROOSTER 284D
P43748304
INNISFAIL WHR X651/723 4013 ET
WHITEHAWK 0102 BEEFMAID 747B
EFBEEF TFL U208 TESTED X651 ET
INNISFAIL P230 T723
HH ADVANCE 0102X ET
KCF MISS REVOLUTION Z298 ET

GERBER Z426 GRACIOUS E089
P43822032
MOHICAN THM EXCEDE Z426
GERBER 44U GRACIOUS 045Y
TH 133U 719T UPGRADE 69X
NJW M326 UNFORGETTABLE 76W ET
NJW 98S DURANGO 44U
GERBER 121 GRACIOUS 520R

BMI$ +$ 414
BII$ +$ 508
CHB$ +$ 107

CED	BW	WW	YW	DMI	SC	SCF	Milk	M&G	CEM	MCW	UDDR	Teat	CW	FAT	REA	MARB
+4.4	+2.3	+64	+103	+0.2	+1.6	+20.1	+28	+60	+2.7	+81	+1.50	+1.50	+69	+0.049	+0.36	+0.26

WHR 284D E089 BEEFMAID 167G - Lot 393A

394 GERBER Z426 TRACY E050

DLE;HYE;JEF

Calved: 03/05/2017 Cow P43822019 Tattoo: GRBRE050 Polled

MOHICAN THM EXCEDE Z426
P43292949
TH 133U 719T UPGRADE 69X
NJW M326 UNFORGETTABLE 76W ET
TH 122 71I VICTOR 719T
TH 14S 103R MEGAN 133U
KCF BENNETT 3008 M326
NJW P606 72N DAYDREAM 73S

GERBER 4R TRACY 065B
P43516230
MSU TCF REVOLUTION 4R
GERBER 774 TRACY T078
FELTONS LEGEND 242
MSU TCF RACHAEL ET 54N
FELTONS DOMINO 774
GERBER 412T TRACY 18E

BMI$ +$ 442
BII$ +$ 528
CHB$ +$ 113

CED	BW	WW	YW	DMI	SC	SCF	Milk	M&G	CEM	MCW	UDDR	Teat	CW	FAT	REA	MARB
+3.8	+2.6	+62	+101	+0.3	+1.1	+21.7	+24	+55	-1.4	+117	+1.30	+1.40	+73	+0.029	+0.48	+0.18

★ 5/1/2019 - 43566921 - WHITEHAWK WARRIOR 845C ET
★ PE to 43667631 - /S TESTED 55576 from 5/10/2019-7/20/2019

395 RMB Z426 SOUTHERN BELL 158E ET

DLE;HYE;JEF

Calved: 03/28/2017 Cow P43784732 Tattoo: 158E Polled

MOHICAN THM EXCEDE Z426
P43292949
TH 133U 719T UPGRADE 69X
NJW M326 UNFORGETTABLE 76W ET
TH 122 71I VICTOR 719T
TH 14S 103R MEGAN 133U
KCF BENNETT 3008 M326
NJW P606 72N DAYDREAM 73S

KCF MISS REVOLUTION X325 ET
P43155579
MSU TCF REVOLUTION 4R
KCF MISS H142 L332
FELTONS LEGEND 242
MSU TCF RACHAEL ET 54N
KCF BENNETT 759 H142
KCF MISS 508 B137

BMI$ +$ 422
BII$ +$ 493
CHB$ +$ 124

CED	BW	WW	YW	DMI	SC	SCF	Milk	M&G	CEM	MCW	UDDR	Teat	CW	FAT	REA	MARB
+3.6	+1.9	+62	+102	+0.2	+1.4	+20.4	+31	+61	+2.1	+96	+1.60	+1.70	+78	+0.009	+0.64	-0.03

★ Confirmed AI safe with heifer calf on 5/2/19 to 43883545 - RMB PRIMETIME 341F.

395A WHR 632D 158E BEEFMAID 209G

Calved: 01/26/2019 Cow P44053137 Tattoo: 209G Polled

CHURCHILL PILGRIM 632D ET
P43703019
NJW 73S W18 HOMETOWN 10Y ET
CHURCHILL LADY 002X ET
SHF WONDER M326 W18 ET
NJW P606 72N DAYDREAM 73S
GOLDEN OAK OUTCROSS 18U
CHURCHILL LADY 600S ET

RMB Z426 SOUTHERN BELL 158E ET
P43784732
MOHICAN THM EXCEDE Z426
KCF MISS REVOLUTION X325 ET
TH 133U 719T UPGRADE 69X
NJW M326 UNFORGETTABLE 76W ET
MSU TCF REVOLUTION 4R
KCF MISS H142 L332

BMI$ +$ 382
BII$ +$ 460
CHB$ +$ 113

CED	BW	WW	YW	DMI	SC	SCF	Milk	M&G	CEM	MCW	UDDR	Teat	CW	FAT	REA	MARB
+2.3	+4.0	+69	+116	+0.6	+1.6	+18.5	+30	+65	-0.2	+111	+1.50	+1.50	+76	+0.009	+0.49	-0.03

WHR 311E E014 BEEFMAID 130G - Lot 396A

396 GERBER 001A GRACIOUS E014 DLE,HYF,JEF

Calved: 02/14/2017 Cow P43821568 Tattoo: GRBRE014 Polled

GERBER ANODYNE 001A P43408924
KCF BENNETT 9126J R294 — GERBER 627S HOLLY 096Y
CL 1 DOMINO 9126J 1ET — KCF MISS 3008 N344 — GERBER SQUIRE 627S — GERBER 116K HOLLY T115

GERBER 4R GRACIOUS 027B P43516273
MSU TCF REVOLUTION 4R — GERBER 44U GRACIOUS 045Y
FELTONS LEGEND 242 — MSU TCF RACHAEL ET 54N — NJW 98S DURANGO 44U — GERBER 121 GRACIOUS 520R

BMI$ +$ 365 | BII$ +$ 439 | CHB$ +$ 129

CED	BW	WW	YW	DMI	SC	SCF	Milk	M&G	CEM	MCW	UDDR	Teat	CW	FAT	REA	MARB
+13.0	-0.4	+58	+98	+0.1	+0.8	+15.8	+26	+55	+8.0	+103	+1.40	+1.40	+78	-0.001	+0.56	+0.13

★ Safe AI on 5/1/2019 - 43541960 - INNISFAIL WHR X651/723 4013 ET
★ PE to 43667631 - /S TESTED 55576 from 5/10/2019-7/20/2019

396A WHR 311E E014 BEEFMAID 130G

Calved: 02/14/2019 Cow P44006379 Tattoo: 130G Polled

WHR BEEFMAKER 4013 191 311E ET P43766635
INNISFAIL WHR X651/723 4013 ET — R MISS REVOLUTION 191
EFBEEF TFL U208 TESTED X651 ET — INNISFAIL P230 T723 — MSU TCF REVOLUTION 4R — R MISS FELT 2349

GERBER 001A GRACIOUS E014 P43821568
GERBER ANODYNE 001A — GERBER 4R GRACIOUS 027B
KCF BENNETT 9126J R294 — GERBER 627S HOLLY 096Y — MSU TCF REVOLUTION 4R — GERBER 44U GRACIOUS 045Y

BMI$ +$ 397 | BII$ +$ 486 | CHB$ +$ 123

CED	BW	WW	YW	DMI	SC	SCF	Milk	M&G	CEM	MCW	UDDR	Teat	CW	FAT	REA	MARB
+10.1	-0.2	+60	+96	+0.4	+0.9	+17.9	+25	+55	+6.5	+95	+1.40	+1.50	+82	+0.029	+0.50	+0.29

397 GERBER 001A GRACIOUS D023 DLE,HYF,JEF,MSUDF

Calved: 02/17/2016 Cow P43704288 Tattoo: GRBRD023 Polled

GERBER ANODYNE 001A P43408924
KCF BENNETT 9126J R294 — GERBER 627S HOLLY 096Y
CL 1 DOMINO 9126J 1ET — KCF MISS 3008 N344 — GERBER SQUIRE 627S — GERBER 116K HOLLY T115

GEREBER 4R GRACIOUS 029B P43516259
MSU TCF REVOLUTION 4R — GERBER U457 GRACIOUS 078Y
FELTONS LEGEND 242 — MSU TCF RACHAEL ET 54N — EDISTO E132 PLATO DOM U457 ET — GERBER 116K GRACIOUS 405P

BMI$ +$ 322 | BII$ +$ 407 | CHB$ +$ 120

CED	BW	WW	YW	DMI	SC	SCF	Milk	M&G	CEM	MCW	UDDR	Teat	CW	FAT	REA	MARB
+3.3	+1.8	+59	+98	+0.5	+0.9	+12.8	+24	+54	+4.2	+115	+1.30	+1.30	+81	+0.019	+0.49	+0.30

★ 5/1/2019 - 43541960 - INNISFAIL WHR X651/723 4013 ET
★ Safe PE to 43631817 - CHURCHILL HOMETOWN 5344C ET from 5/10/2019-7/20/2019

397A WHR 290E D023 BEEFMAID 065G

Calved: 01/23/2019 Cow P44006395 Tattoo: 065G Polled

WHITEHAWK NATURAL 290E P43763389
INNISFAIL WHR X651/723 4020 ET — WHITEHAWK P152 BEEFMAID 854CE
EFBEEF TFL U208 TESTED X651 ET — INNISFAIL P230 T723 — TUPH PROSPECTOR P152 — GRANDVIEW CMR 4003 BETH Y115E

GERBER 001A GRACIOUS D023 P43704288
GERBER ANODYNE 001A — GEREBER 4R GRACIOUS 029B
KCF BENNETT 9126J R294 — GERBER 627S HOLLY 096Y — MSU TCF REVOLUTION 4R — GERBER U457 GRACIOUS 078Y

BMI$ +$ 352 | BII$ +$ 448 | CHB$ +$ 121

CED	BW	WW	YW	DMI	SC	SCF	Milk	M&G	CEM	MCW	UDDR	Teat	CW	FAT	REA	MARB
+7.0	+1.7	+63	+105	+0.8	+1.2	+14.7	+28	+59	+5.9	+116	+1.30	+1.30	+84	+0.019	+0.52	+0.38

GERBER ANODYNE 001A
Dam of Lots 396, 397, 398 and 399.

398 GERBER 001A TRISH E076 DLE,HYF,JEF

Calved: 03/20/2017 Cow P43821002 Tattoo: GRBRE076 Polled

GERBER ANODYNE 001A P43408924
KCF BENNETT 9126J R294 — GERBER 627S HOLLY 096Y
CL 1 DOMINO 9126J 1ET — KCF MISS 3008 N344 — GERBER SQUIRE 627S — GERBER 116K HOLLY T115

GERBER 021Y TRISH 024B P43516238
GERBER REVOLUTION 021Y — GERBER 627S TRISH 934W
MSU TCF REVOLUTION 4R — GERBER 774 TRACY T078 — GERBER SQUIRE 627S — GERBER 106F TRISH 367N

BMI$ +$ 358 | BII$ +$ 451 | CHB$ +$ 134

CED	BW	WW	YW	DMI	SC	SCF	Milk	M&G	CEM	MCW	UDDR	Teat	CW	FAT	REA	MARB
+1.6	+2.6	+69	+114	+0.3	+0.7	+14.1	+26	+60	+4.8	+133	+1.30	+1.10	+82	-0.011	+0.64	+0.28

★ Safe AI on 5/1/2019 - 43566921 - WHITEHAWK WARRIOR 845C ET
★ PE to 43667631 - /S TESTED 55576 from 5/10/2019-7/20/2019

399 GERBER 001A RACHEL E034 DLE,HYF,JEF

Calved: 02/24/2017 Cow 43821128 Tattoo: GRBRE034 Horned

GERBER ANODYNE 001A P43408924
KCF BENNETT 9126J R294 — GERBER 627S HOLLY 096Y
CL 1 DOMINO 9126J 1ET — KCF MISS 3008 N344 — GERBER SQUIRE 627S — GERBER 116K HOLLY T115

GERBER T047 RACHEL 083Z P43287159
GERBER TRIBUTE T047 — GERBER 627S RACHEL 945W
FELTONS DOMINO 774 — GERBER 117F GRACIOUS 206M — GERBER SQUIRE 627S — GERBER 8020 RACHEL 349N

BMI$ +$ 306 | BII$ +$ 388 | CHB$ +$ 122

CED	BW	WW	YW	DMI	SC	SCF	Milk	M&G	CEM	MCW	UDDR	Teat	CW	FAT	REA	MARB
-0.8	+3.1	+52	+99	+0.1	+1.0	+11.6	+22	+48	+2.3	+89	+1.20	+1.30	+73	+0.039	+0.56	+0.36

★ PE to 43667631 - /s TESTED 55576 from 5/10/19-7/20/19

400 GERBER 001A TRACY E024

DLF,HYF,JEF

Calved: 02/18/2017 Cow P43821153 Tattoo: GRBRE024 Polled

KCF BENNETT 9126J R294 — CL 1 DOMINO 9126J 1ET
GERBER ANODYNE 001A — KCF MISS 3008 N344
P43408924 GERBER 627S HOLLY 096Y — GERBER SQUIRE 627S
GERBER 116K HOLLY T115
GERBER REVOLUTION 021Y — MSU TCF REVOLUTION 4R
GERBER 021Y TRACY 081B — GERBER 774 TRACY T078
P43516236 GERBER 627S TRACY 950W — GERBER SQUIRE 627S
GERBER 51M TRACY 111K

BMI$	BII$	CHB$
+$ 330	+$ 420	+$ 118

CED	BW	WW	YW	DMI	SC	SCF	Milk	M&G	CEM	MCW	UDDR	Teat	CW	FAT	REA	MARB
+6.7	+1.1	+61	+106	+0.3	+1.2	+13.4	+26	+56	+5.8	+122	+1.40	+1.50	+71	+0.009	+0.36	+0.33

★ 5/1/2019 - 43541960 - INNISFAIL WHR X651/723 4013 ET
★ PE to 43667631 - /S TESTED 55576 from 5/10/2019-7/20/2019

GERBER 001A TRACY E024 - Lot 400

400A WHR 311E E024 BEEFMAID 162G

Calved: 02/26/2019 Cow P44006381 Tattoo: 162G Polled

INNISFAIL WHR X651/723 4013 ET — EFBEEF TFL U208 TESTED X651 ET
WHR BEEFMAKER 4013 191 311E ET — INNISFAIL P230 T723
P43766635 R MISS REVOLUTION 191 — MSU TCF REVOLUTION 4R
R MISS FELT 2349
GERBER ANODYNE 001A — KCF BENNETT 9126J R294
GERBER 001A TRACY E024 — GERBER 627S HOLLY 096Y
P43821153 GERBER 021Y TRACY 081B — GERBER REVOLUTION 021Y
GERBER 627S TRACY 950W

BMI$	BII$	CHB$
+$ 380	+$ 478	+$ 119

CED	BW	WW	YW	DMI	SC	SCF	Milk	M&G	CEM	MCW	UDDR	Teat	CW	FAT	REA	MARB
+5.0	+1.5	+64	+105	+0.4	+1.2	+16.7	+25	+57	+4.4	+105	+1.50	+1.50	+78	+0.029	+0.40	+0.37

WHR 311E E024 BEEFMAID 162G - Lot 400A

401 GERBER 001A RACHEL E026

DLF,HYF,JEF

Calved: 02/19/2017 Cow P43821146 Tattoo: GRBRE026 Polled

KCF BENNETT 9126J R294 — CL 1 DOMINO 9126J 1ET
GERBER ANODYNE 001A — KCF MISS 3008 N344
P43408924 GERBER 627S HOLLY 096Y — GERBER SQUIRE 627S
GERBER 116K HOLLY T115
HYALITE ON TARGET 936 — SCHU-LAR ON TARGET 22S
GERBER 936 RACHEL 060B — HYALITE TS LASS 310
P43516275 GERBER 4R RACHEL 042X — MSU TCF REVOLUTION 4R
GERBER 517 RACHEL 042K

BMI$	BII$	CHB$
+$ 309	+$ 397	+$ 121

CED	BW	WW	YW	DMI	SC	SCF	Milk	M&G	CEM	MCW	UDDR	Teat	CW	FAT	REA	MARB
+8.6	+2.4	+65	+110	+0.3	+0.7	+12.3	+23	+56	+7.5	+96	+1.40	+1.30	+75	+0.029	+0.42	+0.24

★ 5/1/2019 - 43566921 - WHITEHAWK WARRIOR 845C ET
★ PE to 43667631 - /S TESTED 55576 from 5/10/2019-7/20/2019

GERBER 001A RACHEL E026- Lot 401

401A WHR 311E E026 BEEFMAID 175G

Calved: 03/05/2019 Cow P44006382 Tattoo: 175G Polled

INNISFAIL WHR X651/723 4013 ET — EFBEEF TFL U208 TESTED X651 ET
WHR BEEFMAKER 4013 191 311E ET — INNISFAIL P230 T723
P43766635 R MISS REVOLUTION 191 — MSU TCF REVOLUTION 4R
R MISS FELT 2349
GERBER ANODYNE 001A — KCF BENNETT 9126J R294
GERBER 001A RACHEL E026 — GERBER 627S HOLLY 096Y
P43821146 GERBER 936 RACHEL 060B — HYALITE ON TARGET 936
GERBER 4R RACHEL 042X

BMI$	BII$	CHB$
+$ 370	+$ 466	+$ 120

CED	BW	WW	YW	DMI	SC	SCF	Milk	M&G	CEM	MCW	UDDR	Teat	CW	FAT	REA	MARB
+6.1	+2.2	+66	+107	+0.4	+0.9	+16.2	+24	+57	+5.3	+92	+1.50	+1.40	+80	+0.039	+0.43	+0.32

WHR 311E E026 BEEFMAID 175G - Lot 401A

WHR 5344C 50D BEEFMAID 148G - Lot 402A

402 RVP 46A BALLROOM DANCER 50D DLF,HYF,JEF

Calved: 01/28/2016 Cow P43788247 Tattoo: RVP 50D Polled

RVP 9050 ARCHITECT 46A P43652672
- BOYD WORLDWIDE 9050 ET
  - SHF RIB EYE M326 R117
  - MSU TCF RACHAEL 22S ET
- RVP RCY 100W YE HAW 130Y
  - NJW 73S M326 TRUST 100W ET
  - RVP 36N TOUCH OF GOLD ET 10T

RVP 9050 BALLROOM 62B P43772276
- BOYD WORLDWIDE 9050 ET
  - SHF RIB EYE M326 R117
  - MSU TCF RACHAEL 22S ET
- GLENVIEW 6056 GLORY Z29
  - THM SOLUTION 6056
  - RVP 45T GLORIOUS 103X

BMI$	BII$	CHB$
+$ 405	+$ 475	+$ 82

CED	BW	WW	YW	DMI	SC	SCF	Milk	M&G	CEM	MCW	UDDR	Teat	CW	FAT	REA	MARB
+8.4	-0.4	+45	+63	0.0	+0.8	+21.2	+25	+47	+0.2	+78	+1.30	+1.30	+49	-0.021	+0.24	+0.19

★ 5/15/2019 - 43541960 - INNISFAIL WHR X651/723 4013 ET
★ Safe to 43763389 - WHITEHAWK NATURAL 290E from 5/22/2019-7/20/19

402A WHR 5344C 50D BEEFMAID 148G

Calved: 02/20/2019 Cow P44006550 Tattoo: 148G Polled

CHURCHILL HOMETOWN 5344C ET P43631817
- NJW 73S W18 HOMETOWN 10Y ET
  - SHF WONDER M326 W18 ET
  - NJW P606 72N DAYDREAM 73S
- CHURCHILL LADY 1162Y ET
  - GOLDEN OAK OUTCROSS 18U
  - DCC 8006 PATTI 4266 ET

RVP 46A BALLROOM DANCER 50D P43788247
- RVP 9050 ARCHITECT 46A
  - BOYD WORLDWIDE 9050 ET
  - RVP RCY 100W YE HAW 130Y
- RVP 9050 BALLROOM 62B
  - BOYD WORLDWIDE 9050 ET
  - GLENVIEW 6056 GLORY Z29

BMI$	BII$	CHB$
+$ 400	+$ 473	+$ 106

CED	BW	WW	YW	DMI	SC	SCF	Milk	M&G	CEM	MCW	UDDR	Teat	CW	FAT	REA	MARB
+4.0	+2.3	+53	+85	+0.3	+0.8	+19.4	+28	+54	+0.4	+94	+1.30	+1.40	+67	-0.011	+0.50	+0.15

WHR 5344C 066B BEEFMAID 165G - Lot 403A

403 GERBER 021Y HOPE 066B DLF,HYF,JEF

Calved: 04/06/2014 Cow P43516235 Tattoo: GRBR066B Polled

GERBER REVOLUTION 021Y P43259609
- MSU TCF REVOLUTION 4R
  - FELTONS LEGEND 242
  - MSU TCF RACHAEL ET 54N
- GERBER 774 TRACY T078
  - FELTONS DOMINO 774
  - GERBER 412T TRACY 18E

GERBER 627S HOPE 958W P42987758
- GERBER SQUIRE 627S
  - KCF BENNETT 3008 M326
  - GERBER 24F DAGMAR 470P
- GERBER 51M HOPE 036K
  - BJH 25K PROSPCTR 51M
  - GERBER 412T HOPE 13E

BMI$	BII$	CHB$
+$ 389	+$ 464	+$ 111

CED	BW	WW	YW	DMI	SC	SCF	Milk	M&G	CEM	MCW	UDDR	Teat	CW	FAT	REA	MARB
-2.2	+5.0	+62	+107	+0.7	+1.5	+18.5	+23	+54	+1.2	+150	+1.10	+1.10	+77	+0.009	+0.63	+0.05

★ 5/15/2019 - 43763389 - WHITEHAWK NATURAL 290E
★ Safe PE to 43763389 - WHITEHAWK NATURAL 290E from 5/22/2019-7/20/19

403A WHR 5344C 066B BEEFMAID 165G

Calved: 02/28/2019 Cow P44005853 Tattoo: 165G Polled

CHURCHILL HOMETOWN 5344C ET P43631817
- NJW 73S W18 HOMETOWN 10Y ET
  - SHF WONDER M326 W18 ET
  - NJW P606 72N DAYDREAM 73S
- CHURCHILL LADY 1162Y ET
  - GOLDEN OAK OUTCROSS 18U
  - DCC 8006 PATTI 4266 ET

GERBER 021Y HOPE 066B P43516235
- GERBER REVOLUTION 021Y
  - MSU TCF REVOLUTION 4R
  - GERBER 774 TRACY T078
- GERBER 627S HOPE 958W
  - GERBER SQUIRE 627S
  - GERBER 51M HOPE 036K

BMI$	BII$	CHB$
+$ 388	+$ 462	+$ 119

CED	BW	WW	YW	DMI	SC	SCF	Milk	M&G	CEM	MCW	UDDR	Teat	CW	FAT	REA	MARB
-0.3	+4.2	+60	+104	+0.7	+1.2	+18.0	+27	+57	+1.4	+131	+1.30	+1.30	+81	-0.001	+0.70	+0.09

CHURCHILL HOMETOWN 5344C ET - Sire of Lots 402 and 403.

404 GERBER 043B DAGMAR D071 DLF,HYF,JEF,NSUDF

Calved: 03/19/2016 Cow P43717344 Tattoo: GRBRD071 Polled

GERBER BOAZ 043B P43521950
- EFBEEF FOREMOST U208
  - FELTONS SOUNDER 957
  - EFBEEF G824 KATE S610 ET
- GERBER 4R GRACIOUS 043X
  - MSU TCF REVOLUTION 4R
  - GERBER 121 GRACIOUS 520R

GERBER 822U DAGMAR 097Z P43287166
- GERBER TRIBUTE T047
  - FELTONS DOMINO 774
  - GERBER 117F GRACIOUS 206M
- GERBER 116K DAGMAR 833U
  - GERBER FIRESTORM 116K
  - GERBER 51M DAGMAR 089K

BMI$	BII$	CHB$
+$ 356	+$ 453	+$ 99

CED	BW	WW	YW	DMI	SC	SCF	Milk	M&G	CEM	MCW	UDDR	Teat	CW	FAT	REA	MARB
+6.4	+1.5	+58	+104	+0.4	+1.3	+16.5	+17	+46	+6.2	+100	+1.30	+1.40	+64	+0.079	+0.22	+0.41

★ Safe AI on 5/1/2019 - 43541960 - INNISFAIL WHR X651/723 4013 ET
★ PE to 43631817 - CHURCHILL HOMETOWN 5344C ET from 5/10/2019-7/20/2019

5344C

CHURCHILL HOMETOWN 5344C ET

V CHURCHILL HOMETOWN 5344C ET

DLE,HYF,JEF

Calved: 08/20/2015 Bull P43631817 Tattoo: 5344 Polled

NJW 73S W18 HOMETOWN 10Y ET	SHF WONDER M326 W18 ET	KCF BENNETT 3008 M326	
P43214853	NJW P606 72N DAYDREAM 73S	SHF GOVERNESS 236G L37	
		PW VICTOR BOOMER P606	
		NJW 94J DEW 72N	
CHURCHILL LADY 1162Y ET	GOLDEN OAK OUTCROSS 18U	GOLDEN-OAK FUSION 3S	
43184480	DCC 8006 PATTI 4266 ET	GOLDEN-OAK 60D MALLORY 15M	
		H 8E EMBRACER 8006	
		OXH PATTI 2175	

BMI$	BII$	CHB$
+$ 392	+$ 466	+$ 130

CED	BW	WW	YW	DMI	SC	SCF	Milk	M&G	CEM	MCW	UDDR	Teat	CW	FAT	REA	MARB
+1.4	+4.0	+58	+103	+0.5	+0.8	+17.5	+31	+60	+1.5	+111	+1.40	+1.40	+85	-0.001	+0.76	+0.12

- ★ Selling 1/2 Interest and 1/2 Possession
- ★ Buyer choice of possession time

CHURCHILL LADY 1162Y ET - Dam of Reference Sire V.

WHR 5344C 081B BEEFMAID 129G - Lot 405A

405 GERBER 021Y TRACY 081B DLF,HYF,JEF

Calved: 04/24/2014 Cow P43516236 Tattoo: GRBR081B Polled

GERBER REVOLUTION 021Y P43259609
- MSU TCF REVOLUTION 4R
  - FELTONS LEGEND 242
  - MSU TCF RACHAEL ET 54N
- GERBER 774 TRACY T078
  - FELTONS DOMINO 774
  - GERBER 412T TRACY 18E

GERBER 627S TRACY 950W P42987756
- GERBER SQUIRE 627S
  - KCF BENNETT 3008 M326
  - GERBER 24F DAGMAR 470P
- GERBER 51M TRACY 111K
  - BJH 25K PROSPCTR 51M
  - GERBER 412T TRACY 18E

BMI$	BII$	CHB$
+$ 365	+$ 440	+$ 83

CED	BW	WW	YW	DMI	SC	SCF	Milk	M&G	CEM	MCW	UDDR	Teat	CW	FAT	REA	MARB
+5.9	+2.8	+55	+93	+0.4	+1.3	+18.4	+25	+52	+5.3	+136	+1.20	+1.20	+54	+0.029	+0.26	+0.13

★ Safe AI on 5/1/2019 - 43541960 - INNISFAIL WHR X651/723 4013 ET

★ PE to 43631817 - CHURCHILL HOMETOWN 5344C ET from 5/10/2019-7/20/2019

405A WHR 5344C 081B BEEFMAID 129G

Calved: 02/14/2019 Cow P44005856 Tattoo: 129G Polled

CHURCHILL HOMETOWN 5344C ET P43631817
- NJW 73S W18 HOMETOWN 10Y ET
  - SHF WONDER M326 W18 ET
  - NJW P606 72N DAYDREAM 73S
- CHURCHILL LADY 1162Y ET
  - GOLDEN OAK OUTCROSS 18U
  - DCC 8006 PATTI 4266 ET

GERBER 021Y TRACY 081B P43516236
- GERBER REVOLUTION 021Y
  - MSU TCF REVOLUTION 4R
  - GERBER 774 TRACY T078
- GERBER 627S TRACY 950W
  - GERBER SQUIRE 627S
  - GERBER 51M TRACY 111K

BMI$	BII$	CHB$
+$ 377	+$ 451	+$ 105

CED	BW	WW	YW	DMI	SC	SCF	Milk	M&G	CEM	MCW	UDDR	Teat	CW	FAT	REA	MARB
+3.5	+3.2	+56	+97	+0.6	+1.1	+18.0	+28	+55	+3.3	+124	+1.30	+1.30	+70	+0.009	+0.51	+0.13

406 GERBER R294 ELLA 047A DLF,HYF,JEF

Calved: 02/20/2013 Cow P43408926 Tattoo: GRBR047A Polled

KCF BENNETT 9126J R294 P42651401
- CL 1 DOMINO 9126J 1ET
  - HH ADVANCE 767G 1ET
  - CL 1 DOMINETTE 490
- KCF MISS 3008 N344
  - RRH MR FELT 3008
  - KCF MISS H119 L404

GERBER 627S ELLA 095Y P43259643
- GERBER SQUIRE 627S
  - KCF BENNETT 3008 M326
  - GERBER 24F DAGMAR 470P
- GERBER 116K ELLA 832U
  - GERBER FIRESTORM 116K
  - GERBER 117F ELLA 046L

BMI$	BII$	CHB$
+$ 293	+$ 383	+$ 97

CED	BW	WW	YW	DMI	SC	SCF	Milk	M&G	CEM	MCW	UDDR	Teat	CW	FAT	REA	MARB
+6.2	+1.1	+57	+96	+0.6	+1.3	+12.0	+25	+53	+6.6	+121	+1.10	+1.30	+64	-0.001	+0.26	+0.41

★ Safe AI on 5/1/2019 - 43541960 - INNISFAIL WHR X651/723 4013 ET

★ PE to 43631817 - CHURCHILL HOMETOWN 5344C ET from 5/10/2019-7/20/2019

406A WHR 5344C 047A BEEFMAID 157G

Calved: 02/25/2019 Cow P44005844 Tattoo: 157G Polled

CHURCHILL HOMETOWN 5344C ET P43631817
- NJW 73S W18 HOMETOWN 10Y ET
  - SHF WONDER M326 W18 ET
  - NJW P606 72N DAYDREAM 73S
- CHURCHILL LADY 1162Y ET
  - GOLDEN OAK OUTCROSS 18U
  - DCC 8006 PATTI 4266 ET

GERBER R294 ELLA 047A P43408926
- KCF BENNETT 9126J R294
  - CL 1 DOMINO 9126J 1ET
  - KCF MISS 3008 N344
- GERBER 627S ELLA 095Y
  - GERBER SQUIRE 627S
  - GERBER 116K ELLA 832U

BMI$	BII$	CHB$
+$ 345	+$ 428	+$ 115

CED	BW	WW	YW	DMI	SC	SCF	Milk	M&G	CEM	MCW	UDDR	Teat	CW	FAT	REA	MARB
+2.4	+3.2	+59	+102	+0.5	+1.1	+14.8	+28	+57	+3.3	+116	+1.20	+1.30	+75	-0.001	+0.51	+0.26

55576

/S TESTED 55576

W /S TESTED 55576 CHB,DLF,HYF,JEF,NSUDF

Calved: 09/08/2015 Bull P43667631 Tattoo: 55576 Scurred

EFBEEF TFL U208 TESTED X651 ET
P43091736
EFBEEF FOREMOST U208
EFBEEF P606 MABEL R415
FELTONS SOUNDER 957
EFBEEF G824 KATE S610 ET
EF SCHU-LAR N106 OF 009K 434V
EF G824 MABEL N174

S LADY EFFICIENT 3370A
43461433
S EFFICIENT 0925
S LADY HARLAND 7190T
UPS DOMINO 3027
S LADY ADVANCE 7291T
CJH HARLAND 408
S LADY DOMINO 5213R

BMI$
+$ 411
BII$
+$ 512
CHB$
+$ 109

CED	BW	WW	YW	DMI	SC	SCF	Milk	M&G	CEM	MCW	UDDR	Teat	CW	FAT	REA	MARB
+11.5	+0.2	+54	+89	+0.5	+1.2	+18.9	+27	+54	+7.4	+75	+1.40	+1.30	+77	+0.099	+0.58	+0.55

- ★ Selling 1/2 Interest and 1/2 Possession
- ★ Buyer choice of Possession time
- ★ Owned with Shaw Cattle Co.

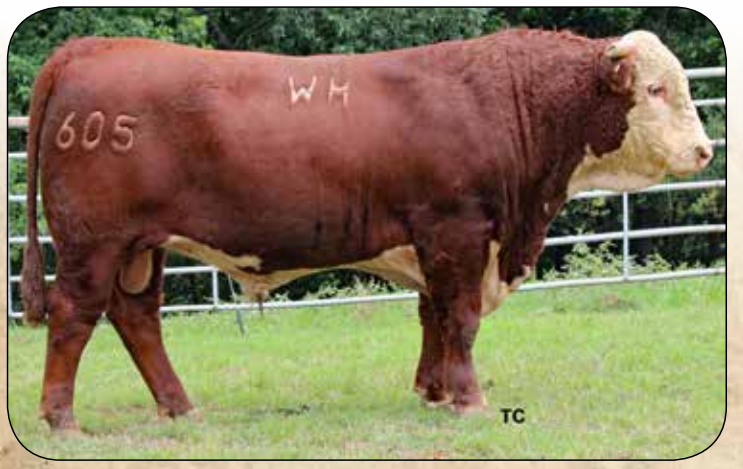

WHITE HAWK 605F

WHITE HAWK 654F

GERBER Z088 TRISH 040B
Lot 407

WHR 55576 040B BEEFMAID 174G
Lot 407A

407 GERBER Z088 TRISH 040B DLE,HYF,IEF

Calved: 03/14/2014 Cow P43516277 Tattoo: GRBR040B Polled

EFBEEF U208 FORTUNE Z088 ET
P43286323
EFBEEF FOREMOST U208
SCHU-LAR 24U OF 402 242
FELTONS SOUNDER 957
EFBEEF G824 KATE S610 ET
FELTONS LEGEND 242
SCHU-LAR 402 OF 20K 24F ET

GERBER R294 TRISH 037Z
KCF BENNETT 9126J R294
GERBER 8020 TRISH 435P
CL 1 DOMINO 9126J 1ET
KCF MISS 3008 N344
OXH MARK DOMINO 8020
GERBER 49G TRISH 118J

BMI$ +$ 304
BII$ +$ 377
CHB$ +$ 76

CED	BW	WW	YW	DMI	SC	SCF	Milk	M&G	CEM	MCW	UDDR	Teat	CW	FAT	REA	MARB
+4.7	+2.4	+49	+88	+0.2	+1.1	+14.7	+21	+46	+8.7	+103	+1.20	+1.10	+44	+0.019	+0.14	+0.22

★ 5/15/2019 - 43541960 - INNISFAIL WHR X651/723 4013 ET
★ PE to 43763389 - WHITEHAWK NATURAL 290E from 5/22/2019-7/20/19

407A WHR 55576 040B BEEFMAID 174G

Calved: 03/05/2019 Cow P44005840 Tattoo: 174G Polled

/S TESTED 55576
P43667631
EFBEEF TFL U208 TESTED X651 ET
S LADY EFFICIENT 3370A
EFBEEF FOREMOST U208
EFBEEF P606 MABEL R415
S EFFICIENT 0925
S LADY HARLAND 7190T

GERBER Z088 TRISH 040B
P43516277
EFBEEF U208 FORTUNE Z088 ET
GERBER R294 TRISH 037Z
EFBEEF FOREMOST U208
SCHU-LAR 24U OF 402 242
KCF BENNETT 9126J R294
GERBER 8020 TRISH 435P

BMI$ +$ 355
BII$ +$ 442
CHB$ +$ 91

CED	BW	WW	YW	DMI	SC	SCF	Milk	M&G	CEM	MCW	UDDR	Teat	CW	FAT	REA	MARB
+8.1	+1.2	+51	+88	+0.4	+1.2	+16.8	+24	+50	+8.1	+89	+1.30	+1.20	+60	+0.059	+0.36	+0.38

408 HH LADY 806 DLE,HYF,IEF

Calved: 02/11/2014 Cow 43463652 Tattoo: 806 Horned

HH HARLAND 623
43186769
CJH HARLAND 408
HH DAKOTA LADY 715
HH ADVANCE 9005J
CJH L1 DOMINETTE 0064
MH DAKOTA 0230
HH LADY 623

HH LADY G 730
42894903
HH ADVANCE 767G 1ET
HH LADY 641
CL 1 DOMINO 500E
HH MISS ADVANCE 251B
HR ROBIN HOOD 52F
HH LADY 605

BMI$ +$ 304
BII$ +$ 373
CHB$ +$ 88

CED	BW	WW	YW	DMI	SC	SCF	Milk	M&G	CEM	MCW	UDDR	Teat	CW	FAT	REA	MARB
+4.8	+3.9	+48	+79	+0.4	+1.6	+14.2	+27	+51	+4.7	+71	+1.30	+1.20	+60	+0.029	+0.29	+0.19

★ 5/15/2019 - 43763389 - WHITEHAWK NATURAL 290E
★ PE to 43763389 - WHITEHAWK NATURAL 290E from 5/22/2019-7/20/19

408A WHR 55576 806 BEEFMAID 169G

Calved: 03/02/2019 Cow P44006324 Tattoo: 169G Polled

/S TESTED 55576
P43667631
EFBEEF TFL U208 TESTED X651 ET
S LADY EFFICIENT 3370A
EFBEEF FOREMOST U208
EFBEEF P606 MABEL R415
S EFFICIENT 0925
S LADY HARLAND 7190T

HH LADY 806
43463652
HH HARLAND 623
HH LADY G 730
CJH HARLAND 408
HH DAKOTA LADY 715
HH ADVANCE 767G 1ET
HH LADY 641

BMI$ +$ 356
BII$ +$ 440
CHB$ +$ 100

CED	BW	WW	YW	DMI	SC	SCF	Milk	M&G	CEM	MCW	UDDR	Teat	CW	FAT	REA	MARB
+8.8	+1.8	+50	+83	+0.5	+1.4	+16.5	+27	+53	+6.4	+73	+1.30	+1.30	+71	+0.069	+0.41	+0.35

FPH MS REVOLUTION C144
Lot 409

WHR 55576 C144 BEEFMAKER 161G
Lot 409A

409 FPH MS REVOLUTION C144

Calved: 02/13/2015 Cow P43597135 Tattoo: C144 Polled

KCF BENNETT REVOLUTION X51 P43081556
- MSU TCF REVOLUTION 4R
- KCF MISS PROFICIENT U201

FPH MS IRENE REVOLUTION Z8 ET P43445310
- MSU TCF REVOLUTION 4R
- RKH MS IRENE 3A20 6G03

FELTONS LEGEND 242
MSU TCF RACHAEL ET 54N
EFBEEF SCHU-LAR PROFICIENT N093
KCF MISS 774 L82
FELTONS LEGEND 242
MSU TCF RACHAEL ET 54N
BTF GRAZER 540 5015
RKH MS IRENE 80H 3A20

BMI$	BII$	CHB$
+$ 488	+$ 589	+$ 140

CED	BW	WW	YW	DMI	SC	SCF	Milk	M&G	CEM	MCW	UDDR	Teat	CW	FAT	REA	MARB
+4.9	+4.5	+73	+115	+0.6	+1.5	+22.7	+19	+55	+2.8	+126	+1.50	+1.50	+95	+0.039	+0.98	+0.25

- ★ Open ready to flush in Dec of 2019
- ★ Dam of Lots 202 and 203 bulls
- ★ Powerful cow family
- ★ Open Donor

409A WHR 55576 C144 BEEFMAKER 161G

Calved: 02/26/2019 Bull P44006394 Tattoo: 161G Polled

/S TESTED 55576 P43667631
- EFBEEF TFL U208 TESTED X651 ET
- S LADY EFFICIENT 3370A

FPH MS REVOLUTION C144 P43597135
- KCF BENNETT REVOLUTION X51
- FPH MS IRENE REVOLUTION Z8 ET

EFBEEF FOREMOST U208
EFBEEF P606 MABEL R415
S EFFICIENT 0925
S LADY HARLAND 7190T
MSU TCF REVOLUTION 4R
KCF MISS PROFICIENT U201
MSU TCF REVOLUTION 4R
RKH MS IRENE 3A20 6G03

BMI$	BII$	CHB$
+$ 446	+$ 547	+$ 122

CED	BW	WW	YW	DMI	SC	SCF	Milk	M&G	CEM	MCW	UDDR	Teat	CW	FAT	REA	MARB
+7.2	+2.5	+64	+102	+0.6	+1.4	+20.8	+23	+55	+4.6	+101	+1.40	+1.40	+86	+0.069	+0.78	+0.39

409B C144 X NATURAL 290E

4 eggs

SIRE: **WHITEHAWK NATURAL 290E** 43763389
DAM: **FPH MS REVOLUTION C144** P43597135

	CED	BW	WW	YW	DMI	SC	SCF	Milk	M&G	CEM
290E's EPDs	+10.3	+2.0	+67	+112	+0.8	+1.6	+16.6	+32	+65	+7.4

MCW	UDDR	Teat	CW	FAT	REA	MARB	BMI$	BII$	CHB$
+117	+1.3	+1.3	+87	+0.019	+0.54	+0.45	+$ 389	+$ 494	+$ 127

	CED	BW	WW	YW	DMI	SC	SCF	Milk	M&G	CEM
C144's EPDs	+4.9	+4.5	+73	+115	+0.6	+1.5	+22.7	+19	+55	+2.8

MCW	UDDR	Teat	CW	FAT	REA	MARB	BMI$	BII$	CHB$
+126	+1.50	+1.50	+95	+0.039	+0.98	+0.25	+$ 488	+$ 589	+$ 140

409C C144 X 4013

4 eggs

SIRE: **INNISFAIL WHR X651/723 4013 ET** 43541960
DAM: **FPH MS REVOLUTION C144** P43597135

	CED	BW	WW	YW	DMI	SC	SCF	Milk	M&G	CEM
4013's EPDs	+7.5	+1.1	+53	+88	+0.2	+0.9	+21.0	+22	+48	+5.2

MCW	UDDR	Teat	CW	FAT	REA	MARB	BMI$	BII$	CHB$
+85	+1.50	+1.70	+77	+0.039	+0.75	+0.30	+$ 443	+$ 526	+$ 120

	CED	BW	WW	YW	DMI	SC	SCF	Milk	M&G	CEM
C144's EPDs	+4.9	+4.5	+73	+115	+0.6	+1.5	+22.7	+19	+55	+2.8

MCW	UDDR	Teat	CW	FAT	REA	MARB	BMI$	BII$	CHB$
+126	+1.50	+1.50	+95	+0.039	+0.98	+0.25	+$ 488	+$ 589	+$ 140

FPH MS IRENE REVOLUTION Z8 ET - Dam of Lot 409.

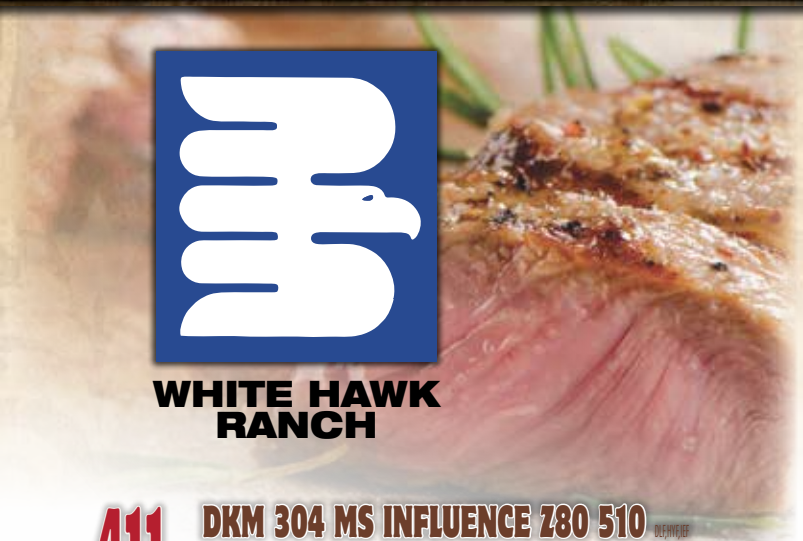

410 GERBER 4R TRACY 065B

DLF,HYF,JEF

Calved: 04/02/2014 Cow P43516230 Tattoo: GRBR065B Polled

MSU TCF REVOLUTION 4R P42593689
- FELTONS LEGEND 242
  - FELTONS DOMINO 774
  - FELTONS G15
- MSU TCF RACHAEL ET 54N
  - REMITALL ONLINE 122L
  - HH MISS ADV 786G 1ET

GERBER 774 TRACY T078 42811451
- FELTONS DOMINO 774
  - OXH DOMINO 7002
  - FELTONS B72
- GERBER 412T TRACY 18E
  - GK EXPLOSION 412T
  - GERBER 452M TRACY 67R

BMI$ +$ 432 | BII$ +$ 521 | CHB$ +$ 105

CED	BW	WW	YW	DMI	SC	SCF	Milk	M&G	CEM	MCW	UDDR	Teat	CW	FAT	REA	MARB
+4.2	+2.1	+57	+94	+0.3	+1.2	+21.1	+19	+48	+1.2	+118	+1.30	+1.30	+69	+0.059	+0.56	+0.28

★ 5/15/2019 - 43763389 - WHITEHAWK NATURAL 290E
★ Safe PE to 43631817 - CHURCHILL HOMETOWN 5344C ET from 5/10/2019-7/20/2019
★ Retaining 2019 bull calf

411 DKM 304 MS INFLUENCE Z80 510

DLF,HYF,JEF

Calved: 12/31/2014 Cow P43571125 Tattoo: DKM510 Polled

KCF BENNETT INFLUENCE Z80 P43282587
- KCF BENNETT REVOLUTION X51
  - MSU TCF REVOLUTION 4R
  - KCF MISS PROFICIENT U201
- KCF MISS M326 R52
  - KCF BENNETT 3008 M326
  - KCF MISS 774 N45

DKM 243R LADY BIZ 304 P43408045
- TH SHR 605 57G BISMARCK 243R ET
  - RU 20X BOULDER 57G
  - YY 125Y PRIMROSE 605F
- DKM MS PRINCESS 71I R44
  - DRF JWR PRINCE VICTOR 71I
  - JLO JENNI X121 B239

BMI$ +$ 339 | BII$ +$ 413 | CHB$ +$ 99

CED	BW	WW	YW	DMI	SC	SCF	Milk	M&G	CEM	MCW	UDDR	Teat	CW	FAT	REA	MARB
-3.4	+5.1	+58	+95	+0.3	+0.9	+15.8	+15	+44	+0.1	+104	+1.20	+1.20	+62	-0.021	+0.44	+0.13

★ 5/15/2019 - 43763389 - WHITEHAWK NATURAL 290E
★ Safe PE to 43763389 - WHITEHAWK NATURAL 290E from 5/22/2019-7/20/19

411A WHR 55576 510 BEEFMAID 147G

Calved: 02/20/2019 Cow P44006251 Tattoo: 147G Polled

/S TESTED 55576 P43667631
- EFBEEF TFL U208 TESTED X651 ET
  - EFBEEF FOREMOST U208
  - EFBEEF P606 MABEL R415
- S LADY EFFICIENT 3370A
  - S EFFICIENT 0925
  - S LADY HARLAND 7190T

DKM 304 MS INFLUENCE Z80 510 P43571125
- KCF BENNETT INFLUENCE Z80
  - KCF BENNETT REVOLUTION X51
  - KCF MISS M326 R52
- DKM 243R LADY BIZ 304
  - TH SHR 605 57G BISMARCK 243R ET
  - DKM MS PRINCESS 71I R44

BMI$ +$ 368 | BII$ +$ 458 | CHB$ +$ 100

CED	BW	WW	YW	DMI	SC	SCF	Milk	M&G	CEM	MCW	UDDR	Teat	CW	FAT	REA	MARB
+4.2	+3.1	+57	+94	+0.6	+1.1	+17.3	+21	+50	+3.8	+90	+1.30	+1.30	+71	+0.049	+0.48	+0.34

412 WHITEHAWK X51 BEEFMAID B792ET

Calved: 09/15/2014 Cow P43561475 Tattoo: B792 Polled

KCF BENNETT REVOLUTION X51 P43081556
- MSU TCF REVOLUTION 4R
  - FELTONS LEGEND 242
  - MSU TCF RACHAEL ET 54N
- KCF MISS PROFICIENT U201
  - EFBEEF SCHU-LAR PROFICIENT N093
  - KCF MISS 774 L82

BBF BECKYS MARK P606 S32
- PW VICTOR BOOMER P606
  - REMITALL BOOMER 46B
  - PW VICTORIA 964 8114
- VPI POETRY DANCER H830
  - FELTONS 517
  - VPI POETRY DANCER D405

BMI$ +$ 522 | BII$ +$ 614 | CHB$ +$ 132

CED	BW	WW	YW	DMI	SC	SCF	Milk	M&G	CEM	MCW	UDDR	Teat	CW	FAT	REA	MARB
-0.3	+4.6	+63	+103	+0.4	+1.5	+25.5	+21	+52	+2.6	+93	+1.40	+1.40	+86	+0.019	+1.04	+0.26

★ Donor Open
★ PE to 43763389 - WHITEHAWK NATURAL 290E from 5/22/19-7/20/19
★ Retaining 2019 bull calf

413 HWM L1 DOMINETTE 5008

DLF,HYF,JEF

Calved: 12/30/2014 Cow 43577566 Tattoo: 5008 Horned

JA L1 DOMINO 0743X 43130221
- CL 1 DOMINO 860U
  - CL 1 DOMINO 637S 1ET
  - CL 1 DOMINETTE 5142R
- JA L1 DOMINETTE 101L
  - HH ADVANCE 767G 1ET
  - JA L1 DOMINETTE 9222

HWM L 1 DOMINETE 2801 42895099
- JA L1 DOMINO 0224
  - CL 1 DOMINO 484
  - JA L1 DOMINETTE 7100
- HWM L 1 DOMINETTE 2615
  - JA L1 DOMINO 327N
  - HWM L1 DOMINETTE 317N

BMI$ +$ 330 | BII$ +$ 390 | CHB$ +$ 93

CED	BW	WW	YW	DMI	SC	SCF	Milk	M&G	CEM	MCW	UDDR	Teat	CW	FAT	REA	MARB
+11.0	+2.1	+54	+92	+0.5	+0.7	+16.6	+20	+47	+7.7	+109	+1.20	+1.30	+64	+0.029	+0.27	-0.07

★ 5/15/2019 - 43541960 - INNISFAIL WHR X651/723 4013 ET
★ Safe PE to 43763389 - WHITEHAWK NATURAL 290E from 5/22/2019-7/20/19
★ Retaining 2019 bull calf

414 CMR C95 Y174 ROSY E160

Calved: 03/06/2017 Cow 43822379 Tattoo: E160 Horned

SHF CANNON Z210 C95	GV CMR X151 MR 847 Z210	F REST EASY 847	
P43587249	SHF MISTY 33T Y35	GRANDVIEW CMR MS 424 X151 ET	
		LOEWEN M326 SIR 33T	BMI$ +$ 419
		HVH QUEEN 1022 37S	
GV CMR P606 VICTORIA Y174 ET	PW VICTOR BOOMER P606	REMITALL BOOMER 46B	BII$ +$ 512
P43232335	WSF ONLINE VICTORIA 351 ET	PW VICTORIA 964 8114	
		REMITALL ONLINE 122L	CHB$ +$ 104
		WSF VICTOR LADY 869	

CED	BW	WW	YW	DMI	SC	SCF	Milk	M&G	CEM	MCW	UDDR	Teat	CW	FAT	REA	MARB
-2.3	+2.8	+62	+95	0.0	+1.3	+20.1	+29	+60	-1.3	+92	+1.30	+1.40	+69	+0.079	+0.41	+0.27

★ 5/1/2019 - 43541960 - INNISFAIL WHR X651/723 4013 ET
★ Safe PE to 43667631 - /S TESTED 55576 from 5/10/2019-7/20/2019

CMR C95 Y174 ROSY E160 - Lot 414

414A WHR 284D E160 BEEFMAID 109G

Calved: 02/05/2019 Cow P44006549 Tattoo: 109G Polled

WHITEHAWK 4013 ROOSTER 284D	INNISFAIL WHR X651/723 4013 ET	EFBEEF TFL U208 TESTED X651 ET	
P43748304	WHITEHAWK 0102 BEEFMAID 747B	INNISFAIL P230 T723	
		HH ADVANCE 0102X ET	BMI$ +$ 412
		KCF MISS REVOLUTION Z298 ET	
CMR C95 Y174 ROSY E160	SHF CANNON Z210 C95	GV CMR X151 MR 847 Z210	BII$ +$ 511
43822379	GV CMR P606 VICTORIA Y174 ET	SHF MISTY 33T Y35	
		PW VICTOR BOOMER P606	CHB$ +$ 110
		WSF ONLINE VICTORIA 351 ET	

CED	BW	WW	YW	DMI	SC	SCF	Milk	M&G	CEM	MCW	UDDR	Teat	CW	FAT	REA	MARB
+0.4	+2.5	+63	+97	+0.2	+1.4	+19.2	+28	+59	+1.2	+80	+1.40	+1.50	+73	+0.069	+0.48	+0.37

Stand out with Proven Genetics

THE HEREFORD ADVANTAGE PROGRAM

Increase added market power and brand recognition with feeder cattle sired by a Hereford bull battery ranking in the top 50% for CHB$ index.

$CHB

PROGRAM BENEFITS:

- ✓ EPD ranking summary
- ✓ Added market exposure
- ✓ Genetic improvement tool
- ✓ Access to AHA resources
- ✓ Get started at **HerefordFeederCattle.com**

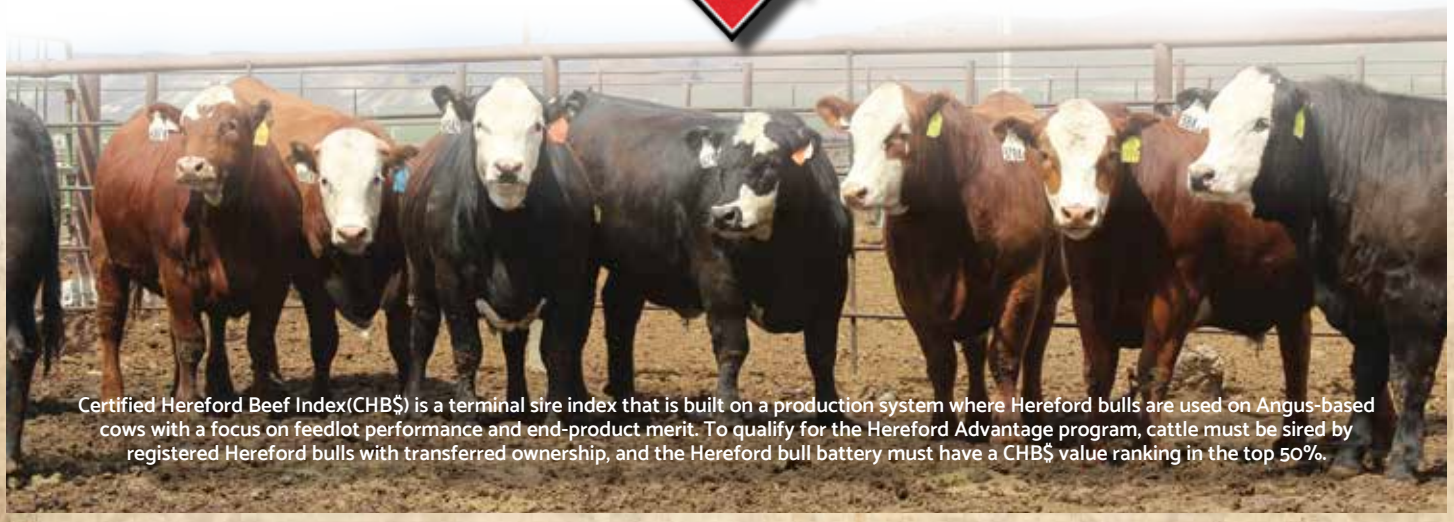
Certified Hereford Beef Index(CHB$) is a terminal sire index that is built on a production system where Hereford bulls are used on Angus-based cows with a focus on feedlot performance and end-product merit. To qualify for the Hereford Advantage program, cattle must be sired by registered Hereford bulls with transferred ownership, and the Hereford bull battery must have a CHB$ value ranking in the top 50%.

415 WALKER JH MISS 16B 252 612D DLF,HYF,JEF

Calved: 01/22/2016 Cow P43688303 Tattoo: 612 Polled

77 BIG TIME 23U HOMERUN	77 LOEWEN C&L HOMERUN 33N 72Z	HH ADVANCE 8203U ET
P43457125	LOEWEN MISS 30S 23U	HVH OKSANA 4L 33N
		HVH PROGRESS 4L 30S
		HVH MISS N038 49R
WALKER JH MISS S342 782 252	KCF BENNETT M326 S342	KCF BENNETT 3008 M326
P43268765	WALKER JH MISS 023R P70 782 ET	KCF MISS M106 P433
		KJ C&L J119 LOGIC 023R ET
		CES VICKY 776 P70

BMI$ +$ 384 | BII$ +$ 462 | CHB$ +$ 94

CED	BW	WW	YW	DMI	SC	SCF	Milk	M&G	CEM	MCW	UDDR	Teat	CW	FAT	REA	MARB
+6.7	+2.3	+56	+86	+0.4	+1.6	+19.3	+20	+48	+2.1	+103	+1.30	+1.30	+65	+0.009	+0.26	+0.15

★ 5/1/2019- 43763389 - WHITEHAWK NATURAL 290E
★ PE to 43631817 - CHURCHILL HOMETOWN 5344C ET from 5/10/2019-7/20/2019

415A WHR 290E 612D BEEFMAID 091G

Calved: 01/27/2019 Cow P44006306 Tattoo: 091G Polled

WHITEHAWK NATURAL 290E	INNISFAIL WHR X651/723 4020 ET	EFBEEF TFL U208 TESTED X651 ET
P43763389	WHITEHAWK P152 BEEFMAID 854CET	INNISFAIL P230 T723
		UPH PROSPECTOR P152
		GRANDVIEW CMR 4003 BETH Y115ET
WALKER JH MISS 16B 252 612D	77 BIG TIME 23U HOMERUN	77 LOEWEN C&L HOMERUN 33N 72Z
P43688303	WALKER JH MISS S342 782 252	LOEWEN MISS 30S 23U
		KCF BENNETT M326 S342
		WALKER JH MISS 023R P70 782 ET

BMI$ +$ 387 | BII$ +$ 478 | CHB$ +$ 110

CED	BW	WW	YW	DMI	SC	SCF	Milk	M&G	CEM	MCW	UDDR	Teat	CW	FAT	REA	MARB
+9.0	+1.7	+61	+97	+0.6	+1.6	+18.0	+26	+56	+5.0	+110	+1.30	+1.30	+76	+0.019	+0.40	+0.31

416 GERBER Z088 GRACIOUS E096 DLF,HYF,JEF

Calved: 04/02/2017 Cow P43819413 Tattoo: GRBRE096 Polled

EFBEEF U208 FORTUNE Z088 ET	EFBEEF FOREMOST U208	FELTONS SOUNDER 957
P43286323	SCHU-LAR 24U OF 402 242	EFBEEF G824 KATE S610 ET
		FELTONS LEGEND 242
		SCHU-LAR 402 OF 20K 24F ET
GERBER 4R GRACIOUS 032X	MSU TCF REVOLUTION 4R	FELTONS LEGEND 242
P43082649	GERBER 116K GRACIOUS 405P	MSU TCF RACHAEL ET 54N
		GERBER FIRESTORM 116K
		GERBER 117F GRACIOUS 206M

BMI$ +$ 380 | BII$ +$ 479 | CHB$ +$ 113

CED	BW	WW	YW	DMI	SC	SCF	Milk	M&G	CEM	MCW	UDDR	Teat	CW	FAT	REA	MARB
+6.6	+1.5	+58	+112	+0.3	+1.6	+16.7	+20	+49	+8.4	+130	+1.50	+1.50	+68	+0.079	+0.46	+0.46

★ 5/1/2019- 43763389 - WHITEHAWK NATURAL 290E
★ PE to 43667631 - /S TESTED 55576 from 5/10/2019-7/20/2019

416A WHR 184D E096 BEEFMAID 182G

Calved: 03/08/2019 Cow P44006547 Tattoo: 182G Polled

WHITEHAWK 4013 ROOSTER 284D	INNISFAIL WHR X651/723 4013 ET	EFBEEF TFL U208 TESTED X651 ET
P43748304	WHITEHAWK 0102 BEEFMAID 747B	INNISFAIL P230 T723
		HH ADVANCE 0102X ET
		KCF MISS REVOLUTION Z298 ET
GERBER Z088 GRACIOUS E096	EFBEEF U208 FORTUNE Z088 ET	EFBEEF FOREMOST U208
P43819413	GERBER 4R GRACIOUS 032X	SCHU-LAR 24U OF 402 242
		MSU TCF REVOLUTION 4R
		GERBER 116K GRACIOUS 405P

BMI$ +$ 393 | BII$ +$ 494 | CHB$ +$ 115

CED	BW	WW	YW	DMI	SC	SCF	Milk	M&G	CEM	MCW	UDDR	Teat	CW	FAT	REA	MARB
+4.1	+1.7	+60	+106	+0.3	+1.6	+17.5	+23	+54	+5.7	+99	+1.50	+1.50	+73	+0.069	+0.51	+0.46

417 GERBER 10Y GRACIOUS D085 DLF,HYF,JEF,NSUDF

Calved: 04/04/2016 Cow P43716702 Tattoo: GRBRD085 Polled

NJW 73S W18 HOMETOWN 10Y ET	SHF WONDER M326 W18 ET	KCF BENNETT 3008 M326
P43214853	NJW P606 72N DAYDREAM 73S	SHF GOVERNESS 236G L37
		PW VICTOR BOOMER P606
		NJW 94J DEW 72N
GERBER 4R GRACIOUS 032X	MSU TCF REVOLUTION 4R	FELTONS LEGEND 242
P43082649	GERBER 116K GRACIOUS 405P	MSU TCF RACHAEL ET 54N
		GERBER FIRESTORM 116K
		GERBER 117F GRACIOUS 206M

BMI$ +$ 363 | BII$ +$ 460 | CHB$ +$ 94

CED	BW	WW	YW	DMI	SC	SCF	Milk	M&G	CEM	MCW	UDDR	Teat	CW	FAT	REA	MARB
+5.6	+1.9	+54	+87	+0.3	+1.6	+16.7	+26	+54	+0.3	+99	+1.40	+1.30	+66	+0.099	+0.28	+0.46

★ 5/15/2019- 43541960 - INNISFAIL WHR X651/723 4013 ET
★ Safe PE to 43763389 - WHITEHAWK NATURAL 290E from 5/22/2019-7/20/19

418 GERBER 043B CHLOE E105 DLF,HYF,JEF

Calved: 04/13/2017 Cow P43819012 Tattoo: GRBRE105 Polled

GERBER BOAZ 043B	EFBEEF FOREMOST U208	FELTONS SOUNDER 957
P43521950	GERBER 4R GRACIOUS 043X	EFBEEF G824 KATE S610 ET
		MSU TCF REVOLUTION 4R
		GERBER 121 GRACIOUS 520R
GERBER 22S CHLOE 117A	SCHU-LAR ON TARGET 22S	SCHU-LAR 5N OF 9L 3008
43409751	GERBER 242 CHLOE 961W	SCHU-LAR 208 OF 1H 121 ET
		FELTONS LEGEND 242
		TRM 5401 CHLOE 317 4266

BMI$ +$ 406 | BII$ +$ 494 | CHB$ +$ 105

CED	BW	WW	YW	DMI	SC	SCF	Milk	M&G	CEM	MCW	UDDR	Teat	CW	FAT	REA	MARB
+8.1	+0.6	+46	+82	+0.4	+1.2	+19.7	+20	+43	+6.9	+75	+1.20	+1.30	+66	-0.001	+0.28	+0.45

★ 5/1/2019- 43541960 - INNISFAIL WHR X651/723 4013 ET
★ PE to 43667631 - /S TESTED 55576 from 5/10/2019-7/20/2019

419 EHF BEEFMAID 591A 823 D202 DLF,HYF,JEF,NSUDF

Calved: 09/30/2016 Cow 43784550 Tattoo: D202 Horned

WHR RMB 918 BEEFMARKER 591A	GRANDVIEW CMR HAWK L1 ADV 918X	HH ADVANCE 7034T ET
P43490972	GRANDVIEW CMR MISS VIC X221	HH MISS ADVANCE 6083S
		GRANDVIEW VIC H132 23G 4003 ET
		CMR GRANDVIEW LASS P606 6S
BF MELISSA 823	PURPLE MILSAP 45S	BR MOLER ET
P42910681	BF SHERI 1102	JH MISS SUSIE 06L
		OXH STEALTH 2073
		BF MS DAISY 466 1ET

BMI$ +$ 304 | BII$ +$ 351 | CHB$ +$ 96

CED	BW	WW	YW	DMI	SC	SCF	Milk	M&G	CEM	MCW	UDDR	Teat	CW	FAT	REA	MARB
+0.5	+3.7	+46	+80	-0.1	+0.5	+14.5	+22	+44	+0.3	+91	+1.20	+1.20	+53	-0.041	+0.25	-0.09

★ Safe AI on 5/1/2019- 43541960 - INNISFAIL WHR X651/723 4013 ET
★ PE to 43667631 - /S TESTED 55576 from 5/10/2019-7/20/2019

WHITE HAWK RANCH

KCF MISS BONANZA B359
Lot 420

420 KCF MISS BONANZA B359 DLF,HYF,JEF

Calved: 09/11/2014 Cow P43552656 Tattoo: B359 Polled

GENOAS BONANZA 11051
P43174342
EFBEEF SCHU-LAR PROFICIENT N093
HYALITE 22S LASS 876
BAR JZ TRADITION 434V
GERBER 117F DIXIE 009K
SCHU-LAR ON TARGET 22S
HYALITE TS LASS 406

KCF MISS REVOLUTION Z294 ET
P43387234
MSU TCF REVOLUTION 4R
KCF MISS PROFICIENT U201
FELTONS LEGEND 242
MSU TCF RACHAEL ET 54N
EFBEEF SCHU-LAR PROFICIENT N093
KCF MISS 774 L82

BMI$
+$ 433
BII$
+$ 518
CHB$
+$ 100

CED	BW	WW	YW	DMI	SC	SCF	Milk	M&G	CEM	MCW	UDDR	Teat	CW	FAT	REA	MARB
+9.0	-1.1	+53	+90	+0.6	+1.9	+22.1	+29	+56	+4.7	+64	+1.40	+1.40	+70	+0.049	+0.50	+0.28

420A WHR 4013 B359 BEEFMAID 267G

Calved: 08/22/2019 Cow P44056361 Tattoo: 267G Polled

INNISFAIL WHR X651/723 4013 ET
P43541960
EFBEEF TFL U208 TESTED X651 ET
INNISFAIL P230 T723
EFBEEF FOREMOST U208
EFBEEF P606 MABEL R415
EF F745 FRANK P230
INNISFAIL 235 R501 ET

KCF MISS BONANZA B359
P43552656
GENOAS BONANZA 11051
KCF MISS REVOLUTION Z294 ET
EFBEEF SCHU-LAR PROFICIENT N093
HYALITE 22S LASS 876
MSU TCF REVOLUTION 4R
KCF MISS PROFICIENT U201

BMI$
+$ 419
BII$
+$ 529
CHB$
+$ 112

CED	BW	WW	YW	DMI	SC	SCF	Milk	M&G	CEM	MCW	UDDR	Teat	CW	FAT	REA	MARB
+3.9	+1.5	+66	+107	+0.5	+1.6	+19.5	+26	+59	+3.4	+73	+1.50	+1.50	+77	+0.069	+0.48	+0.49

The youth and genetics represented in this offering of whr program females are timed to be in there prime production as the next cattle up cycles reaches it peak, this offering of females will make you money.

Gary and Patsy

WHR BEEFMAID 372Z/90X 046DET - Lot 421

GERBER Z088 HOPE D043 - Lot 422

421 WHR BEEFMAID 372Z/90X 046DET DLE,HYF,JEF

Calved: 01/17/2016 Cow P43654954 Tattoo: 046D Polled

WHITEHAWK PARAMOUNT 372Z P43336350
KCF BENNETT REVOLUTION X51
KCF MISS H142 L332
MSU TCF REVOLUTION 4R
KCF MISS PROFICIENT U201
KCF BENNETT 759 H142
KCF MISS 508 B137

WHITEHAWK 342 BEEFMAID 90XET
KCF BENNETT M326 S342
KCF MISS 9126J T39
KCF BENNETT 3008 M326
KCF MISS M106 P433
CL 1 DOMINO 9126J 1ET
KCF MISS 442 R236

BMI$	BII$	CHB$
+$ 416	+$ 509	+$ 118

CED	BW	WW	YW	DMI	SC	SCF	Milk	M&G	CEM	MCW	UDDR	Teat	CW	FAT	REA	MARB
+0.8	+4.2	+59	+100	+0.4	+1.1	+19.4	+24	+53	+2.3	+108	+1.30	+1.30	+79	+0.029	+0.35	+0.33

★ **Lot 421A -** Bull calf born 7/21/19, ID 213G - WHR 438A 046D BEEFMAKER 213G - 44053294.

CED	BW	WW	YW	DMI	SC	SCF	Milk	M&G	CEM
+2.6	+3.1	+57	+100	+0.4	+0.9	+19.9	+28	+56	+3.2

MCW	UDDR	Teat	CW	FAT	REA	MARB	BMI$	BII$	CHB$
+86	+1.30	+1.50	+76	+0.029	+0.30	+0.24	+$ 410	+$ 495	+$ 114

422 GERBER Z088 HOPE D043 DLE,HYF,JEF,NSUDF

Calved: 03/03/2016 Cow P43704315 Tattoo: GRBRD043 Polled

EFBEEF U208 FORTUNE Z088 ET P43286323
EFBEEF FOREMOST U208
SCHU-LAR 24U OF 402 242
FELTONS SOUNDER 957
EFBEEF G824 KATE S610 ET
FELTONS LEGEND 242
SCHU-LAR 402 OF 20K 24F ET

GERBER 22S HOPE 048A
SCHU-LAR ON TARGET 22S
GERBER 4R HOPE 057X
SCHU-LAR 5N OF 9L 3008
SCHU-LAR 208 OF 1H 121 ET
MSU TCF REVOLUTION 4R
GERBER 51M HOPE 036K

BMI$	BII$	CHB$
+$ 358	+$ 447	+$ 78

CED	BW	WW	YW	DMI	SC	SCF	Milk	M&G	CEM	MCW	UDDR	Teat	CW	FAT	REA	MARB
+6.1	+2.0	+50	+86	+0.3	+1.7	+17.7	+17	+42	+8.2	+123	+1.20	+1.10	+50	+0.059	+0.04	+0.39

★ **Lot 422A -** Bull calf born 8/5/19, ID 231G - WHR 438A 046D BEEFMAKER 213G - 44053326.

CED	BW	WW	YW	DMI	SC	SCF	Milk	M&G	CEM
+5.6	+0.8	+54	+95	+0.4	+1.9	+18.5	+29	+56	+5.0

MCW	UDDR	Teat	CW	FAT	REA	MARB	BMI$	BII$	CHB$
+108	+1.20	+1.10	+52	+0.029	+0.09	+0.34	+$ 370	+$ 459	+$ 83

423 SRM X51 BEEFMAID 1559ET DLE,HYF,JEF

Calved: 05/11/2015 Cow P43619938 Tattoo: SRM1559 Polled

KCF BENNETT REVOLUTION X51 P43081556
MSU TCF REVOLUTION 4R
KCF MISS PROFICIENT U201
FELTONS LEGEND 242
MSU TCF RACHAEL ET 54N
EFBEEF SCHU-LAR PROFICIENT N093
KCF MISS 774 L82

WHITEHAWK BEEFMAID 945X ET P43052430
KCF BENNETT M326 S342
DH DOMINETTE 4134
KCF BENNETT 3008 M326
KCF MISS M106 P433
DH L1 DOMINO 207A
DH MISS ADVANCE 1143

BMI$	BII$	CHB$
+$ 484	+$ 573	+$ 133

CED	BW	WW	YW	DMI	SC	SCF	Milk	M&G	CEM	MCW	UDDR	Teat	CW	FAT	REA	MARB
-2.0	+5.2	+63	+109	+0.4	+1.9	+23.2	+23	+55	+1.0	+100	+1.40	+1.50	+87	+0.029	+0.84	+0.22

★ **Lot 423A -** Twin, bull calf born 7/16/19, ID 211G - WHR 438A 1559 BEEFMAKER 211G - 44053240.

CED	BW	WW	YW	DMI	SC	SCF	Milk	M&G	CEM
0.0	+4.4	+60	+108	+0.5	+1.4	+21.7	+27	+58	+2.0

MCW	UDDR	Teat	CW	FAT	REA	MARB	BMI$	BII$	CHB$
+82	+1.40	+1.60	+76	+0.009	+0.44	+0.26	+$ 442	+$ 532	+$ 118

424 GERBER 001A GRACIOUS D041 DLE,HYF,JEF,NSUDF

Calved: 03/02/2016 Cow P43704313 Tattoo: GRBRD041 Polled

GERBER ANODYNE 001A P43408924
KCF BENNETT 9126J R294
GERBER 627S HOLLY 096Y
CL 1 DOMINO 9126J 1ET
KCF MISS 3008 N344
GERBER SQUIRE 627S
GERBER 116K HOLLY T115

GERBER 021Y GRACIOUS 018B P43516242
GERBER REVOLUTION 021Y
GERBER 121 GRACIOUS 520R
MSU TCF REVOLUTION 4R
GERBER 774 TRACY T078
KPH PHASE 121
GERBER 8020 GRACIOUS 309N

BMI$	BII$	CHB$
+$ 333	+$ 413	+$ 127

CED	BW	WW	YW	DMI	SC	SCF	Milk	M&G	CEM	MCW	UDDR	Teat	CW	FAT	REA	MARB
+9.4	+0.1	+66	+110	+0.5	+1.3	+13.8	+25	+58	+6.4	+110	+1.30	+1.30	+80	-0.031	+0.58	+0.14

★ **Lot 424A -** Bull calf born 7/10/19, ID 209G1 - WHR 438A D041 BEEFMAKER 209G1 - 44053237.

CED	BW	WW	YW	DMI	SC	SCF	Milk	M&G	CEM
+5.0	+1.6	+61	+107	+0.6	+1.1	+17.0	+28	+59	+4.3

MCW	UDDR	Teat	CW	FAT	REA	MARB	BMI$	BII$	CHB$
+87	+1.40	+1.50	+76	-0.001	+0.42	+0.13	+$ 365	+$ 444	+$ 116

425 WHITEHAWK 2328 BEEFMAID 856CET

Calved: 02/09/2015 Cow P43567004 Tattoo: 856C Polled

WHITEHAWK 4R REVOLUTION 2328 P42913925
MSU TCF REVOLUTION 4R
R MISS ADVANCE 406
FELTONS LEGEND 242
MSU TCF RACHAEL ET 54N
FH L1 DOMINO 403
R MISS WRANGLER 804

KCF MISS 3008 M313 P42361823
RRH MR FELT 3008
KCF MISS 459 H300
FELTONS 517
RRH MS VICT 6191
FELTONS 459
KCF MISS X4 B57

BMI$	BII$	CHB$
+$ 390	+$ 483	+$ 120

CED	BW	WW	YW	DMI	SC	SCF	Milk	M&G	CEM	MCW	UDDR	Teat	CW	FAT	REA	MARB
-1.7	+4.6	+73	+117	+0.9	+1.1	+17.9	+29	+65	+4.0	+135	+1.20	+1.20	+87	-0.001	+0.39	+0.16

★ **Lot 425A** - Bull calf born 8/26/19, ID 276G - WHR 352Z E016 BEEFMAID 264G - 44061829.

B901 - Full sister to 856C.

426 GERBER A250 RACHEL E016 DLF,HYF,JEF

Calved: 02/14/2017 Cow P43821566 Tattoo: GRBRE016 Polled

EFBEEF X651 TESTED A250
P43440096
EFBEEF TFL U208 TESTED X651 ET
EFBEEF 6378 KATE W484
EFBEEF FOREMOST U208
EFBEEF P606 MABEL R415
R&R PRIME CUT 6378 ET
EFBEEF G825 KATE R428

GERBER 4R RACHEL 060X
P43082653
MSU TCF REVOLUTION 4R
GERBER 517 RACHEL 315N
FELTONS LEGEND 242
MSU TCF RACHAEL ET 54N
FELTONS 517
GERBER 412T RACHEL 4E

BMI$
+$ 388
BII$
+$ 478
CHB$
+$ 112

CED	BW	WW	YW	DMI	SC	SCF	Milk	M&G	CEM	MCW	UDDR	Teat	CW	FAT	REA	MARB
-2.9	+3.3	+63	+103	+0.3	+0.9	+17.8	+22	+54	-0.3	+111	+1.50	+1.50	+76	+0.049	+0.46	+0.25

★ **Lot 426A -** Heifer calf born 8/2/19, ID 264G - WHR 352Z E016 BEEFMAID 264G - 44056358.

CED	BW	WW	YW	DMI	SC	SCF	Milk	M&G	CEM
+1.2	+3.6	+66	+103	+0.6	+1.3	+18.7	+30	+63	+1.8

MCW	UDDR	Teat	CW	FAT	REA	MARB	BMI$	BII$	CHB$
+89	+1.40	+1.40	+72	+0.059	+0.30	+0.17	+$ 378	+$ 468	+$ 96

GERBER A250 RACHEL E016 - Lot 426

427 WHR 597B/5037 BEEFMAID 285E DLF,HYF,JEF,MSU,DF

Calved: 01/10/2017 Cow P43763359 Tattoo: 285E Polled

WHITEHAWK 225 BEEFMAKER 597B
P43460362
WHITEHAWK 2328 BEEFMKR 225YET
WHITEHAWK 342 BEEFMAID 169Y
WHITEHAWK 4R REVOLUTION 2328
BBF BECKYS MARK P606 S32
KCF BENNETT M326 S342
KCF MISS 9126J T14

HWM L1 DOMINETTE 5037
43584941
CL 1 DOMINO 9125W 1ET
HWM L1 DOMINETTE 04X
CL 1 DOMINO 732T
CL 1 DOMINETTE 475P
JA L1 DOMINO 0224
JA L1 DOMINETTE 1007L

BMI$
+$ 415
BII$
+$ 487
CHB$
+$ 117

CED	BW	WW	YW	DMI	SC	SCF	Milk	M&G	CEM	MCW	UDDR	Teat	CW	FAT	REA	MARB
+4.7	+1.8	+56	+92	-0.1	+1.2	+19.9	+25	+53	+5.0	+97	+1.20	+1.10	+73	+0.049	+0.54	+0.07

★ **Lot 427A** - Heifer calf born 9/2/2019, ID 288G - 44061485.

CED	BW	WW	YW	DMI	SC	SCF	Milk	M&G	CEM
+3.7	+2.1	+55	+96	+0.2	+1.0	+20.1	+28	+56	+4.2

MCW	UDDR	Teat	CW	FAT	REA	MARB	BMI$	BII$	CHB$
+81	+1.30	+1.40	+73	+0.034	+0.40	+0.11	+$ 410	+$ 485	+$ 114

WHR 597B/5037 BEEFMAID 285E - Lot 427

428 WHR 490A 618B BEEFMAID 304E DLF,HYF,JEF,MSU,DF

Calved: 01/19/2017 Cow P43764009 Tattoo: 304E Polled

WHITEHAWK MR PERFORMANCE 490A
P43424857
J & S WHITEHAWK CSR TIFTON 46X
KCF MISS R294 T514
HH ADVANCE 4126P
J&S PETUNIA
KCF BENNETT 9126J R294
KCF MISS P606 P331

WHITEHAWK 162 BEEFMAID 618BET
P43458956
WALKER WHITEHAWK 7115 2328 162
KCF MISS 774 M263
WHITEHAWK 4R REVOLUTION 2328
WALKER MISS 1030 545 7115
FELTONS DOMINO 774
KCF MISS 031 K370

BMI$
+$ 396
BII$
+$ 498
CHB$
+$ 114

CED	BW	WW	YW	DMI	SC	SCF	Milk	M&G	CEM	MCW	UDDR	Teat	CW	FAT	REA	MARB
-3.9	+6.5	+76	+126	+0.6	+1.2	+18.3	+22	+60	+3.2	+132	+1.10	+1.20	+78	+0.059	+0.46	+0.22

★ Will calf before sale to WHITEHAWK 0102 BEEFMAKER 352Z - 43327902

WHITEHAWK 1016 BEEFMKR 438A ET

X WHITEHAWK 1016 BEEFMKR 438A ET DLF,HYF,JEF

Calved: 02/04/2013 Bull P43367090 Tattoo: 438A Polled

BG H WHITEHAWK RANCHER 1016
P43188274
TH 122 71I VICTOR 719T
H W4 LADY RANCHER 9303 ET
DRF JWR PRINCE VICTOR 71I
KBCR 19D DOMINETTE 122
CHURCHILL RANCHER 592R
GO MS L18 EXCEL P8

KCF MISS 9126J T306
P42852186
CL 1 DOMINO 9126J 1ET
KCF MISS P606 P311
HH ADVANCE 767G 1ET
CL 1 DOMINETTE 490
PW VICTOR BOOMER P606
KCF MISS H142 K366

BMI$
+$ 405
BII$
+$ 482
CHB$
+$ 110

CED	BW	WW	YW	DMI	SC	SCF	Milk	M&G	CEM	MCW	UDDR	Teat	CW	FAT	REA	MARB
+2.7	+2.3	+54	+101	+0.5	+0.8	+20.3	+32	+59	+3.4	+64	+1.40	+1.70	+73	+0.019	+0.26	+0.15

MC 1525 1491 VICTORIA 1763
Lot 429

429 MC 1525 1491 VICTORIA 1763 DLF,HYF,JEF,MSUDF

Calved: 02/22/2017 Cow P43810421 Tattoo: 1763 Polled

NJW 73S M326 TRUST 100W ET — KCF BENNETT 3008 M326
MC VICTOR BOOMER 100W 1491 ET — NJW P606 72N DAYDREAM 73S
P43522567 THM VICTORIA BELLE 1817 — THM WBHF PERFECT VICTOR
THM VICTRA DOM 152 5043
WHITEHAWK PRECEDENCE 342Z — UPH PROSPECTOR P152
MC 3010 342Z KATE 1525 — WHITEHAWK 2328 BEEFMAID 145XET
P43586588 4T 3027 GIRL 3010 — UPS DOMINO 3027
4T PIXIE 1061

BMI$ +$ 407
BII$ +$ 471
CHB$ +$ 120

CED	BW	WW	YW	DMI	SC	SCF	Milk	M&G	CEM	MCW	UDDR	Teat	CW	FAT	REA	MARB
-1.5	+4.5	+63	+107	+0.3	+1.1	+19.7	+31	+63	+0.5	+127	+1.10	+1.10	+75	-0.021	+0.61	-0.13

★ AI 5/1/19 to 43541960 - INNISFAIL WHR X651 723 4013
★ PE 5/10/10 on 43667631 - /s TESTED 55576

429A WHR 4020 1763 BEEFMAKER 093G

Calved: 01/28/2019 Bull P44006537 Tattoo: 093G Polled

EFBEEF TFL U208 TESTED X651 ET — EFBEEF FOREMOST U208
INNISFAIL WHR X651/723 4020 ET — EFBEEF P606 MABEL R415
P43541951 INNISFAIL P230 T723 — EF F745 FRANK P230
INNISFAIL 235 R501 ET
MC VICTOR BOOMER 100W 1491 ET — NJW 73S M326 TRUST 100W ET
MC 1525 1491 VICTORIA 1763 — THM VICTORIA BELLE 1817
P43810421 MC 3010 342Z KATE 1525 — WHITEHAWK PRECEDENCE 342Z
4T 3027 GIRL 3010

BMI$ +$ 399
BII$ +$ 502
CHB$ +$ 107

CED	BW	WW	YW	DMI	SC	SCF	Milk	M&G	CEM	MCW	UDDR	Teat	CW	FAT	REA	MARB
+5.7	+2.1	+64	+99	+0.4	+1.1	+18.3	+27	+59	+4.5	+106	+1.30	+1.30	+70	+0.019	+0.46	+0.43

430 NCF MISS ROCKY BAILOUT 1704

Calved: 02/03/2017 Cow P43767824 Tattoo: NCF1704 Polled

NJW 73S M326 TRUST 100W ET — KCF BENNETT 3008 M326
THM 100W ROCK SOLID 3007 ET — NJW P606 72N DAYDREAM 73S
P43378804 THM VICTORIA BELLE 1817 — THM WBHF PERFECT VICTOR
THM VICTRA DOM 152 5043
TH 75J 243R BAILOUT 144U ET — TH SHR 605 57G BISMARCK 243R ET
TF GLORIA 10S 144U 123B ET — KB 615C NICKY 75J
P43466240 SB 122L GLORIA 10S ET — REMITALL ONLINE 122L
DRF GLORIA D137 38G

BMI$ +$ 316
BII$ +$ 382
CHB$ +$ 106

CED	BW	WW	YW	DMI	SC	SCF	Milk	M&G	CEM	MCW	UDDR	Teat	CW	FAT	REA	MARB
-1.4	+3.7	+54	+91	0.0	+0.9	+14.0	+25	+51	+0.3	+98	+1.30	+1.30	+62	-0.011	+0.35	+0.07

★ AI 5/1/19 to 43541960 - INNISFAIL WHR X651/723 4013 ET
★ PE to 43667631 - /s TESTED 55576 5/10/2019-7/20/19

430A WHR 4020 1704 BEEFMAID 077G

Calved: 01/24/2019 Cow P44006536 Tattoo: 077G Polled

EFBEEF TFL U208 TESTED X651 ET — EFBEEF FOREMOST U208
INNISFAIL WHR X651/723 4020 ET — EFBEEF P606 MABEL R415
P43541951 INNISFAIL P230 T723 — EF F745 FRANK P230
INNISFAIL 235 R501 ET
THM 100W ROCK SOLID 3007 ET — NJW 73S M326 TRUST 100W ET
NCF MISS ROCKY BAILOUT 1704 — THM VICTORIA BELLE 1817
P43767824 TF GLORIA 10S 144U 123B ET — TH 75J 243R BAILOUT 144U ET
SB 122L GLORIA 10S ET

BMI$ +$ 350
BII$ +$ 443
CHB$ +$ 105

CED	BW	WW	YW	DMI	SC	SCF	Milk	M&G	CEM	MCW	UDDR	Teat	CW	FAT	REA	MARB
+4.1	+2.9	+62	+96	+0.3	+1.0	+15.4	+24	+55	+3.6	+91	+1.40	+1.40	+66	+0.009	+0.41	+0.35

431 EHF MISS ADVANCE 591 0109 D204 DLF,HYF,JEF,MSUDF

Calved: 10/13/2016 Cow P43784551 Tattoo: D204 Polled

GRANDVIEW CMR HAWK L1 ADV 918X — HH ADVANCE 7034T ET
WHR RMB 918 BEEFMARKER 591A — HH MISS ADVANCE 6083S
P43490972 GRANDVIEW CMR MISS VIC X221 — GRANDVIEW VIC H132 23G 4003 ET
CMR GRANDVIEW LASS P606 6S
HH ADVANCE 3179N 1ET — HH ADVANCE 932J 1ET
NF MISS ADVANCE 0109 A — HH MS ADV 7005G 1ET
43253881 DH DOMINETTE 089 — CL 1 DOMINO 5131E
DH MISS ADVANCE 4184

BMI$ +$ 278
BII$ +$ 330
CHB$ +$ 74

CED	BW	WW	YW	DMI	SC	SCF	Milk	M&G	CEM	MCW	UDDR	Teat	CW	FAT	REA	MARB
+4.5	+1.7	+41	+64	0.0	+1.0	+14.0	+23	+43	+0.1	+68	+1.50	+1.50	+48	+0.019	+0.01	+0.01

★ AI 5/1/19 to 43541960 - INNISFAIL WHR X651/723 4013 ET
★ PE to 43667631 - /s TESTED 55576 5/10/19-7/20/19

431A WHR 4020 D204 BEEFMAID 045G

Calved: 01/20/2019 Cow P44053174 Tattoo: 045G Polled

EFBEEF TFL U208 TESTED X651 ET — EFBEEF FOREMOST U208
INNISFAIL WHR X651/723 4020 ET — EFBEEF P606 MABEL R415
P43541951 INNISFAIL P230 T723 — EF F745 FRANK P230
INNISFAIL 235 R501 ET
WHR RMB 918 BEEFMARKER 591A — GRANDVIEW CMR HAWK L1 ADV 918X
EHF MISS ADVANCE 591 0109 D204 — GRANDVIEW CMR MISS VIC X221
P43784551 NF MISS ADVANCE 0109 A — HH ADVANCE 3179N 1ET
DH DOMINETTE 089

BMI$ +$ 332
BII$ +$ 416
CHB$ +$ 88

CED	BW	WW	YW	DMI	SC	SCF	Milk	M&G	CEM	MCW	UDDR	Teat	CW	FAT	REA	MARB
+10.1	-0.1	+51	+75	+0.2	+1.0	+15.4	+23	+48	+5.0	+76	+1.50	+1.50	+59	+0.029	+0.25	+0.36

432 MOHICAN MISS REV 428B

DLF,HYF,IEF

Calved: 03/14/2014 Cow P43490846 Tattoo: 428BMW Polled

MSU TCF REVOLUTION 4R P42593689
- FELTONS LEGEND 242
  - FELTONS DOMINO 774
  - FELTONS G15
- MSU TCF RACHAEL ET 54N
  - REMITALL ONLINE 122L
  - HH MISS ADV 786G 1ET

LAGRAND MISS 243R ET P42625419
- PW VICTOR BOOMER P606
  - REMITALL BOOMER 46B
  - PW VICTORIA 964 8114
- MOHICAN MISS 424G
  - MW EUREKA 421E 1ET
  - MM MISS PACE 124

BMI$ +$ 430 | BII$ +$ 493 | CHB$ +$ 100

CED	BW	WW	YW	DMI	SC	SCF	Milk	M&G	CEM	MCW	UDDR	Teat	CW	FAT	REA	MARB
+1.5	+1.8	+41	+62	-0.1	+0.5	+21.6	+25	+46	+4.4	+59	+1.30	+1.30	+64	+0.049	+0.69	+0.15

★ AI 5/1/19 to 43541960 - INNISFAIL WHR X651/723 4013 ET
★ PE to 43667631 - /s TESTED 55576 - 5/10/19-7/20/19

INNISFAIL WHR X651/723 4013 ET - Sire of Lot 432A

432A WHR 4013 428B BEEFMAID 088G

Calved: 01/26/2019 Cow P44006246 Tattoo: 088G Polled

INNISFAIL WHR X651/723 4013 ET P43541960
- EFBEEF TFL U208 TESTED X651 ET
  - EFBEEF FOREMOST U208
  - EFBEEF P606 MABEL R415
- INNISFAIL P230 T723
  - EF F745 FRANK P230
  - INNISFAIL 235 R501 ET

MOHICAN MISS REV 428B P43490846
- MSU TCF REVOLUTION 4R
  - FELTONS LEGEND 242
  - MSU TCF RACHAEL ET 54N
- LAGRAND MISS 243R ET
  - PW VICTOR BOOMER P606
  - MOHICAN MISS 424G

BMI$ +$ 418 | BII$ +$ 520 | CHB$ +$ 111

CED	BW	WW	YW	DMI	SC	SCF	Milk	M&G	CEM	MCW	UDDR	Teat	CW	FAT	REA	MARB
+0.5	+2.5	+58	+91	+0.1	+1.0	+19.2	+24	+53	+3.4	+70	+1.50	+1.50	+73	+0.069	+0.53	+0.48

WHR 4013 428B BEEFMAID 088G - Lot 432A

433 GERBER A70 DIXIE E006

DLF,HYF,IEF

Calved: 02/12/2017 Cow P43821556 Tattoo: GRBRE006 Polled

SHF ALL AMERICAN LG A70 P43379421
- KJ C&L J119 LOGIC 023R ET
  - DRF JWR PRINCE VICTOR 71I
  - SHF INTERSTATE D03 J119
- SHF L388 T57 Y54 ET
  - SHF TUG R117 T57
  - SHF PROGRESS T101

GERBER 936 DIXIE 023C P43639136
- HYALITE ON TARGET 936
  - SCHU-LAR ON TARGET 22S
  - HYALITE TS LASS 310
- SCHU-LAR EFBEEF 2013 DIXIE 9X
  - R PUCKSTER 2013
  - SCHU-LAR EFBEEF M326 DIXIE 819ET

BMI$ +$ 372 | BII$ +$ 460 | CHB$ +$ 95

CED	BW	WW	YW	DMI	SC	SCF	Milk	M&G	CEM	MCW	UDDR	Teat	CW	FAT	REA	MARB
+3.7	+3.1	+61	+93	+0.2	+1.2	+18.2	+27	+58	+4.2	+74	+1.30	+1.30	+64	+0.049	+0.18	+0.22

★ AI 5/1/19 to 43541960 - INNISFAIL WHR X651/723 4013 ET
★ PE to 43667631 - /s TESTED 55576 - 5/10/19-7/20/19
★ Retaining 2019 bull calf

434 GERBER 936 RACHEL 060B

DLF,HYF,IEF

Calved: 03/30/2014 Cow P43516275 Tattoo: GRBR060B Polled

HYALITE ON TARGET 936 P42986803
- SCHU-LAR ON TARGET 22S
  - SCHU-LAR 5N OF 9L 3008
  - SCHU-LAR 208 OF 1H 121 ET
- HYALITE TS LASS 310
  - KT TOP SECRET 1030
  - HYALITE 215F LASS 812

GERBER 4R RACHEL 042X P43082661
- MSU TCF REVOLUTION 4R
  - FELTONS LEGEND 242
  - MSU TCF RACHAEL ET 54N
- GERBER 517 RACHEL 042K
  - FELTONS 517
  - GERBER 452M RACHEL 19U

BMI$ +$ 370 | BII$ +$ 456 | CHB$ +$ 133

CED	BW	WW	YW	DMI	SC	SCF	Milk	M&G	CEM	MCW	UDDR	Teat	CW	FAT	REA	MARB
+6.0	+3.3	+66	+109	+0.2	+0.7	+16.2	+19	+52	+7.1	+91	+1.30	+1.30	+84	+0.009	+0.29	+0.17

★ AI 5/1/19 to 43566921 - WHITEHAWK WARRIOR 845C
★ PE to 43631817 - CHURCHILL HOMETOWN 5344C - 5/10/19-7/20/2019

434A WHR 290E 060B BEEFMAID 070G

Calved: 01/24/2019 Cow P44005848 Tattoo: 070G Polled

WHITEHAWK NATURAL 290E P43763389
- INNISFAIL WHR X651/723 4020 ET
  - EFBEEF TFL U208 TESTED X651 ET
  - INNISFAIL P230 T723
- WHITEHAWK P152 BEEFMAID 854CET
  - UPH PROSPECTOR P152
  - GRANDVIEW CMR 4003 BETH Y115ET

GERBER 936 RACHEL 060B P43516275
- HYALITE ON TARGET 936
  - SCHU-LAR ON TARGET 22S
  - HYALITE TS LASS 310
- GERBER 4R RACHEL 042X
  - MSU TCF REVOLUTION 4R
  - GERBER 517 RACHEL 042K

BMI$ +$ 376 | BII$ +$ 473 | CHB$ +$ 127

CED	BW	WW	YW	DMI	SC	SCF	Milk	M&G	CEM	MCW	UDDR	Teat	CW	FAT	REA	MARB
+7.9	+2.9	+67	+112	+0.6	+1.2	+16.4	+26	+59	+7.1	+104	+1.30	+1.30	+86	+0.009	+0.42	+0.31

4013 Has Check All The Boxes
From Birth To Carcass
To Daughters In Production
and Weaning Fat Calves
He's What The Hereford Breed Is All About !

WHR 290E 607B
BEEFMAID 083G
Lot 435A

435 WHITEHAWK 0102 BEEFMAID 607B DLF,HYF,JEF

Calved: 01/15/2014 Cow P43458936 Tattoo: 607B Polled

HH ADVANCE 0102X ET 43073922	HH ADVANCE 7034T ET	L1 DOMINO 03571	
	HH MISS ADVANCE 5139R ET	HH MISS ADVANCE 1088L	
		CL 1 DOMINO 2136M	
		HH MS ADVANCE 8037H	
WHITEHAWK 342 BEEFMAID 292Z P43264367	KCF BENNETT M326 S342	KCF BENNETT 3008 M326	
	KCF MISS 9126J T306	KCF MISS M106 P433	
		CL 1 DOMINO 9126J 1ET	
		KCF MISS P606 P311	

BMI$ +$ 431
BII$ +$ 509
CHB$ +$ 121

CED	BW	WW	YW	DMI	SC	SCF	Milk	M&G	CEM	MCW	UDDR	Teat	CW	FAT	REA	MARB
+14.2	-0.7	+48	+83	+0.3	+1.5	+20.2	+35	+60	+9.7	+98	+1.30	+1.40	+77	+0.019	+0.61	+0.28

★ AI to 43541960 - INNISFAIL WHR X651/723 4013 ET
★ PE to 43631817 - CHURCHILL HOMETOWN 5344C - 5/10/19-7/20/2019

435A WHR 290E 607B BEEFMAID 083G

Calved: 01/26/2019 Cow P44006302 Tattoo: 083G Polled

WHITEHAWK NATURAL 290E P43763389	INNISFAIL WHR X651/723 4020 ET	EFBEEF TFL U208 TESTED X651 ET	
	WHITEHAWK P152 BEEFMAID 854CET	INNISFAIL P230 T723	
		UPH PROSPECTOR P152	
		GRANDVIEW CMR 4003 BETH Y115ET	
WHITEHAWK 0102 BEEFMAID 607B P43458936	HH ADVANCE 0102X ET	HH ADVANCE 7034T ET	
	WHITEHAWK 342 BEEFMAID 292Z	HH MISS ADVANCE 5139R ET	
		KCF BENNETT M326 S342	
		KCF MISS 9126J T306	

BMI$ +$ 409
BII$ +$ 502
CHB$ +$ 124

CED	BW	WW	YW	DMI	SC	SCF	Milk	M&G	CEM	MCW	UDDR	Teat	CW	FAT	REA	MARB
+9.9	+1.2	+59	+100	+0.5	+1.6	+18.4	+34	+63	+7.4	+108	+1.30	+1.40	+82	+0.019	+0.58	+0.35

WHR 290E 332E
BEEFMAID 081G
Lot 436A

436 WHR BEEFMAID 5089 5107 332E DLF,HYF,JEF,MSUDF

Calved: 01/29/2017 Cow P43766758 Tattoo: 332E Polled

GRASSY RUN DOWNTOWN 5089 ET P43650304	NJW 73S W18 HOMETOWN 10Y ET	SHF WONDER M326 W18 ET	
	GERBER 774 ROSY LANE 623S	NJW P606 72N DAYDREAM 73S	
		FELTONS DOMINO 774	
		GERBER 8020 ROSY LANE 308N	
GRASSY RUN RACHEL 5107 ET P43567256	BOYD WORLDWIDE 9050 ET	SHF RIB EYE M326 R117	
	MSU TCF RACHAEL ET 54N	MSU TCF RACHAEL 22S ET	
		REMITALL ONLINE 122L	
		HH MISS ADV 786G 1ET	

BMI$ +$ 384
BII$ +$ 467
CHB$ +$ 95

CED	BW	WW	YW	DMI	SC	SCF	Milk	M&G	CEM	MCW	UDDR	Teat	CW	FAT	REA	MARB
+10.1	-0.1	+46	+79	0.0	+1.0	+18.6	+23	+46	+2.0	+63	+1.40	+1.40	+54	+0.029	+0.29	+0.40

★ AI to 43541960 - INNISFAIL WHR X651/723 4013 ET
★ PE to 43667631 - /s TESTED 55576 - 5/10/19-7/20/19

436A WHR 290E 332E BEEFMAID 081G

Calved: 01/26/2019 Cow P44006057 Tattoo: 081G Polled

WHITEHAWK NATURAL 290E P43763389	INNISFAIL WHR X651/723 4020 ET	EFBEEF TFL U208 TESTED X651 ET	
	WHITEHAWK P152 BEEFMAID 854CET	INNISFAIL P230 T723	
		UPH PROSPECTOR P152	
		GRANDVIEW CMR 4003 BETH Y115ET	
WHR BEEFMAID 5089 5107 332E P43766758	GRASSY RUN DOWNTOWN 5089 ET	NJW 73S W18 HOMETOWN 10Y ET	
	GRASSY RUN RACHEL 5107 ET	GERBER 774 ROSY LANE 623S	
		BOYD WORLDWIDE 9050 ET	
		MSU TCF RACHAEL ET 54N	

BMI$ +$ 386
BII$ +$ 480
CHB$ +$ 109

CED	BW	WW	YW	DMI	SC	SCF	Milk	M&G	CEM	MCW	UDDR	Teat	CW	FAT	REA	MARB
+11.8	0.0	+54	+92	+0.4	+1.3	+17.6	+28	+55	+5.5	+90	+1.40	+1.30	+71	+0.029	+0.42	+0.45

Y WHITEHAWK P152 BEEFMAID 854CET

DLE;HYF;IEF

Calved: 02/08/2015 Cow P43567046 Tattoo: 854C Polled

UPH PROSPECTOR P152
P42533172
HUTH PROSPECTOR K085
UPH MANDY M863
RRH MR FELT 3008
HUTH 34A PAULA 68F
LHR PERFORMER BG1 22E
U RACIE B353

GRANDVIEW CMR 4003 BETH Y115ET
43218116
GRANDVIEW VIC H132 23G 4003 ET
DJB 46B BETH 1L
GVHHH J30 143A H132
REMITALL GINGER 23G
REMITALL BOOMER 46B
PW VICTORIA 964 8114

BMI$	BII$	CHB$
+$ 377	+$ 464	+$ 123

CED	BW	WW	YW	DMI	SC	SCF	Milk	M&G	CEM	MCW	UDDR	Teat	CW	FAT	REA	MARB
+6.7	+2.8	+65	+106	+0.7	+1.7	+16.4	+41	+73	+5.7	+125	+1.00	+1.00	+83	-0.021	+0.61	+0.22

★ 854C is Deceased

WHITEHAWK P152 BEEFMAID 854CET - Lot 437

437A 854C X 4020

3 Eggs

SIRE: **INNISFAIL WHR X651/723 4020 ET** P43541951
DAM: **WHITEHAWK P152 BEEFMAID 854CET** P43567046

4040's EPDs	CED	BW	WW	YW	DMI	SC	SCF	Milk	M&G	CEM
	+11.5	+0.5	+67	+95	+0.4	+1.1	+16.8	+23	+56	+7.9

MCW	UDDR	Teat	CW	FAT	REA	MARB	BMI$	BII$	CHB$
+84	+1.60	+1.50	+70	+0.029	+0.48	+0.65	+$ 387	+$ 506	+$ 106

854C's EPDs	CED	BW	WW	YW	DMI	SC	SCF	Milk	M&G	CEM
	+6.7	+2.8	+65	+106	+0.7	+1.7	+16.4	+41	+73	+5.7

MCW	UDDR	Teat	CW	FAT	REA	MARB	BMI$	BII$	CHB$
+125	+1.00	+1.00	+83	-0.021	+0.61	+0.22	+$ 377	+$ 464	+$ 123

437B 854C X 173D

5 Eggs

SIRE: **NJW 79Z Z311 ENDURE 173D ET** P43722088
DAM: **WHITEHAWK P152 BEEFMAID 854CET** P43567046

173D's EPDs	CED	BW	WW	YW	DMI	SC	SCF	Milk	M&G	CEM
	+2.4	+4.0	+82	+137	+0.9	+1.3	+17.7	+31	+72	+6.9

MCW	UDDR	Teat	CW	FAT	REA	MARB	BMI$	BII$	CHB$
+132	+1.40	+1.40	+91	+0.039	+0.79	+0.27	+$ 407	+$ 515	+$ 132

854C's EPDs	CED	BW	WW	YW	DMI	SC	SCF	Milk	M&G	CEM
	+6.7	+2.8	+65	+106	+0.7	+1.7	+16.4	+41	+73	+5.7

MCW	UDDR	Teat	CW	FAT	REA	MARB	BMI$	BII$	CHB$
+125	+1.00	+1.00	+83	-0.021	+0.61	+0.22	+$ 377	+$ 464	+$ 123

WHR 290E E015 BEEFMAKER 073G - Lot 438A

438 GERBER 001A HOPE E015

DLE;HYF;IEF

Calved: 02/14/2017 Cow P43821567 Tattoo: GRBRE015 Polled

GERBER ANODYNE 001A
P43408924
KCF BENNETT 9126J R294
GERBER 627S HOLLY 096Y
CL 1 DOMINO 9126J 1ET
KCF MISS 3008 N344
GERBER SQUIRE 627S
GERBER 116K HOLLY T115

GERBER 936 HOPE 058C
P43639087
HYALITE ON TARGET 936
GERBER 822U HOPE 106Z
SCHU-LAR ON TARGET 22S
HYALITE TS LASS 310
GERBER UNIQUE 822U ET
GERBER M326 HOPE 821U

BMI$	BII$	CHB$
+$ 319	+$ 409	+$ 128

CED	BW	WW	YW	DMI	SC	SCF	Milk	M&G	CEM	MCW	UDDR	Teat	CW	FAT	REA	MARB
+7.8	+2.5	+65	+102	+0.2	+1.4	+12.1	+24	+56	+7.2	+114	+1.20	+1.10	+81	+0.009	+0.42	+0.29

★ AI 5/1/2019 to 43541960 - INNISFAIL WHR X651/723 4013 ET
★ PE to 43667631 - /s TESTED 55576 - 5/10/19-7/20/2019

438A WHR 290E E015 BEEFMAKER 073G

Calved: 01/24/2019 Bull P44006380 Tattoo: 073G Polled

WHITEHAWK NATURAL 290E
P43763389
INNISFAIL WHR X651/723 4020 ET
WHITEHAWK P152 BEEFMAID 854CET
EFBEEF TFL U208 TESTED X651 ET
INNISFAIL P230 T723
UPH PROSPECTOR P152
GRANDVIEW CMR 4003 BETH Y115ET

GERBER 001A HOPE E015
P43821567
GERBER ANODYNE 001A
GERBER 936 HOPE 058C
KCF BENNETT 9126J R294
GERBER 627S HOLLY 096Y
HYALITE ON TARGET 936
GERBER 822U HOPE 106Z

BMI$	BII$	CHB$
+$ 350	+$ 447	+$ 124

CED	BW	WW	YW	DMI	SC	SCF	Milk	M&G	CEM	MCW	UDDR	Teat	CW	FAT	REA	MARB
+10.1	+1.5	+64	+104	+0.6	+1.5	+14.3	+28	+60	+7.9	+116	+1.30	+1.20	+84	+0.019	+0.48	+0.38

WHITEHAWK NATURAL 290E

UNDERSTANDING HEREFORD EPDS

The American Hereford Association (AHA) currently produces expected progeny differences (EPDs) for 17 traits and calculates three profit ($) indexes. AHA's genetic evaluation makes use of a Marker Effects Model that allows the calculation of EPDs by incorporating the pedigree, phenotypic and genomic profile of an animal. Animals that have a genomic profile will be denoted with a GE-EPD logo.

The current suite of Hereford EPDs and $ indexes includes:

Calving Ease — Direct (CE)
CE EPD is based on calving ease scores and birth weights and is measured on a percentage. CE EPD indicates the influence of the sire on calving ease in females calving at 2 years of age. For example, if sire A has a CE EPD of 6 and sire B has a CE EPD of -2, then you would expect on average if comparably mated, sire A's calves would be born with an 8% more likely chance of being unassisted when compared to sire B's calves.

Birth Weight (BW)
BW EPD is an indicator trait for calving ease and is measured in pounds. For example, if sire A has a BW EPD of 3.6 and sire B has a BW EPD of 0.6, then you would expect on average if comparably mated, sire A's calves would come 3 lb. heavier at birth when compared to sire B's calves. Larger BW EPDs usually, but not always, indicate more calving difficulty. The figure in parentheses found after each EPD is an accuracy value or reliability of the EPD.

Weaning Weight (WW)
WW EPD is an estimate of pre-weaning growth that is measured in pounds. For example, if sire A has a WW EPD of 60 and sire B has a WW EPD of 40, then you would expect on average if comparably mated, sire A's calves would weigh 20 lb. heavier at weaning when compared to sire B's calves.

Yearling Weight (YW)
YW EPD is an estimate of post-weaning growth that is measured in pounds. For example, if sire A has a YW EPD of 100 and sire B has a YW EPD of 70, then you would expect on average if comparably mated, sire A's calves would weigh 30 lb. heavier at a year of age when compared to sire B's calves.

Dry Matter Intake (DMI)
The Dry Matter Intake EPD predicts the daily consumption of pounds of feed. For example, if sire A has a DMI EPD of 1.1 and sire B has a DMI EPD of 0.1, you would expect sire B's progeny, if comparably mated, to consume on average 1 pound of feed less per day.

Scrotal Circumference (SC)
Measured in centimeters and adjusted to 365 days of age, SC EPD is the best estimate of fertility. It is related to the bull's own semen quantity and quality, and is also associated with age at puberty of sons and daughters. Larger SC EPDs suggest younger age at puberty. Yearling sons of a sire with a .7 SC EPD should have yearling scrotal circumference measurements that average 0.7 centimeters (cm) larger than progeny by a bull with an EPD of 0.0 cm.

Sustained Cow Fertility
The AHA's new Sustained Cow Fertility EPD (SCF) is a prediction of a cow's ability to continue to calve from three years of age through twelve years of age, given she calved as a two-year-old. The EPD is expressed as a deviation in the proportion of the ten-possible calving's to twelve years old expressed as a probability. For example, the daughters of a bull with a 30 EPD would have the genetic potential to have one more calf by age twelve then the daughters from a bull with a 20 EPD. In other words, the daughters from the 30 EPD bull would have a 10% greater probability of having one more calf than the bull with a 20 EPD. This is equivalent to saying that the daughters are 10% more likely to remain in the herd to age 12.

Maternal Milk (MM)
The milking ability of a sire's daughters is expressed in pounds of calf weaned. It predicts the difference in average weaning weights of sires' daughters' progeny due to milking ability. Daughters of the sire with a +14 MM EPD should produce progeny with 205-day weights averaging 24 lb. more (as a result of greater milk production) than daughters of a bull with a MM EPD of -10 lb. (14 minus -10.0 = 24 lb.). This difference in weaning weight is due to total milk production during the entire lactation.

Maternal Milk & Growth (M&G)
Maternal Milk & Growth reflects what the sire is expected to transmit to his daughters for a combination of growth genetics through weaning and genetics for milking ability. It is an estimate of daughters' progeny weaning weight. A bull with a 29 lb. M&G EPD should sire daughters with progeny weaning weights averaging 19 lb. heavier than progeny of a bull's daughters with a M&G EPD of 10 lb. (29 minus 10 = 19 lb.). It is equal to one-half the sire's weaning weight EPD, plus all of his MM EPD. No accuracy is associated with this since it is simply a mathematical combination of two other EPDs. It is sometimes referred to as "total maternal" or "combined maternal."

Maternal Calving Ease (MCE)
MCE EPD predicts how easily a sires daughters will calve at 2 years of age and is measured on a percentage. For example, if sire A has a MCE EPD of 7 and sire B has a CE EPD of -3, then you would expect on average if comparably mated, sire A's daughters would calve with a 10% more likely chance of being unassisted when compared to sire B's daughters.

Mature Cow Weight (MCW)
The MCW EPD was designed to help breeders select sires that will either increase or decrease mature size of cows in the herd. The trait was developed after years of cow weight data collection and the EPD relates directly to the maintenance requirements of a cow herd. For example, if sire A has a MCW EPD of 100 and sire B has an EPD of 85, then you would expect the females of sire A, if mated to similar cows, to be 15 lb. heavier at mature size.

Udder suspension (UDDR)
UDDR EPDs are reported on a 9 (very tight) to 1 (very pendulous) scoring scale. Differences in sire EPDs predict the difference expected in the sires' daughters' udder characteristics when managed in the same environment.

For example, if sire A has a UDDR EPD of 0.4, and sire B has a UDDR EPD of -0.1, the difference in the values is 0.5, or one-half of a score. If daughters of sires A and B are raised and managed in the same environment, you would expect half a score better udder suspension in daughters of sire A, compared to sire B.

Teat size (TEAT)
TEAT EPDs are reported on a 9 (very small) to 1 (very large, balloon shaped) scoring scale. Differences in sire EPDs predict the difference expected in the sires' daughters' udder characteristics when managed in the same environment.

For example, if sire A has a teat size EPD of 0.4, and sire B has a teat size EPD of -0.1, the difference in the values is 0.5, or one-half of a score. If daughters of sires A and B are raised and managed in the same environment, you would expect half a score smaller teat size in daughters of sire A, compared to sire B.

Carcass Weight (CW)
Carcass weight is a beneficial trait when considering the impact that pounds have relative to end product value. At the same age constant endpoint, sires with higher values for carcass weight will add more pounds of hot carcass weight compared to sires with lower values for carcass weight. For example, if sire A has a CW EPD of 84 and sire B has a CW EPD 64, then you would expect the progeny of sire A, if harvested at the same age constant endpoint, to have a 20-lb. advantage in terms of hot carcass weight.

Rib Fat (FAT)
The FAT EPD reflects differences in adjusted 365-day, 12th-rib fat thickness based on carcass measurements of harvested cattle. Sires with low, or negative FAT EPDs are expected to produce leaner progeny than sires with higher EPDs. Ultrasound measures are also incorporated into this trait and have been shown to be highly correlated with the performance of slaughter progeny. All data is expressed on a carcass scale.

Ribeye Area (REA)
REA EPDs reflect differences in an adjusted 365-day ribeye area measurement based on carcass measurements of harvested cattle. Sires with relatively higher REA EPDs are expected to produce better- muscled and higher percentage yielding slaughter progeny than will sires with lower REA EPDs. Ultrasound measurements are also incorporated into this trait and have been shown to be highly correlated with the performance of slaughter progeny. All data is expressed on a carcass scale.

Marbling (MARB)
MARB EPDs reflect differences in an adjusted 365-day marbling score (intramuscular fat, [IMF]) based on carcass measurements of harvested cattle. Breeding cattle with higher MARB EPDs should produce slaughter progeny with a higher degree of IMF and therefore higher quality grades. Ultrasound measurements are also incorporated into this trait and have been shown to be highly correlated with the performance of slaughter progeny. All data is expressed on a carcass scale.

Baldie Maternal Index (BMI$)
The Baldy Maternal Index is a maternally focused index that is based on a production system that uses Hereford x Angus cross cows. Progeny of these cows are directed towards Certified Hereford Beef. This index has significant weight on Sustained Cow Fertility, which predicts fertility and longevity of females. There is a slightly positive weight on Weaning Weight, Mature Cow Weight and Milk which accounts for enough growth but ensures females do not increase inputs. There is some negative emphasis on Dry Matter Intake, but a positive weighting on Carcass Weight which is anticipated to provide profitability from finishing of non-replacement females and castrated males. Marbling and Rib-eye Area are also positively weighted to keep the harvested progeny successful for CHB. This index is geared to identify Hereford bulls that will be profitable when used in a rotational cross with mature commercial Angus cows.

Brahman Influence Index (BII$)
The Brahman Influence Index is a maternally focused index that is based on a production system that uses Brahman x Hereford cross cows. Progeny of these cows are directed towards a commodity beef market since Certified Hereford Beef does not accept Brahman influenced cattle. This index has significant weight on Sustained Cow Fertility, which predicts fertility and longevity of females. There is a slightly positive weight on Weaning Weight, Mature Cow Weight and Milk which accounts for enough growth but ensures females do not increase inputs. There is some negative emphasis on Dry Matter Intake, but a positive weighting on Carcass Weight which is anticipated to provide profitability in finishing non-replacement females and castrated males. Marbling and Rib-eye Area are also positively weighted to keep harvested progeny successful for a variety of commodity based programs. This index targets producers that use Hereford bulls on Brahman influenced cows.

Certified Hereford Beef Index (CHB$)
The Certified Hereford Beef Index is a terminal sire index that is built on a production system where Hereford bulls are mated to mature commercial Angus cows and all progeny will be targeted for Certified Hereford Beef after the finishing phase. This index has significant weight on Carcass Weight to ensure profit on the rail. As well there is a positive weighting for Average Daily Gain along with a negative weighting on Dry Matter Intake to ensure efficient pounds of growth in the finishing phase. Keep in mind, this production system takes advantage of complimentary breeding with the commercial Angus cow. Although Marbling is weighted positively in this index, a positive weighting for Rib-eye Area and a negative weighting for Back Fat are a greater priority in this index to allow for optimum end-product merit. This is the only index that has no emphasis on fertility. Remember that no replacement heifers are being retained.

WHITEHAWK WARRIOR 845C

Sire: P152

Dam: Y115

Calved: 02/05/2015 Bull P43566921 Tattoo: 845C

CED	BW	WW	YW	DMI	SC	SCF	Milk	M&G	CEM	MCW	UDDR	Teat	CW	FAT	REA	MARB	BMI$	BII$	CHB$
+3.5	+1.7	+65	+98	+0.7	+1.4	+16.2	+37	+69	+3.6	+123	+1.10	+1.10	+84	+0.008	+0.80	+0.37	+$ 383	+$ 478	+$ 119

WHITEHAWK NATURAL 290E

Sire: 4020

Dam: 854C

Calved: 01/16/2017 Bull P43763389 Tattoo: 290E

CED	BW	WW	YW	DMI	SC	SCF	Milk	M&G	CEM	MCW	UDDR	Teat	CW	FAT	REA	MARB	BMI$	BII$	CHB$
+10.4	+1.9	+67	+112	+0.8	+1.6	+16.5	+32	+65	+7.4	+117	+1.30	+1.30	+87	+0.018	+0.55	+0.45	+$ 388	+$ 493	+$ 127

Fall Edition

4th Annual

BeefMaker

BULL & FEMALE SALE

WHR 4013 C144 BEEDMAKER 624FET

WHR 55576 216Y BEEFMAKER 605F

WHR 5344 4015 BEEFMAKER 613FET

WHR 845C 607B BEEFMAKER 653F

Monday OCTOBER 21, 2019 10 AM (EST)

At Barnes Herefords Sale Facility • Cedartown, GA

Conveniently located off of Hwy 278 (1644 Piedmont Hwy), west of Cedartown, GA.