BARNES HEREFORDS

WHITE HAWK RANCH

7th Annual BEEF MAKER BULL & FEMALE SALE

Friday FEBRUARY 17, 2017 Noon (EST)

At Barnes Herefords Sale Facility • Cedartown, GA

Conveniently located off of Hwy 278 (1644 Piedmont Hwy), west of Cedartown, GA.

BARNES HEREFORDS

WHITE HAWK RANCH

It is with great pride and enthusiasm we invite you to our 7th Annual Beefmaker Bull and Female Sale, February 17, 2017. It is our goal to supply our fellow cattlemen with superior Hereford bulls year in and year out- during good markets and not so good markets. We are here for the long haul.
As you study our catalog, you will see the offering of bulls are in the top 25% of the Hereford breed for multiple traits. By using our bulls, you can improve your herd's bottom line because of their superior genetics, outstanding phenotype, developed for soundness and stayability in the breeding pasture plus the added bonus of heterosis.

A quote from a long time customer and friend, Josh Lutrell, says it best, "I lose $200.00 every time an Angus bull sires a calf versus a calf sired by a White Hawk or Barnes Hereford bull under the same management. " Lutrell runs approximately 600 mama cows in Olaton, Ky. That makes a big impact on the bottom line.

To enhance our customer service, we are going to work with our customers on the new American Hereford Association program called "The Hereford Advantage Program."
This program is seeking to identify and promote high-quality groups of Hereford and Hereford influenced feeder cattle to a growing number of reputable buyers.

The sale offering will be available for viewing all day on Thursday, February 16,2017.
You are invited to our educational seminar beginning at 6:00 P.M. The topic of discussion will be "The Hereford Advantage Program " followed by our Southern Hospitality Social. All events take place at Barnes Sale Facility, 1644 Piedmont Hwy, Cedartown, Ga 30125.

We look forward to seeing you. If you need assistance, or information on the cattle offering, please don't hesitate to call.

Roy and Marie Barnes & Family *Gary and Patsy Hedrick & Family*

7TH ANNUAL BEEF MAKER BULL & FEMALE SALE HEREFORD BULL OFFERING

- 97% of the Hereford Bull Offering ranks in the Top 25% or better in the breed for Milk and Growth.
- 92% of the Hereford Bull Offering ranks in the Top 25% or better in the breed for Weaning Weight and CHB Index.
- 91% of the Hereford Bull Offering ranks in the Top 25% or better in the breed for Carcass Weight.
- 88% of the Hereford Bull Offering ranks in the Top 25% or better in the breed for Maternal Milk.
- 87% of the Hereford Bull Offering ranks in the Top 25% or better in the breed for Yearling Weight.

MISSION STATEMENT

At White Hawk Ranch our mission is to produce and market Hereford bulls that sire offspring born easily, grow at optimum rate to harvest, have a high quality end product (BEEF) for the consumer and sire outstanding replacement females to carry on the cow herd.

A WORD OF THANKS

We would like to take a moment to give a special word of thanks to all of the crew at Barnes Herefords and White Hawk Ranch. Your dedicated and devoted efforts to make things happen are greatly appreciated.

BARNES HEREFORDS

Roy and Marie Barnes, Owners
447 Whitlock Ave. • Marietta, Ga. 30064
Kevin Atkins (256) 706-9405
Kevinatkins01@gmail.com
www.barnesherefords.org

WHITE HAWK RANCH

Gary R. Hedrick
1475 Canton Road, Suite 100
Marietta, Ga. 30066
(678) 858-0914
g.hedrick@whitehawkinc.com
Ben Hedrick (404) 216-4274
Herdsman, Diego Gutierrez (678) 629-1804
James Atkins (404) 922-6508
www.whitehawkbeefmakers.com

7th Annual Beef Maker Bull & Female Sale

Friday • February 17, 2017 • Noon (EST)

At Barnes Herefords Sale Facility, Cedartown, GA

Conveniently located off of Hwy 278
(1644 Piedmont Hwy), west of Cedartown, GA. (see map page 2)

Video available at these websites:
www.whitehawkbeefmakers.com
or www.dvauction.com

Selling 82 Bulls

(16 to 18 Months Old)

75 Polled & Horned Hereford Bulls
5 Angus Bulls • 2 Black Baldie Bulls

Bulls are range ready and ready for service.

Also Selling Over 50 Young Commercial Females, including Black Baldie Open Heifers, ready to breed, Bred Heifers and First-Calf Heifers.

SALE MARKETING STAFF

Eddie Burks, Auctioneer, GA. Lic No. NR2749 ..... (270) 991-6398
Dustin Layton, Auctioneer, GA Lic No. AU004208 . (405) 464-2455
Jack D. Hedrick, JDH Marketing Services LLC ..... (904) 613-4261
Joe Rickabaugh, *Hereford World* ..... (785) 633-3188
Tommy Coley, *Hereford World* ..... (815) 988-7051
Don Birk, Birk Enterprises ..... (417) 860-8595
Dustin Hedrick, DV Auction ..... (662) 574-9433

MOTEL ACCOMMODATIONS

Hampton Inn ..... (770) 537-9001
28 Price Creek Rd, Bremen, GA 30110
(located at intersection of I-20 and US Hwy 27, Exit 11)
Holiday Inn Express ..... (770) 537-3770
125 Hwy 27 Bypass, Bremen, GA 30110
(located at intersection of I-20 and US Hwy 27, Exit 11)
Quality Inn & Suites ..... (770) 824-5105
1077 Alabama Ave. S., Bremen, GA 30110
(located at intersection of I-20 and US Hwy 27, Exit 11)
Hampton Inn & Suites ..... (706) 622-5631
875 West 1st St NW, Rome, GA 30161
Holiday Inn Express & Suites ..... (706) 232-0021
35 Hobson Way, Rome, GA 30161
Hotels in Bremen, GA are 30 miles south of Cedartown, GA
Hotels in Rome, GA are 30 miles north of Cedartown, GA

SCHEDULE OF EVENTS

THURSDAY, FEBRUARY 16

Cattle available for viewing all day
5:00 pm – Educational Seminar
"The Hereford Advantage"
6:00 pm – Southern Hospitality
Social and Dinner served

FRIDAY, FEBRUARY 17

8:00 am – Cattle on display
11:00 am – Lunch
Noon (EST) – Sale
Load out will be available immediately after the sale.

SALE DAY PHONES

Sale Barn (678) 905-0017
Gary Hedrick (678) 858-0914
Diego Gutierrez (678) 629-1804
Kevin Atkins (256) 706-9405
Jack D. Hedrick (904) 613-4261

AIRPORT

Atlanta, GA • *Located 1 1/2 hours from Barnes Herefords*
Birmingham, AL • *Located 2 hours from Barnes Herefords*

DVAuction
Broadcasting Real-Time Auctions

Can't make the sale?
Let DVAuction bring the sale to you!
Busy during the sale?
Let DVAuction represent your bid!

Visit www.DVAuction.com and Register Today

For General Questions Please Contact Our Office:
(402) 316-5460 or
support@dvauction.com

Sale Managed By

Jack D. Hedrick
(904) 613-4261 cell
jdh@cableone.net
JDH Marketing Services LLC

Terms & Conditions

1. **TERMS:** Cash or check. Each animal to be sold to the highest bidder. The auctioneer shall settle any disputes as to bids. All cattle are to be paid for by the purchasers during or immediately after the sale and will not be released until settlement has been made. Each animal will be at the purchaser's risk immediately after the animal is sold.
2. **REGISTRATION CERTIFICATES** of the animals will be transferred to the buyer at the seller's expense. All calves born before the sale will be registered by the seller. All calves born after the sale will be registered by the buyer. Each buyer must be sure to give the clerk his proper name and address for making transfers. AI certificates will not be furnished by the seller on females carrying the service of non-owned AI sires.
3. **EPDS:** The EPDs included were current as of 12/20/16. The most current information can be viewed on www.hereford.org.
4. **HEALTH:** All cattle selling will have interstate health charts required for shipping into other sections of the United States. All females who are old enough are officially calfhood vaccinated.
5. **GUARANTEE:**

   Bulls – All Bulls have passed a breeding soundness exam (BSE) and have been trich tested negative. Bulls are fully guaranteed (see limited warranty) for 1 year, except for mortality. (Mortality insurance is available through Harding and Harding at the clerk's desk). **Limited warranty:** if a bull needs to be replaced, a like animal will be substituted or a credit purchase price less salvage value of the animal will be applied toward a future purchase in our next sale.

   Females - Females sold in this sale are guaranteed to be breeders. A properly handled and cared for animal that fails to breed within six months of sale date, may be returned if the buyer notifies the seller in writing by Aug. 17, 2017. The seller will have one 90-day breeding season to determine pregnancy. If at the end of that time the animal fails to breed, a like animal will be substituted or a credit purchase price less salvage value of the animal will be applied toward a future purchase.

   All females selling that are determined to be safe in calf will sell that way and will carry no further guarantee.
6. **LIABILITY:** All persons who attend the sale do so at their own risk and the owners and sale manager assume no liability, legal or otherwise, for any accidents that may occur.
7. **ANNOUNCEMENTS** at the sale ring by the owners or auctioneer concerning the cattle will take precedence over statements in the sale book.
8. **EPD ABBREVIATIONS:** CED (Calving Ease Direct); BW (Birth Weight); WW (Weaning Weight); YW (Yearling Weight); Milk (Maternal Milk); M&G (Maternal Milk & Growth); MCE (Maternal Calving Ease); UDDR (Udder Suspension); Teat (Teat Size); SC (Scrotal Circumference); CW (Carcass Weight); FAT (Rib Fat); REA (Ribeye Area); MARB/IMF (Intramuscular Fat); BMI$ (Baldy Maternal Index); BII$ (Brahman Influence Index); CEZ$ (Calving Ease Index); CHB$ (Certified Hereford Beef Index).
9. **INSURANCE:** Insurance will be available through Harding and Harding by contacting the sale cashier when settlement is made.
10. **DELIVERY:** Trucks will be available sale day.

    Bulls – We offer free delivery on bulls to central points in Georgia and adjoining states on total bull purchases of $7,500 or more. Also included are Louisiana, Florida, Mississippi and Kentucky. Other deliveries at cost.

    Females -Trucking will be available sale day. No free delivery on females.
11. **ORDER BIDS:** Order bids may be handled by the owners or any of the sale staff. Please feel free to call.
12. **HEREFORD BULLS:** Selling 2/3 interest and full possession in every Hereford bull. Buyer owns full possession and 100% salvage value. White Hawk Ranch and Barnes Herefords will retain 1/3 full semen interest in each bull. White Hawk Ranch and Barnes Herefords reserve the right to collect semen at our expense and buyer's convenience.

Barnes Herefords Sale Facility Location

GPS: 1644 Piedmont Hwy, Cedartown, GA

From Cedartown, GA: 4 miles west on US Hwy 278 (Piedmont Hwy), follow signs

From Piedmont, AL: 20 miles east on US Hwy 278 (Piedmont Hwy), follow signs

From Bremen, GA: 24 miles north on US Hwy 27, then 4 miles east on US Hwy 278 (Piedmont Hwy), follow signs

1 WHITEHAWK 372 BEEFMAKER 942C

Calved: 08/16/2015 Bull P43613892 Tattoo: 942C Polled

KCF BENNETT REVOLUTION X51
WHITEHAWK PARAMOUNT 372Z
P43336350 KCF MISS H142 L332 DOD

KCF BENNETT M326 S342
WHITEHAWK 342 BEEFMAID 348Z
P43327901 WHITEHAWK 2328 BEEFMAID 142XET

MSU TCF REVOLUTION 4R
KCF MISS PROFICIENT U201
KCF BENNETT 759 H142
KCF MISS 508 B137

KCF BENNETT 3008 M326
KCF MISS M106 P433
WHITEHAWK 4R REVOLUTION 2328
DH DOMINETTE 4134 DOD

BMI$	CEZ$	BII$	CHB$
Top 10% +$ 25	Top 20% +$ 18	Top 25% +$ 18	Top 1% +$ 39

CED	BW	WW	YW	Milk	M&G	CEM	UDDR	Teat	SC	CW	FAT	REA	MARB
+3.7	+3.5	+67	+111	+27	+61	+3.3	+1.44	+1.39	+1.2	+83	+0.009	+0.76	+0.31
Top 20%		Top 1%	Top 1%	Top 20%	Top 5%	Top 15%	Top 10%	Top 20%	Top 15%	Top 1%		Top 5%	Top 10%

ACT BW	ADJ WW/Ratio	ADJ YW/Ratio	ADJ REA/Ratio	REA/CWT	ADJ IMF/Ratio	PIGMENT	
89	779/104	1207/101	14.03/107	1.16	3.11/107	LE % 90	RE % 100

★ **Featured Herd Sire Prospect!**

★ 942C's dam 348Z has become a rising star in the White Hawk Ranch program. For the 2nd year in a row, she has produced the Lot 1 Bull of the Beef Maker Bull and Female Sale.

★ 942C is a maternal brother to Whitehawk 1016 Beefmaker 701B, herd sire for White Hawk Ranch and Harvey Ranch, Okeechobee, FL.

★ 942C's sire, 372Z, has average progeny ratios of WW @ 100.3; YW @100.1; REA @ 100.7; IMF @101.5.

★ 942C's dam, 348Z, has an average progeny WW ratio of 104, YW ratio of 103, Fat ratio of 96.5, REA ratio of 109 and IMF ratio of 104.5.

WHITEHAWK 372 BEEFMAKER 942C
Lot 1

WHITEHAWK 342 BEEFMAID 348Z
Dam of Lot 1 and Donor Dam for White Hawk Ranch and J. Taylor Neighbors.

2 WHITEHAWK 372 BEEFMAKER 988C

Calved: 09/15/2015 Bull P43622429 Tattoo: 988C Scurred

KCF BENNETT REVOLUTION X51
WHITEHAWK PARAMOUNT 372Z
P43336350 KCF MISS H142 L332 DOD

GRANDVIEW VIC H132 23G 4003 ET
GRNDVW CMR 400 VIC BETH Y112ET
P43218114 DJB 46B BETH 1L

MSU TCF REVOLUTION 4R
KCF MISS PROFICIENT U201
KCF BENNETT 759 H142
KCF MISS 508 B137

GVHHH J30 143A H132
REMITALL GINGER 23G
REMITALL BOOMER 46B
PW VICTORIA 964 8114

BMI$	CEZ$	BII$	CHB$
Top 20% +$ 21	+$ 16	+$ 17	Top 5% +$ 34

CED	BW	WW	YW	Milk	M&G	CEM	UDDR	Teat	SC	CW	FAT	REA	MARB
+1.6	+3.2	+60	+90	+27	+57	+1.4	+1.29	+1.33	+0.9	+71	-0.016	+1.07	+0.13
		Top 5%	Top 20%	Top 20%	Top 10%					Top 5%	Top 15%	Top 1%	

ACT BW	ADJ WW/Ratio	ADJ YW/Ratio	ADJ REA/Ratio	REA/CWT	ADJ IMF/Ratio	PIGMENT	
90	667/108	1075/98	14.47/111	1.35	1.90/89	LE % 100	RE % 100

★ 988C's dam, Y112, has an average progeny BW ratio of 97.5, WW ratio of 100.5, FAT ratio of 84 and REA ratio of 111.

WHITEHAWK 372 BEEFMAKER 988C
Lot 2

GRANDVW CMR 400 VIC BETH Y112ET
Dam of Lot 2.

3 WHITEHAWK 372Z BEEFMAKER 000C

Calved: 09/24/2015 Bull P43625473 Tattoo: 000C Scurred

KCF BENNETT REVOLUTION X51
WHITEHAWK PARAMOUNT 372Z
P43336350 KCF MISS H142 L332 DOD

DR WORLD CLASS 517 10H
RKH MS RENEE 5X09 7W56 DOD
RKH JRS MS RENEE 3V07 5X09

MSU TCF REVOLUTION 4R
KCF MISS PROFICIENT U201
KCF BENNETT 759 H142
KCF MISS 508 B137

FELTONS 517
VPI MARATHON LADY 0081
OXH MARK DOMINO 8020
RKH MS RENEE 1T13 3V07

BMI$	CEZ$	BII$	CHB$
Top 15% +$ 23	Top 15% +$ 19	Top 25% +$ 19	Top 15% +$ 29

CED	BW	WW	YW	Milk	M&G	CEM	UDDR	Teat	SC	CW	FAT	REA	MARB
+3.5	+3.3	+56	+84	+28	+56	+3.6	+1.33	+1.37	+1.2	+65	+0.014	+0.59	+0.13
Top 20%		Top 15%		Top 15%	Top 15%	Top 15%		Top 25%	Top 15%	Top 25%		Top 10%	

ACT BW	ADJ WW/Ratio	ADJ YW/Ratio	ADJ REA/Ratio	REA/CWT	ADJ IMF/Ratio	PIGMENT	
95	665/91	1154/100	14.42/109	1.25	2.54/87	LE % 100	RE % 100

★ 000C's dam, 7W56, has an average progeny WW ratio of 102, YW ratio of 100.9 and REA ratio of 105.7.

WHITEHAWK 372Z BEEFMAKER 000C
Lot 3

WHR RMB 372Z BEEFMAKER 015CET
Lot 4

WHR RMB 372Z BEEFMAKER 020CET
Lot 5

WHR RMB 372Z BEEFMAKER 016CET
Lot 6

4 WHR RMB 372Z BEEFMAKER 015CET

Calved: 09/07/2015 Bull P43628306 Tattoo: 015C Horned

WHITEHAWK PARAMOUNT 372Z P43336350
KCF BENNETT REVOLUTION X51 — MSU TCF REVOLUTION 4R
KCF MISS H142 L332 DOD — KCF MISS PROFICIENT U201
KCF BENNETT 759 H142
KCF MISS 508 B137

GRANDVIEW CMR MISS VIC X221 P43126148
GRANDVIEW VIC H132 23G 4003 ET — GVHHH J30 143A H132
CMR GRANDVIEW LASS P606 6S — REMITALL GINGER 23G
PW VICTOR BOOMER P606
OAKCREST VICTORIA 218 122M

BMI$	CEZ$	BII$	CHB$
+$ 17	+$ 13	+$ 14	+$ 28

Top 15%

CED	BW	WW	YW	Milk	M&G	CEM	UDDR	Teat	SC	CW	FAT	REA	MARB
-0.4	+3.7	+57	+89	+28	+57	-0.2	+1.33	+1.35	+0.9	+70	+0.025	+0.71	+0.13
		Top 15%	Top 20%	Top 15%	Top 10%					Top 10%		Top 5%	

ACT BW	ADJ WW/Ratio	ADJ YW/Ratio	ADJ REA/Ratio	REA/CWT	ADJ IMF/Ratio	PIGMENT	
74	644/ET	1083/ET	12.19/95	1.13	2.25/98	LE % 100	RE % 90

5 WHR RMB 372Z BEEFMAKER 020CET

Calved: 09/10/2015 Bull P43628307 Tattoo: 020C Polled

WHITEHAWK PARAMOUNT 372Z P43336350
KCF BENNETT REVOLUTION X51 — MSU TCF REVOLUTION 4R
KCF MISS H142 L332 DOD — KCF MISS PROFICIENT U201
KCF BENNETT 759 H142
KCF MISS 508 B137

GRANDVIEW CMR MISS VIC X221 P43126148
GRANDVIEW VIC H132 23G 4003 ET — GVHHH J30 143A H132
CMR GRANDVIEW LASS P606 6S — REMITALL GINGER 23G
PW VICTOR BOOMER P606
OAKCREST VICTORIA 218 122M

BMI$	CEZ$	BII$	CHB$
+$ 18	+$ 13	+$ 15	+$ 30

Top 10%

CED	BW	WW	YW	Milk	M&G	CEM	UDDR	Teat	SC	CW	FAT	REA	MARB
-0.4	+3.9	+58	+91	+28	+57	-0.2	+1.33	+1.35	+0.9	+71	+0.012	+0.80	+0.16
		Top 10%	Top 20%	Top 15%	Top 10%					Top 5%		Top 5%	Top 25%

ACT BW	ADJ WW/Ratio	ADJ YW/Ratio	ADJ REA/Ratio	REA/CWT	ADJ IMF/Ratio	PIGMENT	
78	562/ET	970/ET	13.28/104	1.37	2.90/127	LE % 15	RE %

6 WHR RMB 372Z BEEFMAKER 016CET

Calved: 09/08/2015 Bull P43630838 Tattoo: 016C Polled

WHITEHAWK PARAMOUNT 372Z P43336350
KCF BENNETT REVOLUTION X51 — MSU TCF REVOLUTION 4R
KCF MISS H142 L332 DOD — KCF MISS PROFICIENT U201
KCF BENNETT 759 H142
KCF MISS 508 B137

GRANDVIEW CMR MISS VIC X221 P43126148
GRANDVIEW VIC H132 23G 4003 ET — GVHHH J30 143A H132
CMR GRANDVIEW LASS P606 6S — REMITALL GINGER 23G
PW VICTOR BOOMER P606
OAKCREST VICTORIA 218 122M

BMI$	CEZ$	BII$	CHB$
+$ 17	+$ 13	+$ 13	+$ 30

Top 10%

CED	BW	WW	YW	Milk	M&G	CEM	UDDR	Teat	SC	CW	FAT	REA	MARB
-0.4	+4.1	+61	+97	+28	+59	-0.2	+1.33	+1.35	+0.9	+75	+0.011	+0.91	+0.05
		Top 5%	Top 10%	Top 15%	Top 5%					Top 5%		Top 1%	

ACT BW	ADJ WW/Ratio	ADJ YW/Ratio	ADJ REA/Ratio	REA/CWT	ADJ IMF/Ratio	PIGMENT	
80	658/ET	1143/ET	14.60/114	1.28	1.29/56	LE % 100	RE % 100

GRANDVIEW CMR MISS VIC X221
Dam of Lots 4-8 and Lot 29.

7 WHR RMB 372Z BEEFMAKER 024CET

Calved: 09/13/2015 Bull P43628326 Tattoo: 024C Scurred

WHITEHAWK PARAMOUNT 372Z P43336350
KCF BENNETT REVOLUTION X51 — KCF MISS H142 L332 DOD
MSU TCF REVOLUTION 4R — KCF MISS PROFICIENT U201 — KCF BENNETT 759 H142 — KCF MISS 508 B137

BARNES HEREFORDS
GRANDVIEW CMR MISS VIC X221 P43126148
GRANDVIEW VIC H132 23G 4003 ET — CMR GRANDVIEW LASS P606 6S
GVHHH J30 143A H132 — REMITALL GINGER 23G — PW VICTOR BOOMER P606 — OAKCREST VICTORIA 218 122M

BMI$	CEZ$	BII$	CHB$
+$ 17	+$ 13	+$ 14	+$ 29

Top 15%

CED	BW	WW	YW	Milk	M&G	CEM	UDDR	Teat	SC	CW	FAT	REA	MARB
-0.4	+3.7	+59	+93	+28	+58	-0.2	+1.33	+1.35	+0.9	+73	+0.035	+0.75	+0.14
		Top 10%	Top 15%	Top 15%	Top 10%					Top 5%		Top 5%	Top 25%

ACT BW	ADJ WW/Ratio	ADJ YW/Ratio	ADJ REA/Ratio	REA/CWT	ADJ IMF/Ratio	PIGMENT	
96	674/ET	1119/ET	13.15/103	1.18	2.29/100	LE % 100	RE % 100

8 WHR RMB 372Z BEEFMAKER 023CET

Calved: 09/12/2015 Bull P43628325 Tattoo: 023C Scurred

WHITEHAWK PARAMOUNT 372Z P43336350
KCF BENNETT REVOLUTION X51 — KCF MISS H142 L332 DOD
MSU TCF REVOLUTION 4R — KCF MISS PROFICIENT U201 — KCF BENNETT 759 H142 — KCF MISS 508 B137

BARNES HEREFORDS
GRANDVIEW CMR MISS VIC X221 P43126148
GRANDVIEW VIC H132 23G 4003 ET — CMR GRANDVIEW LASS P606 6S
GVHHH J30 143A H132 — REMITALL GINGER 23G — PW VICTOR BOOMER P606 — OAKCREST VICTORIA 218 122M

BMI$	CEZ$	BII$	CHB$
+$ 16	+$ 13	+$ 12	+$ 27

Top 15%

CED	BW	WW	YW	Milk	M&G	CEM	UDDR	Teat	SC	CW	FAT	REA	MARB
-0.4	+3.8	+58	+91	+28	+57	-0.2	+1.33	+1.35	+0.8	+71	+0.023	+0.75	+0.07
		Top 10%	Top 20%	Top 15%	Top 10%					Top 5%		Top 5%	

ACT BW	ADJ WW/Ratio	ADJ YW/Ratio	ADJ REA/Ratio	REA/CWT	ADJ IMF/Ratio	PIGMENT	
83	646/ET	1106/ET	12.67/99	1.15	1.50/66	LE % 100	RE % 100

- ★ **Herd Sire Prospects!**
- ★ Outstanding flush combining two of the elite cows in the Hereford breed; Dam of Distinction and Donor Dam, KCF Miss H142 L332, and Donor Dam, Grandview CMR Miss Vic X221.
- ★ Donor Dam, X221, has an average progeny WW ratio of 108.7 and YW ratio of 105.3.
- ★ Maternal brother sells as Lot 29.
- ★ These full brothers are the Rancher Kind!

WHR RMB 372Z BEEFMAKER 024CET Lot 7

WHR RMB 372Z BEEFMAKER 023CET Lot 8

WHITEHAWK PARAMOUNT 372Z (43336350)
Sire: KCF BENNETT REVOLUTION X51
Dam: KCF MISS H142 L332 DOD
Owned by White Hawk Ranch, Barnes Herefords and Knoll Crest Farms.
DNA tested Homozygous Polled.

BMI$	CEZ$	BII$	CHB$
+$ 20	+$ 17	+$ 15	+$ 35

CED	BW	WW	YW	Milk	M&G	CEM	UDDR	Teat	SC	CW	FAT	REA	MARB
+3.3	+3.9	+64	+100	+25	+57	+2.3	+1.48	+1.55	+0.8	+80	+0.026	+0.97	+0.19

KCF Miss H142 L332 Dam of Whitehawk Paramount 372Z.

WHITEHAWK 372 BEEFMAKER 014CET
Lot 9

WHITEHAWK 372 BEEFMAKER 018CET
Lot 10

WHITEHAWK 372 BEEFMAKER 019CET
Lot 11

9 WHITEHAWK 372 BEEFMAKER 014CET

Calved: 09/07/2015 Bull P43628422 Tattoo: 014C Polled

WHITEHAWK PARAMOUNT 372Z P43336350
KCF BENNETT REVOLUTION X51 | KCF MISS H142 L332 DOD
MSU TCF REVOLUTION 4R | KCF MISS PROFICIENT U201 | KCF BENNETT 759 H142 | KCF MISS 508 B137

WHITEHAWK 2328 BEEFMAID 138XET P43166719
WHITEHAWK 4R REVOLUTION 2328 | FELTONS KATE P38 DOD
MSU TCF REVOLUTION 4R | R MISS ADVANCE 406 DOD | FELTONS DOMINO 774 | FELTONS ENDURETT H62

BMI$	CEZ$	BII$	CHB$
+$ 25 (Top 5%)	+$ 19 (Top 15%)	+$ 20 (Top 10%)	+$ 37 (Top 5%)

CED	BW	WW	YW	Milk	M&G	CEM	UDDR	Teat	SC	CW	FAT	REA	MARB
+4.4	+3.5	+70	+105	+29	+64	+1.9	+1.25	+1.21	+1.4	+76	+0.043	+0.57	+0.29
Top 15%		Top 1%	Top 5%	Top 15%	Top 5%				Top 5%	Top 5%		Top 15%	Top 10%

ACT BW	ADJ WW/Ratio	ADJ YW/Ratio	ADJ REA/Ratio	REA/CWT	ADJ IMF/Ratio	PIGMENT	
74	697/ET	1111/ET	11.35/89	1.02	2.80/122	LE % 50	RE % 40

10 WHITEHAWK 372 BEEFMAKER 018CET

Calved: 09/09/2015 Bull 43628424 Tattoo: 018C Polled

WHITEHAWK PARAMOUNT 372Z P43336350
KCF BENNETT REVOLUTION X51 | KCF MISS H142 L332 DOD
MSU TCF REVOLUTION 4R | KCF MISS PROFICIENT U201 | KCF BENNETT 759 H142 | KCF MISS 508 B137

WHITEHAWK 2328 BEEFMAID 138XET P43166719
WHITEHAWK 4R REVOLUTION 2328 | FELTONS KATE P38 DOD
MSU TCF REVOLUTION 4R | R MISS ADVANCE 406 DOD | FELTONS DOMINO 774 | FELTONS ENDURETT H62

BMI$	CEZ$	BII$	CHB$
+$ 26 (Top 5%)	+$ 18 (Top 20%)	+$ 20 (Top 10%)	+$ 39 (Top 1%)

CED	BW	WW	YW	Milk	M&G	CEM	UDDR	Teat	SC	CW	FAT	REA	MARB
+4.4	+3.8	+73	+111	+29	+66	+1.9	+1.25	+1.21	+1.4	+79	+0.037	+0.70	+0.30
Top 15%		Top 1%	Top 5%	Top 15%	Top 5%				Top 5%	Top 1%		Top 5%	Top 10%

ACT BW	ADJ WW/Ratio	ADJ YW/Ratio	ADJ REA/Ratio	REA/CWT	ADJ IMF/Ratio	PIGMENT	
74	644/ET	1103/ET	13.16/103	1.19	2.89/126	LE % 90	RE % 30

11 WHITEHAWK 372 BEEFMAKER 019CET

Calved: 09/09/2015 Bull P43628426 Tattoo: 019C Horned

WHITEHAWK PARAMOUNT 372Z P43336350
KCF BENNETT REVOLUTION X51 | KCF MISS H142 L332 DOD
MSU TCF REVOLUTION 4R | KCF MISS PROFICIENT U201 | KCF BENNETT 759 H142 | KCF MISS 508 B137

WHITEHAWK 2328 BEEFMAID 138XET P43166719
WHITEHAWK 4R REVOLUTION 2328 | FELTONS KATE P38 DOD
MSU TCF REVOLUTION 4R | R MISS ADVANCE 406 DOD | FELTONS DOMINO 774 | FELTONS ENDURETT H62

BMI$	CEZ$	BII$	CHB$
+$ 26 (Top 5%)	+$ 19 (Top 15%)	+$ 20 (Top 10%)	+$ 39 (Top 1%)

CED	BW	WW	YW	Milk	M&G	CEM	UDDR	Teat	SC	CW	FAT	REA	MARB
+4.4	+4.2	+71	+108	+29	+65	+1.9	+1.25	+1.21	+1.4	+76	+0.005	+0.75	+0.22
Top 15%		Top 1%	Top 5%	Top 15%	Top 5%				Top 5%	Top 5%		Top 5%	Top 15%

ACT BW	ADJ WW/Ratio	ADJ YW/Ratio	ADJ REA/Ratio	REA/CWT	ADJ IMF/Ratio	PIGMENT	
74	644/ET	1059/ET	12.80/100	1.21	2.35/103	LE % 100	RE % 100

12 WHITEHAWK 372 BEEFMAKER 013CET

Calved: 09/05/2015 Bull 43628421 Tattoo: 013C Polled

WHITEHAWK PARAMOUNT 372Z P43336350
KCF BENNETT REVOLUTION X51 | KCF MISS H142 L332 DOD
MSU TCF REVOLUTION 4R | KCF MISS PROFICIENT U201 | KCF BENNETT 759 H142 | KCF MISS 508 B137

WHITEHAWK 2328 BEEFMAID 138XET P43166719
WHITEHAWK 4R REVOLUTION 2328 | FELTONS KATE P38 DOD
MSU TCF REVOLUTION 4R | R MISS ADVANCE 406 DOD | FELTONS DOMINO 774 | FELTONS ENDURETT H62

BMI$	CEZ$	BII$	CHB$
+$ 25 (Top 10%)	+$ 18 (Top 20%)	+$ 19 (Top 15%)	+$ 37 (Top 5%)

CED	BW	WW	YW	Milk	M&G	CEM	UDDR	Teat	SC	CW	FAT	REA	MARB
+4.4	+3.7	+71	+108	+29	+64	+1.9	+1.25	+1.21	+1.4	+77	+0.031	+0.65	+0.22
Top 15%		Top 1%	Top 5%	Top 15%	Top 5%				Top 5%	Top 5%		Top 10%	Top 15%

ACT BW	ADJ WW/Ratio	ADJ YW/Ratio	ADJ REA/Ratio	REA/CWT	ADJ IMF/Ratio	PIGMENT	
71	648/ET	1072/ET	12.00/94	1.12	1.94/85	LE % 10	RE % 90

OUR BULLS ARE:
Your Source for Carcass Merit Hereford Bulls. Range Ready and Ready for Heavy Service.

- ★ **Herd Sire Prospects!**
- ★ The dam of Lots 9-12, 138X, is a Donor Dam for Barnes Herefords and she is a full sister to Whitehawk 2328 Beefmaid 145XET, dam of Whitehawk Precedence 342Z.
- ★ 138X has average progeny WW ratio of 120.7, YW ratio of 115, REA ratio of 100.5 and IMF ratio of 107.
- ★ Maternal brother to Lots 9-12 sells as Lot 73.

13 WHITEHAWK 372Z BEEFMAKER 967C

Calved: 09/03/2015 Bull P43619820 Tattoo: 967C Polled

WHITEHAWK PARAMOUNT 372Z P43336350
KCF BENNETT REVOLUTION X51
KCF MISS H142 L332 DOD
MSU TCF REVOLUTION 4R
KCF MISS PROFICIENT U201
KCF BENNETT 759 H142
KCF MISS 508 B137

HH MISS ADVANCE 6083S 42674062
CL 1 DOMINO 320N
HH MISS ADVANCE 4177P
CL 1 DOMINO 019K
CL 1 DOMINETTE 996J 1ET
HH ADVANCE 145L
HH MS ADVANCE 8023H

BMI$	CEZ$	BII$	CHB$
+$ 20	Top 20% +$ 18	+$ 16	Top 15% +$ 28

CED	BW	WW	YW	Milk	M&G	CEM	UDDR	Teat	SC	CW	FAT	REA	MARB
+3.6	+2.1	+48	+80	+25	+49	+3.4	+1.37	+1.48	+0.8	+66	+0.013	+0.38	+0.28
Top 20%	Top 25%			Top 25%		Top 20%	Top 25%	Top 10%		Top 25%			Top 10%

ACT BW	ADJ WW/Ratio	ADJ YW/Ratio	ADJ REA/Ratio	REA/CWT	ADJ IMF/Ratio	PIGMENT	
83	648/87	1082/100	12.27/93	1.13	3.33/109	LE % 60	RE % 20

★ 967C's dam, 6083S, has an average progeny BW ratio of 97.7 and IMF ratio of 104.

WHITEHAWK 372Z BEEFMAKER 967C
Lot 13

HH MISS ADVANCE 6083S
Dam of Lot 13.

14 WHITEHAWK 372Z BEEFMAKER 010C

Calved: 10/12/2015 Bull P43628169 Tattoo: 010C Horned

WHITEHAWK PARAMOUNT 372Z P43336350
KCF BENNETT REVOLUTION X51
KCF MISS H142 L332 DOD
MSU TCF REVOLUTION 4R
KCF MISS PROFICIENT U201
KCF BENNETT 759 H142
KCF MISS 508 B137

WHITEHAWK 2328 BEEFMAID 518YET P43264327
WHITEHAWK 4R REVOLUTION 2328
DH DOMINETTE 6127
MSU TCF REVOLUTION 4R
R MISS ADVANCE 406 DOD
DH L1 DOMINO 207A
DH MISS ADVANCE 3159 DOD

BMI$	CEZ$	BII$	CHB$
+$ 18	+$ 14	+$ 12	Top 5% +$ 34

CED	BW	WW	YW	Milk	M&G	CEM	UDDR	Teat	SC	CW	FAT	REA	MARB
+1.7	+5.5	+71	+116	+29	+65	+1.5	+1.42	+1.42	+1.0	+84	+0.017	+0.65	+0.06
		Top 1%	Top 1%	Top 15%	Top 5%		Top 5%	Top 5%		Top 1%		Top 10%	

ACT BW	ADJ WW/Ratio	ADJ YW/Ratio	ADJ REA/Ratio	REA/CWT	ADJ IMF/Ratio	PIGMENT	
97	691/105	1191/105	12.01/97	1.01	1.86/70	LE % 20	RE % 20

★ 010C's dam, 518Y, has an average progeny BW ratio of 99.8, WW ratio of 106.7, YW ratio of 105.3, FAT ratio of 94.3 and REA ratio of 102.3.

HH MISS ADVANCE 6083S
Dam of Lot 13.

WHITEHAWK 2328 BEEFMAID 518YET
Dam of Lot 14.

15 WHITEHAWK 372 BEEFMAKER 920C

Calved: 08/09/2015 Bull P43613467 Tattoo: 920C Scurred

WHITEHAWK PARAMOUNT 372Z P43336350
KCF BENNETT REVOLUTION X51
KCF MISS H142 L332 DOD
MSU TCF REVOLUTION 4R
KCF MISS PROFICIENT U201
KCF BENNETT 759 H142
KCF MISS 508 B137

WHITEHAWK 342 BEEFMAID 373Z P43327889
KCF BENNETT M326 S342
WHITEHAWK 614 BEEFMAID 940X
KCF BENNETT 3008 M326
KCF MISS M106 P433
DH ADVANCE 614
MOHICAN VICTORIA U3 ET DOD

BMI$	CEZ$	BII$	CHB$
Top 15% +$ 21	+$ 17	+$ 16	Top 1% +$ 36

CED	BW	WW	YW	Milk	M&G	CEM	UDDR	Teat	SC	CW	FAT	REA	MARB
+2.9	+3.8	+61	+107	+24	+54	+2.4	+1.26	+1.30	+0.9	+80	+0.001	+0.74	+0.27
Top 25%		Top 5%	Top 5%		Top 15%					Top 1%		Top 5%	Top 10%

ACT BW	ADJ WW/Ratio	ADJ YW/Ratio	ADJ REA/Ratio	REA/CWT	ADJ IMF/Ratio	PIGMENT	
85	814/108	1248/104	13.52/104	1.08	2.77/91	LE % 95	RE % 100

★ 920C's dam, 373Z, has an average progeny YW ratio of 101.5 and FAT ratio of 74.5.

WHITEHAWK 372 BEEFMAKER 920C
Lot 15

WHITEHAWK 342 BEEFMAID 373Z
Dam of Lot 15.

RMB 372Z WHITLOCK 700C
Lot 16

16 RMB 372Z WHITLOCK 700C

Calved: 08/31/2015 Bull P43624495 Tattoo: 700C Polled

WHITEHAWK PARAMOUNT 372Z P43336350
KCF BENNETT REVOLUTION X51 — KCF MISS H142 L332 DOD
MSU TCF REVOLUTION 4R — KCF MISS PROFICIENT U201 — KCF BENNETT 759 H142 — KCF MISS 508 B137

BARNES HEREFORDS

WHITEHAWK 342 BEEFMAID 96XET P43137564
KCF BENNETT M326 S342 — KCF MISS 9126J T39
KCF BENNETT 3008 M326 — KCF MISS M106 P433 — CL 1 DOMINO 9126J 1ET — KCF MISS 442 R236 DOD

BMI$	CEZ$	BII$	CHB$
+$ 26 (Top 5%)	+$ 18 (Top 20%)	+$ 21 (Top 5%)	+$ 35 (Top 5%)

CED	BW	WW	YW	Milk	M&G	CEM	UDDR	Teat	SC	CW	FAT	REA	MARB
+2.8	+4.6	+63	+107	+25	+57	+2.4	+1.45	+1.50	+1.5	+80	+0.031	+0.60	+0.28
		Top 5%	Top 5%		Top 15%		Top 10%	Top 5%	Top 5%	Top 1%		Top 15%	Top 10%

ACT BW	ADJ WW/Ratio	ADJ YW/Ratio	ADJ REA/Ratio	REA/CWT	ADJ IMF/Ratio	PIGMENT	
78	694/97	1103/98	13.17/98	1.19	2.52/102	LE % 100	RE % 100

★ 700C's dam, 96X, has an average progeny WW ratio of 100.5, YW ratio of 101.5, REA ratio of 104.3 and IMF ratio of 101.8.

RMB 372Z WHITLOCK 703C
Lot 17

17 RMB 372Z WHITLOCK 703C

Calved: 09/02/2015 Bull P43624502 Tattoo: 703C Polled

WHITEHAWK PARAMOUNT 372Z P43336350
KCF BENNETT REVOLUTION X51 — KCF MISS H142 L332 DOD
MSU TCF REVOLUTION 4R — KCF MISS PROFICIENT U201 — KCF BENNETT 759 H142 — KCF MISS 508 B137

BARNES HEREFORDS

SC MS DAISY Z848 P43411166
DTF BELLISARUS 24F 426 — SC MS KATIE X719
MW LLL FARLEY 24F — DTF ADELIE 117F 005 — TPH CROOK 29F S223 — SC MS CAROLINE P373

BMI$	CEZ$	BII$	CHB$
+$ 21 (Top 15%)	+$ 17 (Top 20%)	+$ 17 (Top 15%)	+$ 29 (Top 10%)

CED	BW	WW	YW	Milk	M&G	CEM	UDDR	Teat	SC	CW	FAT	REA	MARB
+3.4	+1.5	+57	+84	+27	+56	+1.4	+1.41	+1.50	+1.0	+69	+0.037	+0.66	+0.20
Top 20%	Top 15%	Top 15%			Top 20%		Top 15%	Top 10%		Top 20%		Top 10%	Top 20%

ACT BW	ADJ WW/Ratio	ADJ YW/Ratio	ADJ REA/Ratio	REA/CWT	ADJ IMF/Ratio	PIGMENT	
72	676/109	996/95	11.85/98	1.19	1.22/52	LE % 100	RE % 100

RMB 372Z WHITLOCK 704C
Lot 18

18 RMB 372Z WHITLOCK 704C

Calved: 09/02/2015 Bull P43624506 Tattoo: 704C Scurred

WHITEHAWK PARAMOUNT 372Z P43336350
KCF BENNETT REVOLUTION X51 — KCF MISS H142 L332 DOD
MSU TCF REVOLUTION 4R — KCF MISS PROFICIENT U201 — KCF BENNETT 759 H142 — KCF MISS 508 B137

BARNES HEREFORDS

TPH VICTORIA 426 Z850 P43404588
DTF BELLISARUS 24F 426 — TPH VICTORIA 360 X721
MW LLL FARLEY 24F — DTF ADELIE 117F 005 — PW 229 VICTOR 360 — TPH GEORGIA 29F S436 ET

BMI$	CEZ$	BII$	CHB$
+$ 18	+$ 17	+$ 13	+$ 30 (Top 15%)

CED	BW	WW	YW	Milk	M&G	CEM	UDDR	Teat	SC	CW	FAT	REA	MARB
+3.5	+1.2	+54	+86	+27	+54	+1.6	+1.35	+1.43	+0.6	+70	+0.033	+0.50	+0.28
Top 20%	Top 15%	Top 20%			Top 20%		Top 25%	Top 15%		Top 20%		Top 25%	Top 10%

ACT BW	ADJ WW/Ratio	ADJ YW/Ratio	ADJ REA/Ratio	REA/CWT	ADJ IMF/Ratio	PIGMENT	
71	641/103	1015/97	10.90/90	1.07	2.59/110	LE % 5	RE % 95

RMB 372Z WHITLOCK 720C
Lot 19

19 RMB 372Z WHITLOCK 720C

Calved: 09/12/2015 Bull P43624548 Tattoo: 720C Polled

WHITEHAWK PARAMOUNT 372Z P43336350
KCF BENNETT REVOLUTION X51 — KCF MISS H142 L332 DOD
MSU TCF REVOLUTION 4R — KCF MISS PROFICIENT U201 — KCF BENNETT 759 H142 — KCF MISS 508 B137

BARNES HEREFORDS

TPH VICTORIA 005 A875 P43411354
TPH PISTOL 005 — TPH VICTORIA 411P U575
WPHF JH PISTON 589M P70 464 ET — CAROLINA 711 232 — SC MR HANSBO 411P — TPH VICKIE 103T N272

BMI$	CEZ$	BII$	CHB$
+$ 15	+$ 13	+$ 12	+$ 25 (Top 20%)

CED	BW	WW	YW	Milk	M&G	CEM	UDDR	Teat	SC	CW	FAT	REA	MARB
-0.1	+4.8	+55	+90	+26	+53	+0.1	+1.39	+1.41	+0.8	+70	+0.031	+0.51	+0.06
		Top 20%	Top 25%	Top 25%	Top 20%		Top 20%	Top 15%		Top 10%		Top 25%	

ACT BW	ADJ WW/Ratio	ADJ YW/Ratio	ADJ REA/Ratio	REA/CWT	ADJ IMF/Ratio	PIGMENT	
89	567/92	993/95	10.20/84	1.03	1.36/58	LE % 40	RE % 75

20 RMB 372Z WHITLOCK 714C

Calved: 09/08/2015 Bull P43624532 Tattoo: 714C Polled

WHITEHAWK PARAMOUNT 372Z P43336350
KCF BENNETT REVOLUTION X51 — MSU TCF REVOLUTION 4R
KCF MISS H142 L332 DOD — KCF MISS PROFICIENT U201
KCF BENNETT 759 H142
KCF MISS 508 B137

TPH VICTORIA 252U A873 P43411408
SC MR MAXAMAN 252U — TPH CROOK 29F S223
TPH VICTORIA 205L U556 — SC MS VALERIE L8
SC WV PRIME 205L
FSL VICTORIA 579 80G

BMI$	CEZ$	BII$	CHB$
+$ 21 (Top 20%)	+$ 15	+$ 17	+$ 33 (Top 5%)

CED	BW	WW	YW	Milk	M&G	CEM	UDDR	Teat	SC	CW	FAT	REA	MARB
+1.8	+3.5	+61	+104	+24	+54	+0.3	+1.29	+1.35	+1.1	+79	+0.034	+0.67	+0.23
		Top 5%	Top 5%		Top 15%				Top 20%	Top 5%		Top 10%	Top 15%

ACT BW	ADJ WW/Ratio	ADJ YW/Ratio	ADJ REA/Ratio	REA/CWT	ADJ IMF/Ratio	PIGMENT
84	641/104	1148/110	13.08/108	1.14	2.72/115	LE % 80 RE % 40

★ **Herd Sire Prospect!**

RMB 372Z WHITLOCK 714C
Lot 20

21 RMB 372Z WHITLOCK 709C

Calved: 09/06/2015 Bull P43624512 Tattoo: 709C Polled

WHITEHAWK PARAMOUNT 372Z P43336350
KCF BENNETT REVOLUTION X51 — MSU TCF REVOLUTION 4R
KCF MISS H142 L332 DOD — KCF MISS PROFICIENT U201
KCF BENNETT 759 H142
KCF MISS 508 B137

KCF MISS R294 W662 P43052800
KCF BENNETT 9126J R294 — CL 1 DOMINO 9126J 1ET
KCF MISS R294 T468 — KCF MISS 3008 N344
KCF BENNETT 9126J R294
KCF MISS 1030 P254

BMI$	CEZ$	BII$	CHB$
+$ 22 (Top 15%)	+$ 18 (Top 20%)	+$ 15	+$ 39 (Top 1%)

CED	BW	WW	YW	Milk	M&G	CEM	UDDR	Teat	SC	CW	FAT	REA	MARB
+5.1	+3.0	+61	+108	+30	+61	+2.7	+1.15	+1.23	+0.9	+78	+0.007	+0.47	+0.43
Top 10%		Top 5%	Top 5%	Top 10%	Top 5%					Top 5%			Top 5%

ACT BW	ADJ WW/Ratio	ADJ YW/Ratio	ADJ REA/Ratio	REA/CWT	ADJ IMF/Ratio	PIGMENT
93	666/108	1089/104	11.40/94	1.05	2.52/107	LE % 100 RE % 100

★ 709C's dam, W662, has an average progeny WW ratio of 106.5, YW ratio of 105.5, FAT ratio of 83 and IMF ratio of 103.8.

RMB 372Z WHITLOCK 709C
Lot 21

22 RMB 438 WHITLOCK 665C

Calved: 08/06/2015 Bull P43619770 Tattoo: 665C Scurred

WHITEHAWK 1016 BEEFMKR 438A ET P43367090
BG H WHITEHAWK RANCHER 1016 — TH 122 71I VICTOR 719T
KCF MISS 9126J T306 DOD — H W4 LADY RANCHER 9303 ET
CL 1 DOMINO 9126J 1ET
KCF MISS P606 P311 DOD

GRANDVIEW CMR MISS DOM 86P Y222 43206646
CMR ILR DOMINO 86P — CJH L1 DOMINO 552
GRANDVIEW CMR 0064 LASS 7314ET — ILR MISS VINDY 32D
PW VICTOR BOOMER P606
CJH L1 DOMINETTE 0064

BMI$	CEZ$	BII$	CHB$
+$ 20	+$ 17	+$ 15	+$ 32 (Top 10%)

CED	BW	WW	YW	Milk	M&G	CEM	UDDR	Teat	SC	CW	FAT	REA	MARB
+3.7	+1.5	+67	+95	+30	+63	+0.8	+1.29	+1.33	+1.0	+76	+0.042	+0.54	+0.18
Top 20%	Top 15%	Top 5%	Top 20%	Top 10%	Top 5%		Top 20%	Top 15%		Top 25%		Top 20%	Top 20%

ACT BW	ADJ WW/Ratio	ADJ YW/Ratio	ADJ REA/Ratio	REA/CWT	ADJ IMF/Ratio	PIGMENT
74	757/122	1105/100	14.34/118	1.30	3.14/133	LE % 20 RE % 50

★ 665C's sire, 438A, has average progeny ratios of BW @ 98.5; YW @101.8.

★ 665C's dam, Y222, has an average progeny BW ratio of 97.7, WW ratio of 116, YW ratio of 100, REA ratio of 118 and IMF ratio of 133.

RMB 438 WHITLOCK 665C
Lot 22

23 RMB 438A WHITLOCK 752C

Calved: 10/02/2015 Bull P43628135 Tattoo: 752C Polled

WHITEHAWK 1016 BEEFMKR 438A ET P43367090
BG H WHITEHAWK RANCHER 1016 — TH 122 71I VICTOR 719T
KCF MISS 9126J T306 DOD — H W4 LADY RANCHER 9303 ET
CL 1 DOMINO 9126J 1ET
KCF MISS P606 P311 DOD

GV CMR 5071 MS 156T Z319 P43299720
CMR GVP MR MATERNAL 156T — PW VICTOR BOOMER P606
CMR GV 484 MISS 5071 — JG WCN VICTRA 17 2103
CL 1 DOMINO 484
JW 579 VICTORIA 8178 DOD

BMI$	CEZ$	BII$	CHB$
+$ 16	+$ 11	+$ 13	+$ 31 (Top 10%)

CED	BW	WW	YW	Milk	M&G	CEM	UDDR	Teat	SC	CW	FAT	REA	MARB
-1.2	+6.3	+68	+102	+32	+65	-0.7	+1.36	+1.41	+1.0	+80	+0.044	+0.50	+0.16
		Top 5%	Top 10%	Top 10%	Top 5%		Top 15%	Top 10%	Top 20%	Top 5%		Top 25%	Top 25%

ACT BW	ADJ WW/Ratio	ADJ YW/Ratio	ADJ REA/Ratio	REA/CWT	ADJ IMF/Ratio	PIGMENT
106	734/119	1124/108	13.07/108	1.16	2.38/101	LE % 50 RE % 75

★ 752C's dam, Z319, has an average progeny WW ratio of 109, YW ratio of 103.5, REA ratio of 100 and IMF ratio of 110.

RMB 438A WHITLOCK 752C
Lot 23

RMB 438 WHITLOCK 680C
Lot 24

GV CMR 60S MS 918X Z241
Dam of Lot 24

24 RMB 438 WHITLOCK 680C

Calved: 08/19/2015 Bull P43624113 Tattoo: 680C Horned

WHITEHAWK 1016 BEEFMKR 438A ET P43367090
BG H WHITEHAWK RANCHER 1016 — KCF MISS 9126J T306 DOD
TH 122 711 VICTOR 719T — H W4 LADY RANCHER 9303 ET — CL 1 DOMINO 9126J 1ET — KCF MISS P606 P311 DOD

GV CMR 60S MS 918X Z241 43299784
GRANDVIEW CMR HAWK L1 ADV 918X — CMR GRANDVIEW MISS 1236 60S
HH ADVANCE 7034T ET — HH MISS ADVANCE 6083S — CMR GV HHH P606 VICTOR 1236 ET — BOTKINS MISS 13K-4018

BMI$	CEZ$	BII$	CHB$
+$ 17	+$ 15	+$ 15	+$ 25

CED	BW	WW	YW	Milk	M&G	CEM	UDDR	Teat	SC	CW	FAT	REA	MARB
+2.1	+3.0	+51	+85	+30	+56	-0.3	+1.37	+1.45	+1.0	+67	-0.004	+0.40	+0.06
				Top 10%	Top 20%		Top 10%	Top 5%					

ACT BW	ADJ WW/Ratio	ADJ YW/Ratio	ADJ REA/Ratio	REA/CWT	ADJ IMF/Ratio	PIGMENT	
81	NA/NA	1070/100	11.97/100	1.12	1.15/100	LE %	RE %

★ 680C's dam, 60S, has an average progeny WW ratio of 104 and YW ratio of 102.5.

RMB 438 WHITLOCK 661C Lot 25

25 RMB 438 WHITLOCK 661C

Calved: 07/29/2015 Bull P43619767 Tattoo: 661C Scurred

WHITEHAWK 1016 BEEFMKR 438A ET P43367090
BG H WHITEHAWK RANCHER 1016 — KCF MISS 9126J T306 DOD
TH 122 711 VICTOR 719T — H W4 LADY RANCHER 9303 ET — CL 1 DOMINO 9126J 1ET — KCF MISS P606 P311 DOD

GRANDVIEWCMR MS 485TBETHY504ET P43206883
KJ HVH 33N REDEEM 485T ET — DJB 46B BETH 1L
SHF RADAR M326 R125 — HVH OKSANA 4L 33N — REMITALL BOOMER 46B — PW VICTORIA 964 8114

BMI$	CEZ$	BII$	CHB$
+$ 21	+$ 17	+$ 18 (Top 25%)	+$ 26

CED	BW	WW	YW	Milk	M&G	CEM	UDDR	Teat	SC	CW	FAT	REA	MARB
+2.5	+1.0	+50	+77	+29	+54	+1.4	+1.34	+1.37	+1.1	+62	+0.011	+0.69	+0.12
	Top 15%			Top 10%	Top 20%		Top 15%	Top 10%	Top 20%			Top 10%	

ACT BW	ADJ WW/Ratio	ADJ YW/Ratio	ADJ REA/Ratio	REA/CWT	ADJ IMF/Ratio	PIGMENT	
58	665/93	1043/93	13.17/98	1.26	2.28/93	LE % 75	RE % 80

RMB 438 WHITLOCK 660C Lot 26

26 RMB 438 WHITLOCK 660C

Calved: 07/25/2015 Bull P43623987 Tattoo: 660C Polled

WHITEHAWK 1016 BEEFMKR 438A ET P43367090
BG H WHITEHAWK RANCHER 1016 — KCF MISS 9126J T306 DOD
TH 122 711 VICTOR 719T — H W4 LADY RANCHER 9303 ET — CL 1 DOMINO 9126J 1ET — KCF MISS P606 P311 DOD

WALKER MISS S342 545 065 ET P43178846
KCF BENNETT M326 S342 — WALKER MISS P606 06N 545
KCF BENNETT 3008 M326 — KCF MISS M106 P433 — PW VICTOR BOOMER P606 — WPHF DRF EMMA 122L 06N ET

BMI$	CEZ$	BII$	CHB$
+$ 24 (Top 10%)	+$ 16	+$ 20 (Top 10%)	+$ 35 (Top 5%)

CED	BW	WW	YW	Milk	M&G	CEM	UDDR	Teat	SC	CW	FAT	REA	MARB
+1.5	+3.6	+62	+106	+30	+61	+2.0	+1.18	+1.25	+1.5	+79	0.000	+0.60	+0.23
		Top 10%	Top 5%	Top 10%	Top 5%			Top 25%	Top 5%	Top 15%		Top 15%	Top 15%

ACT BW	ADJ WW/Ratio	ADJ YW/Ratio	ADJ REA/Ratio	REA/CWT	ADJ IMF/Ratio	PIGMENT	
68	823/115	1213/108	13.79/103	1.14	2.58/105	LE % 95	RE % 95

★ 660C's dam, 065, has an average progeny BW ratio of 100, WW ratio of 104.5, YW ratio of 103 and IMF ratio of 111.

WHITEHAWK 342Z BEEFMAKER 007C Lot 27

27 WHITEHAWK 342Z BEEFMAKER 007C

Calved: 10/03/2015 Bull P43627173 Tattoo: 007C Polled

WHITEHAWK PRECEDENCE 342Z P43327900
UPH PROSPECTOR P152 — WHITEHAWK 2328 BEEFMAID 145XET
HUTH PROSPECTOR K085 — UPH MANDY M863 — WHITEHAWK 4R REVOLUTION 2328 — FELTONS KATE P38 DOD

WHITEHAWK 1016 BEEFMAID 547A P43424889
BG H WHITEHAWK RANCHER 1016 — WHITEHAWK 2328 BEEFMAID 518YET
TH 122 711 VICTOR 719T — H W4 LADY RANCHER 9303 ET — WHITEHAWK 4R REVOLUTION 2328 — DH DOMINETTE 6127

BMI$	CEZ$	BII$	CHB$
+$ 22 (Top 15%)	+$ 19 (Top 15%)	+$ 17	+$ 30 (Top 10%)

CED	BW	WW	YW	Milk	M&G	CEM	UDDR	Teat	SC	CW	FAT	REA	MARB
+5.3	+0.7	+59	+96	+30	+59	+2.2	+1.13	+1.09	+1.3	+66	-0.016	+0.33	+0.02
Top 10%	Top 10%	Top 10%	Top 10%	Top 15%	Top 10%		Top 25%		Top 10%	Top 20%	Top 15%		

ACT BW	ADJ WW/Ratio	ADJ YW/Ratio	ADJ REA/Ratio	REA/CWT	ADJ IMF/Ratio	PIGMENT	
75	632/96	1072/95	12.50/101	1.17	1.57/59	LE % 100	RE % 100

28 WHITEHAWK 342Z BEEFMAKER 970C

Calved: 09/05/2015 Bull 43620670 Tattoo: 970C Horned

WHITEHAWK PRECEDENCE 342Z P43327900
UPH PROSPECTOR P152 / WHITEHAWK 2328 BEEFMAID 145XET
HUTH PROSPECTOR K085 / UPH MANDY M863 / WHITEHAWK 4R REVOLUTION 2328 / FELTONS KATE P38 DDD

WHITEHAWK 107 BEEFMAID 536A P43424903
WHITEHAWK 8254 BEEFMAKER 107X / WHITEHAWK 2328 BEEFMAID 138XET
HH ADVANCE 8254U / BBF BECKYS MARK P606 S32 DDD / WHITEHAWK 4R REVOLUTION 2328 / FELTONS KATE P38 DDD

BMI$	CEZ$	BII$	CHB$
Top 1% +$ 31	Top 10% +$ 20	Top 1% +$ 26	Top 1% +$ 38

CED	BW	WW	YW	Milk	M&G	CEM	UDDR	Teat	SC	CW	FAT	REA	MARB
+4.5	+1.9	+67	+104	+33	+66	+2.2	+0.91	+0.85	+2.0	+70	+0.017	+0.33	+0.35
Top 15%	Top 25%	Top 1%	Top 5%	Top 10%	Top 1%				Top 1%	Top 10%			Top 5%

ACT BW	ADJ WW/Ratio	ADJ YW/Ratio	ADJ REA/Ratio	REA/CWT	ADJ IMF/Ratio	PIGMENT	
73	739/113	1173/103	12.74/103	1.09	3.20/121	LE % 10	RE % 20

★ 970C's sire, 342Z, has average progeny ratios of BW @ 98.5; YW @102.4.

WHITEHAWK 342Z BEEFMAKER 970C Lot 28

29 WHITEHAWK 342Z BEEFMAKER 934C

Calved: 08/14/2015 Bull P43613692 Tattoo: 934C Polled

WHITEHAWK PRECEDENCE 342Z P43327900
UPH PROSPECTOR P152 / WHITEHAWK 2328 BEEFMAID 145XET
HUTH PROSPECTOR K085 / UPH MANDY M863 / WHITEHAWK 4R REVOLUTION 2328 / FELTONS KATE P38 DDD

GRANDVIEW CMR MISS VIC X221 P43126148
GRANDVIEW VIC H132 23G 4003 ET / CMR GRANDVIEW LASS P606 6S
GVHHH J30 143A H132 / REMITALL GINGER 23G / PW VICTOR BOOMER P606 / OAKCREST VICTORIA 218 122M

BMI$	CEZ$	BII$	CHB$
Top 5% +$ 26	+$ 17	Top 5% +$ 23	Top 5% +$ 31

CED	BW	WW	YW	Milk	M&G	CEM	UDDR	Teat	SC	CW	FAT	REA	MARB
+1.8	+3.6	+62	+103	+31	+62	-0.2	+1.12	+1.07	+1.9	+69	-0.018	+0.39	+0.08
		Top 5%	Top 5%	Top 10%	Top 5%				Top 1%	Top 15%	Top 15%		

ACT BW	ADJ WW/Ratio	ADJ YW/Ratio	ADJ REA/Ratio	REA/CWT	ADJ IMF/Ratio	PIGMENT	
102	853/114	1270/106	12.73/97	1.00	2.36/77	LE % 95	RE % 95

★ Natural calf out of Donor Dam X221.
★ 934C's dam, X221, has an average progeny WW ratio of 108.7 and YW ratio of 105.3.
★ Maternal brother to Lots 4-8.

WHITEHAWK 342Z BEEFMAKER 934C Lot 29

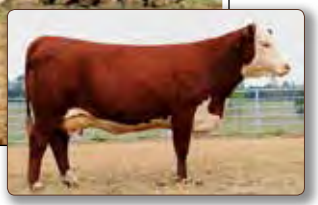

GRANDVIEW CMR MISS VIC X221
Dam of Lot 29 and Lots 4-8.

30 WHITEHAWK 342Z BEEFMAKER 998C

Calved: 09/22/2015 Bull P43625474 Tattoo: 998C Polled

WHITEHAWK PRECEDENCE 342Z P43327900
UPH PROSPECTOR P152 / WHITEHAWK 2328 BEEFMAID 145XET
HUTH PROSPECTOR K085 / UPH MANDY M863 / WHITEHAWK 4R REVOLUTION 2328 / FELTONS KATE P38 DDD

WHITEHAWK 342 BEEFMAID A584 P43437622
KCF BENNETT M326 S342 / WALKER MISS P606 06N 545
KCF BENNETT 3008 M326 / KCF MISS M106 P433 / PW VICTOR BOOMER P606 / WPHF DRF EMMA 122L 06N ET

BMI$	CEZ$	BII$	CHB$
Top 1% +$ 29	Top 15% +$ 19	Top 5% +$ 25	Top 5% +$ 34

CED	BW	WW	YW	Milk	M&G	CEM	UDDR	Teat	SC	CW	FAT	REA	MARB
+3.2	+2.3	+58	+104	+30	+59	+2.7	+1.08	+1.10	+1.9	+69	-0.006	+0.37	+0.29
Top 25%		Top 10%	Top 5%	Top 15%	Top 10%	Top 25%			Top 1%	Top 10%			Top 10%

ACT BW	ADJ WW/Ratio	ADJ YW/Ratio	ADJ REA/Ratio	REA/CWT	ADJ IMF/Ratio	PIGMENT	
90	696/100	1167/100	13.18/100	1.13	2.86/100	LE % 100	RE % 100

WHITEHAWK 342Z BEEFMAKER 998C Lot 30

31 WHITEHAWK 342Z BEEFMAKER 009C

Calved: 10/06/2015 Bull P43627174 Tattoo: 009C Polled

WHITEHAWK PRECEDENCE 342Z P43327900
UPH PROSPECTOR P152 / WHITEHAWK 2328 BEEFMAID 145XET
HUTH PROSPECTOR K085 / UPH MANDY M863 / WHITEHAWK 4R REVOLUTION 2328 / FELTONS KATE P38 DDD

WHITEHAWK 342 BEEFMAID A582 P43437620
KCF BENNETT M326 S342 / WALKER MISS P606 06N 545
KCF BENNETT 3008 M326 / KCF MISS M106 P433 / PW VICTOR BOOMER P606 / WPHF DRF EMMA 122L 06N ET

BMI$	CEZ$	BII$	CHB$
Top 5% +$ 28	Top 15% +$ 19	Top 5% +$ 23	Top 5% +$ 35

CED	BW	WW	YW	Milk	M&G	CEM	UDDR	Teat	SC	CW	FAT	REA	MARB
+3.0	+3.3	+58	+115	+30	+59	+2.6	+1.11	+1.14	+1.9	+74	-0.025	+0.41	+0.23
Top 25%		Top 10%	Top 1%	Top 15%	Top 10%				Top 1%	Top 5%	Top 10%		Top 15%

ACT BW	ADJ WW/Ratio	ADJ YW/Ratio	ADJ REA/Ratio	REA/CWT	ADJ IMF/Ratio	PIGMENT	
83	621/95	1204/106	11.99/97	1.00	2.31/87	LE % 15	RE % 60

WHITEHAWK 342Z BEEFMAKER 009C Lot 31

WHITEHAWK 342Z BEEFMAKER 925C
Lot 32
RRO TRM 5113 ELLE 8130
Dam of Lot 32.

32 WHITEHAWK 342Z BEEFMAKER 925C

Calved: 08/11/2015 Bull 43613679 Tattoo: 925C Polled

WHITEHAWK PRECEDENCE 342Z P43327900
UPH PROSPECTOR P152 / WHITEHAWK 2328 BEEFMAID 145XET
HUTH PROSPECTOR K085 / UPH MANDY M863 / WHITEHAWK 4R REVOLUTION 2328 / FELTONS KATE P38 DDD

RRO TRM 5113 ELLE 8130 P42971849
RRO TRM CLEAN GENES 6201 / RRO TRM 0002 ELLIE 5113 ET
TRM 37E 121 KING 3238 / TRM 2250 SPENDOR P606 4189 / RST ROF STAR LINEDRIVE / TRM RRO PHILLIE 0002

BMI$	CEZ$	BII$	CHB$
+$ 23 (Top 15%)	+$ 16	+$ 21 (Top 10%)	+$ 26 (Top 20%)

CED	BW	WW	YW	Milk	M&G	CEM	UDDR	Teat	SC	CW	FAT	REA	MARB
+1.4	+3.8	+58	+95	+32	+61	-0.2	+0.90	+0.86	+1.8	+64	+0.025	+0.04	+0.12
		Top 10%	Top 10%	Top 5%	Top 5%				Top 1%				

ACT BW	ADJ WW/Ratio	ADJ YW/Ratio	ADJ REA/Ratio	REA/CWT	ADJ IMF/Ratio	PIGMENT
97	715/98	1174/98	11.37/86	0.97	2.96/102	LE % 100 RE % 100

WHITEHAWK 342Z BEEFMAKER 983C Lot 33

33 WHITEHAWK 342Z BEEFMAKER 983C

Calved: 09/12/2015 Bull P43622422 Tattoo: 983C Polled

WHITEHAWK PRECEDENCE 342Z P43327900
UPH PROSPECTOR P152 / WHITEHAWK 2328 BEEFMAID 145XET
HUTH PROSPECTOR K085 / UPH MANDY M863 / WHITEHAWK 4R REVOLUTION 2328 / FELTONS KATE P38 DDD

MOHICAN WHATGRID 92A P43386208
MOHICAN WHITEHAWK YUKON 414YET / MOHICAN WHATAGIRL 6Y
MSU TCF REVOLUTION 4R / LAGRAND MISS 243R ET / TH 122 711 VICTOR 719T / SPARKS WHATAGIRL 406W ET

BMI$	CEZ$	BII$	CHB$
+$ 25 (Top 10%)	+$ 19 (Top 15%)	+$ 21 (Top 10%)	+$ 32 (Top 5%)

CED	BW	WW	YW	Milk	M&G	CEM	UDDR	Teat	SC	CW	FAT	REA	MARB
+4.4	+2.3	+58	+93	+28	+58	+0.6	+1.02	+1.04	+1.5	+65	+0.008	+0.31	+0.23
Top 15%		Top 10%	Top 15%	Top 15%	Top 10%				Top 5%	Top 25%			Top 10%

ACT BW	ADJ WW/Ratio	ADJ YW/Ratio	ADJ REA/Ratio	REA/CWT	ADJ IMF/Ratio	PIGMENT
89	654/100	1114/98	12.36/100	1.11	2.93/111	LE % 100 RE % 100

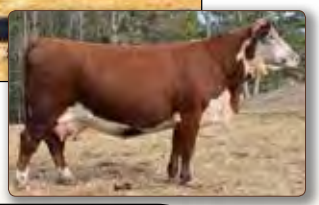

WHITEHAWK 225 BEEFMAKER 971C
Lot 34
SF VICTORIA 114 768
Dam of Lot 34.

34 WHITEHAWK 225 BEEFMAKER 971C

Calved: 09/05/2015 Bull P43620675 Tattoo: 971C Scurred

WHITEHAWK 2328 BEEFMKR 225YET P43264326
WHITEHAWK 4R REVOLUTION 2328 / BBF BECKYS MARK P606 S32 DDD
MSU TCF REVOLUTION 4R / R MISS ADVANCE 406 DDD / PW VICTOR BOOMER P606 / VPI POETRY DANCER H830

SF VICTORIA 114 768 P42885847
JMS VICTOR 892 114 / SF VICTORIA 501 003 DDD
JMS VICTOR 104 892 / JMS VICTORIA 519 775 / JMS VICTOR 104 501 / SF R21 VICTORIA 707

BMI$	CEZ$	BII$	CHB$
+$ 18	+$ 13	+$ 14	+$ 35 (Top 5%)

CED	BW	WW	YW	Milk	M&G	CEM	UDDR	Teat	SC	CW	FAT	REA	MARB
+0.9	+3.8	+62	+101	+29	+59	-1.4	+1.37	+1.33	+0.8	+75	-0.007	+0.51	+0.28
		Top 10%	Top 10%	Top 15%	Top 10%		Top 10%	Top 15%		Top 5%	Top 25%	Top 25%	Top 10%

ACT BW	ADJ WW/Ratio	ADJ YW/Ratio	ADJ REA/Ratio	REA/CWT	ADJ IMF/Ratio	PIGMENT
95	719/98	1161/97	12.73/96	1.10	3.23/111	LE % 100 RE % 100

★ 971C's dam, 768, has an average progeny BW ratio of 97.9, FAT ratio of 89.7 and IMF ratio of 103.7.

WHITEHAWK 225 BEEFMAKER 948C Lot 35

35 WHITEHAWK 225 BEEFMAKER 948C

Calved: 08/19/2015 Bull P43615460 Tattoo: 948C Scurred

WHITEHAWK 2328 BEEFMKR 225YET P43264326
WHITEHAWK 4R REVOLUTION 2328 / BBF BECKYS MARK P606 S32 DDD
MSU TCF REVOLUTION 4R / R MISS ADVANCE 406 DDD / PW VICTOR BOOMER P606 / VPI POETRY DANCER H830

WHITEHAWK 46 BEEFMAID 491A P43424890
J & S WHITEHAWK CSR TIFTON 46X / GRANDVIEW CMR 0514 LADY 399U
HH ADVANCE 4126P / J&S PETUNIA / CMR BURKS P606 PRIME 0514 ET / RYR TURQUOISE OZ P5

BMI$	CEZ$	BII$	CHB$
+$ 22 (Top 20%)	+$ 13	+$ 16	+$ 40 (Top 1%)

CED	BW	WW	YW	Milk	M&G	CEM	UDDR	Teat	SC	CW	FAT	REA	MARB
-0.3	+5.1	+74	+123	+31	+68	+0.7	+1.28	+1.20	+1.3	+85	+0.035	+0.67	+0.33
		Top 1%	Top 1%	Top 10%	Top 1%		Top 15%		Top 15%	Top 1%		Top 10%	Top 5%

ACT BW	ADJ WW/Ratio	ADJ YW/Ratio	ADJ REA/Ratio	REA/CWT	ADJ IMF/Ratio	PIGMENT
89	690/105	1193/105	13.30/107	1.11	3.28/124	LE % 30 RE % 45

36 WHITEHAWK 225 BEEFMAKER 987C

Calved: 09/14/2015 Bull P43622427 Tattoo: 987C Polled

WHITEHAWK 4R REVOLUTION 2328 — MSU TCF REVOLUTION 4R
WHITEHAWK 2328 BEEFMKR 225YET — R MISS ADVANCE 406 DDD
P43264326 BBF BECKYS MARK P606 S32 DDD — PW VICTOR BOOMER P606
VPI POETRY DANCER H830

WCF VICTOR S97 M766 — CES VICTOR 336 S97
WCF VICTORIA S87 M766 T478 DDD — CES VICKY R125 T256
WCF VICTORIA E154 P191 — WCF VICTOR 579 E154
THM PERF VICTRA 0722

BMI$	CEZ$	BII$	CHB$
+$ 11	+$ 9	+$ 5	+$ 38
			Top 1%

CED	BW	WW	YW	Milk	M&G	CEM	UDDR	Teat	SC	CW	FAT	REA	MARB
-1.2	+6.5	+72	+123	+29	+64	-0.2	+1.27	+1.22	+0.3	+90	+0.023	+0.73	+0.22
		Top 1%	Top 1%	Top 15%	Top 5%		Top 15%	Top 25%		Top 1%		Top 5%	Top 15%

ACT BW	ADJ WW/Ratio	ADJ YW/Ratio	ADJ REA/Ratio	REA/CWT	ADJ IMF/Ratio	PIGMENT	
108	759/104	1289/108	14.76/112	1.15	2.74/94	LE % 100	RE % 100

★ 987C's sire, 225Y, has average progeny ratios of WW @ 101.5; YW @101; REA @ 102.8; IMF @ 107.5.

★ 987C's dam, T478, has an average progeny WW ratio of 107.7, YW ratio of 107.3, REA ratio of 106.3 and IMF ratio of 108.7.

WHITEHAWK 225 BEEFMAKER 987C
Lot 36
WCF VICTORIA S87 M666 T478
Dam of Lot 36.

37 WHITEHAWK 225 BEEFMAKER 939C

Calved: 08/15/2015 Bull P43613832 Tattoo: 939C Scurred

WHITEHAWK 4R REVOLUTION 2328 — MSU TCF REVOLUTION 4R
WHITEHAWK 2328 BEEFMKR 225YET — R MISS ADVANCE 406 DDD
P43264326 BBF BECKYS MARK P606 S32 DDD — PW VICTOR BOOMER P606
VPI POETRY DANCER H830

CL 1 DOMINO 0141 1ET — CL 1 DOMINO 860U
WHITEHAWK 0141 BEEFMAID 309Z — CL 1 DOMINETTE 475P
43327890 CL 1 DOMINETTE 936W — CL 1 DOMINO 704T
CL 1 DOMINETTE 7102T 1ET

BMI$	CEZ$	BII$	CHB$
+$ 19	+$ 13	+$ 13	+$ 39
			Top 1%

CED	BW	WW	YW	Milk	M&G	CEM	UDDR	Teat	SC	CW	FAT	REA	MARB
-0.2	+5.0	+73	+122	+33	+69	+0.9	+1.23	+1.17	+1.1	+85	+0.003	+0.69	+0.21
		Top 1%	Top 1%	Top 5%	Top 1%		Top 25%			Top 1%		Top 10%	Top 15%

ACT BW	ADJ WW/Ratio	ADJ YW/Ratio	ADJ REA/Ratio	REA/CWT	ADJ IMF/Ratio	PIGMENT	
95	NA/NA	1081/100	12.38/114	1.15	2.36/94	LE % 100	RE % 95

★ 939C's dam, 309Z, has an average progeny WW ratio of 103, YW ratio of 101 and REA ratio of 106.5.

WHITEHAWK 225 BEEFMAKER 939C
Lot 37
WHITEHAWK 0141 BEEFMAID 309Z
Dam of Lot 37.

38 WHITEHAWK 225 BEEFMAKER 921C

Calved: 08/09/2015 Bull 43613470 Tattoo: 921C912C Horned

WHITEHAWK 4R REVOLUTION 2328 — MSU TCF REVOLUTION 4R
WHITEHAWK 2328 BEEFMKR 225YET — R MISS ADVANCE 406 DDD
P43264326 BBF BECKYS MARK P606 S32 DDD — PW VICTOR BOOMER P606
VPI POETRY DANCER H830

JW 484 DOMINO 362 — CL 1 DOMINO 484
KCF MISS 362 T487 — JW 579 VICTORIA 620
P42852599 KCF MISS 9329 N369 DDD — HRP THM VICTOR 109W 9329
KCF MISS 459 F284

BMI$	CEZ$	BII$	CHB$
+$ 21	+$ 15	+$ 16	+$ 36
			Top 5%

CED	BW	WW	YW	Milk	M&G	CEM	UDDR	Teat	SC	CW	FAT	REA	MARB
+0.9	+4.1	+66	+101	+30	+63	+1.7	+0.95	+0.85	+1.0	+74	-0.014	+0.63	+0.23
		Top 5%	Top 10%	Top 15%	Top 5%					Top 5%	Top 15%	Top 10%	Top 15%

ACT BW	ADJ WW/Ratio	ADJ YW/Ratio	ADJ REA/Ratio	REA/CWT	ADJ IMF/Ratio	PIGMENT	
95	799/109	1156/97	12.73/96	1.10	3.06/105	LE % 100	RE % 100

★ 921C's dam, T487, has an average progeny WW ratio of 102.1, FAT ratio of 89 and REA ratio of 103.3.

WHITEHAWK 225 BEEFMAKER 921C Lot 38

39 WHITEHAWK 225 BEEFMAKER 927C

Calved: 08/13/2015 Bull 43613681 Tattoo: 927C Horned

WHITEHAWK 4R REVOLUTION 2328 — MSU TCF REVOLUTION 4R
WHITEHAWK 2328 BEEFMKR 225YET — R MISS ADVANCE 406 DDD
P43264326 BBF BECKYS MARK P606 S32 DDD — PW VICTOR BOOMER P606
VPI POETRY DANCER H830

HH ADVANCE 1193Y ET — HH ADVANCE 4055P
WHITEHAWK 1193 BEEFMAID 498A — HH MISS ADVANCE 4012P ET
43424885 WHITEHAWK 413 BEEFMAID 919X DDD — KCF BENNETT 774 R413
KCF MISS M326 T24

BMI$	CEZ$	BII$	CHB$
Top 5% +$ 27	Top 15% +$ 19	Top 5% +$ 22	Top 5% +$ 37

CED	BW	WW	YW	Milk	M&G	CEM	UDDR	Teat	SC	CW	FAT	REA	MARB
+3.5	+1.7	+66	+104	+28	+61	+2.8	+1.33	+1.25	+1.5	+76	+0.004	+0.73	+0.25
Top 20%	Top 20%	Top 5%	Top 5%	Top 20%	Top 10%	Top 25%	Top 10%	Top 25%	Top 5%	Top 5%		Top 5%	Top 10%

ACT BW	ADJ WW/Ratio	ADJ YW/Ratio	ADJ REA/Ratio	REA/CWT	ADJ IMF/Ratio	PIGMENT	
72	NA/NA	982/100	9.28/86	0.95	2.68/106	LE % 0	RE % 5

WHITEHAWK 225 BEEFMAKER 927C Lot 39

WHITEHAWK 225 BEEFMAKER 957C Lot 40

40 WHITEHAWK 225 BEEFMAKER 957C

Calved: 08/24/2015 Bull P43615798 Tattoo: 957C Polled

WHITEHAWK 4R REVOLUTION 2328
WHITEHAWK 2328 BEEFMKR 225YET
P43264326 BBF BECKYS MARK P606 S32 DDD

WPH VICTOR 711 6058 8111
WCF VICTORIA 8111 A103
P43383644 RHF 546 ANASTASIA 8046U

MSU TCF REVOLUTION 4R
R MISS ADVANCE 406 DDD
PW VICTOR BOOMER P606
VPI POETRY DANCER H830

DRF JWR PRINCE VICTOR 711
WPH VICTORIA 1216 6058
RHF P606 WINDSOR 546R
RHF MS POWER IDEA 116L

BMI$	CEZ$	BII$	CHB$
+$ 20	+$ 12	+$ 15	+$ 37
			Top 5%

CED	BW	WW	YW	Milk	M&G	CEM	UDDR	Teat	SC	CW	FAT	REA	MARB
-0.6	+4.9	+68	+112	+29	+64	-0.3	+1.06	+0.99	+1.1	+80	+0.009	+0.65	+0.24
		Top 5%	Top 5%	Top 15%	Top 5%					Top 1%		Top 10%	Top 10%

ACT BW	ADJ WW/Ratio	ADJ YW/Ratio	ADJ REA/Ratio	REA/CWT	ADJ IMF/Ratio	PIGMENT	
89	645/100	1082/100	11.99/100	1.11	2.72/100	LE % 50	RE % 80

WHITEHAWK 225BEEFMAKER 949C Lot 41

41 WHITEHAWK 225BEEFMAKER 949C

Calved: 08/19/2015 Bull P43615461 Tattoo: 949C Scurred

WHITEHAWK 4R REVOLUTION 2328
WHITEHAWK 2328 BEEFMKR 225YET
P43264326 BBF BECKYS MARK P606 S32 DDD

WHITEHAWK 157K BEEFMAKER 896U
WHITEHAWK SFF 896 BEEFMAID538A
43424853 BL BONITA 11N W67

MSU TCF REVOLUTION 4R
R MISS ADVANCE 406 DDD
PW VICTOR BOOMER P606
VPI POETRY DANCER H830

K 64H RIBSTONE LAD 157K
CHURCHILL LADY 202
DJB CMR CALLAWAY 11N
BL BONITA P606 R25

BMI$	CEZ$	BII$	CHB$
+$ 20	+$ 14	+$ 14	+$ 39
			Top 1%

CED	BW	WW	YW	Milk	M&G	CEM	UDDR	Teat	SC	CW	FAT	REA	MARB
+0.7	+4.6	+64	+105	+31	+64	+2.0	+1.38	+1.25	+0.8	+76	-0.023	+0.74	+0.33
		Top 5%	Top 5%	Top 10%	Top 5%		Top 5%	Top 20%		Top 5%	Top 10%	Top 5%	Top 5%

ACT BW	ADJ WW/Ratio	ADJ YW/Ratio	ADJ REA/Ratio	REA/CWT	ADJ IMF/Ratio	PIGMENT	
83	614/94	1054/93	11.21/90	1.06	2.84/107	LE % 90	RE % 100

RMB 225Y WHITLOCK 705C Lot 42

42 RMB 225Y WHITLOCK 705C

Calved: 09/03/2015 Bull P43624507 Tattoo: 705C Scurred

WHITEHAWK 4R REVOLUTION 2328
WHITEHAWK 2328 BEEFMKR 225YET
P43264326 BBF BECKYS MARK P606 S32 DDD

BARNES HEREFORDS
TPH THE MAN X446
TPH VICTORIA X446 861
P43411321 TPH VICKY 204M R396

MSU TCF REVOLUTION 4R
R MISS ADVANCE 406 DDD
PW VICTOR BOOMER P606
VPI POETRY DANCER H830

DR WORLD CLASS 517 10H
TPH KATIE 211M S446
TPH SC MR HEADLINER 204M
TPH VICKI 218 L197

BMI$	CEZ$	BII$	CHB$
+$ 20	+$ 17	+$ 15	+$ 32
			Top 10%

CED	BW	WW	YW	Milk	M&G	CEM	UDDR	Teat	SC	CW	FAT	REA	MARB
+3.0	+2.2	+59	+94	+27	+56	+2.3	+1.27	+1.23	+0.9	+69	+0.001	+0.45	+0.20
		Top 15%	Top 20%	Top 10%	Top 10%		Top 15%			Top 5%			Top 20%

ACT BW	ADJ WW/Ratio	ADJ YW/Ratio	ADJ REA/Ratio	REA/CWT	ADJ IMF/Ratio	PIGMENT	
77	534/86	904/87	10.11/83	1.12	2.06/87	LE % 100	RE % 100

RMB 225Y WHITLOCK 708C Lot 43

43 RMB 225Y WHITLOCK 708C

Calved: 09/06/2015 Bull P43624510 Tattoo: 708C Polled

WHITEHAWK 4R REVOLUTION 2328
WHITEHAWK 2328 BEEFMKR 225YET
P43264326 BBF BECKYS MARK P606 S32 DDD

BARNES HEREFORDS
TPH THE MAN X446
TPH VICTORIA X446 A861
P43411322 TPH VICKY 204M R396

MSU TCF REVOLUTION 4R
R MISS ADVANCE 406 DDD
PW VICTOR BOOMER P606
VPI POETRY DANCER H830

DR WORLD CLASS 517 10H
TPH KATIE 211M S446
TPH SC MR HEADLINER 204M
TPH VICKI 218 L197

BMI$	CEZ$	BII$	CHB$
+$ 19	+$ 17	+$ 13	+$ 32
			Top 5%

CED	BW	WW	YW	Milk	M&G	CEM	UDDR	Teat	SC	CW	FAT	REA	MARB
+3.3	+1.8	+62	+97	+27	+59	+2.6	+1.33	+1.28	+0.8	+73	+0.050	+0.46	+0.25
Top 25%	Top 25%	Top 10%	Top 15%	Top 10%	Top 5%		Top 10%	Top 20%		Top 5%		Top 5%	Top 10%

ACT BW	ADJ WW/Ratio	ADJ YW/Ratio	ADJ REA/Ratio	REA/CWT	ADJ IMF/Ratio	PIGMENT	
72	584/94	956/92	11.57/95	1.21	1.97/84	LE % 60	RE % 90

44 RMB 225Y WHITLOCK 729C

Calved: 09/16/2015 Bull P43624570 Tattoo: 729C Polled

WHITEHAWK 4R REVOLUTION 2328
WHITEHAWK 2328 BEEFMKR 225YET
P43264326 BBF BECKYS MARK P606 S32 DDD

MSU TCF REVOLUTION 4R
R MISS ADVANCE 406 DDD
PW VICTOR BOOMER P606
VPI POETRY DANCER H830

BARNES HEREFORDS

DTF BELLISARUS 24F 426
TPH VICTORIA 426 Z849
P43404587 DVR REDMOND VICTRA S563 X02

MW LLL FARLEY 24F
DTF ADELIE 117F 005
TPH REDMOND VIC 204M S563
DVR REDMOND VICTRA P123 701

BMI$	CEZ$	BII$	CHB$
+$ 23 (Top 15%)	+$ 15	+$ 17	+$ 41 (Top 1%)

CED	BW	WW	YW	Milk	M&G	CEM	UDDR	Teat	SC	CW	FAT	REA	MARB
+1.3	+3.7	+71	+117	+31	+67	+0.7	+1.27	+1.28	+1.2	+87	+0.058	+0.79	+0.47
		Top 1%	Top 1%	Top 10%	Top 1%		Top 15%	Top 20%	Top 15%	Top 5%		Top 5%	Top 1%

ACT BW	ADJ WW/Ratio	ADJ YW/Ratio	ADJ REA/Ratio	REA/CWT	ADJ IMF/Ratio	PIGMENT	
84	719/116	1188/114	16.31/134	1.37	3.27/139	LE % 80	RE % 90

★ **Featured Herd Sire Prospect!**
★ 729C is the No. 1 REA ratioing bull of the sale offering @ 134.
★ No. 2 IMF ratioing bull of the sale offering @ 139.

RMB 225Y WHITLOCK 729C Lot 44

45 RMB 225Y WHITLOCK 702C

Calved: 09/01/2015 Bull P43624501 Tattoo: 702C Polled

WHITEHAWK 4R REVOLUTION 2328
WHITEHAWK 2328 BEEFMKR 225YET
P43264326 BBF BECKYS MARK P606 S32 DDD

MSU TCF REVOLUTION 4R
R MISS ADVANCE 406 DDD
PW VICTOR BOOMER P606
VPI POETRY DANCER H830

BARNES HEREFORDS

SC MR MAXAMAN 252U
SC MS RACHEL A890
P43410593 SC MS MINDY U566

TPH CROOK 29F S223
SC MS VALERIE L8
TRM 2128 37E 121 KUDZU 4066
SC MS LIT'L BESS R385

BMI$	CEZ$	BII$	CHB$
+$ 24 (Top 15%)	+$ 15	+$ 18	+$ 41 (Top 1%)

CED	BW	WW	YW	Milk	M&G	CEM	UDDR	Teat	SC	CW	FAT	REA	MARB
+1.3	+4.2	+71	+121	+32	+68	+0.5	+1.19	+1.18	+1.4	+85	+0.007	+0.82	+0.30
		Top 1%	Top 1%	Top 10%	Top 1%				Top 5%	Top 5%		Top 5%	Top 10%

ACT BW	ADJ WW/Ratio	ADJ YW/Ratio	ADJ REA/Ratio	REA/CWT	ADJ IMF/Ratio	PIGMENT	
83	714/115	1199/115	14.26/118	1.19	3.14/133	LE % 20	RE % 40

★ **Herd Sire Prospect!**
★ 702C is the No. 3 IMF ratioing bull of the sale offering @ 133.

RMB 225Y WHITLOCK 702C Lot 45

46 RMB 225Y WHITLOCK 713C

Calved: 09/08/2015 Bull P43624528 Tattoo: 713C Polled

WHITEHAWK 4R REVOLUTION 2328
WHITEHAWK 2328 BEEFMKR 225YET
P43264326 BBF BECKYS MARK P606 S32 DDD

MSU TCF REVOLUTION 4R
R MISS ADVANCE 406 DDD
PW VICTOR BOOMER P606
VPI POETRY DANCER H830

BARNES HEREFORDS

TPH THE MAN X446
TPH VICTORIA X446 A864
P43411326 SC TPH MS ANNALISA S133M263 ET

DR WORLD CLASS 517 10H
TPH KATIE 211M S446
WILL-VIA HEADLINE S133
FSL VICTORIA 579 80G

BMI$	CEZ$	BII$	CHB$
+$ 21	+$ 17	+$ 15	+$ 36 (Top 5%)

CED	BW	WW	YW	Milk	M&G	CEM	UDDR	Teat	SC	CW	FAT	REA	MARB
+2.9	+2.1	+57	+117	+26	+54	+2.7	+1.30	+1.25	+1.0	+82	+0.010	+0.69	+0.30
		Top 10%	Top 1%	Top 15%	Top 10%	Top 25%	Top 15%	Top 25%	Top 20%	Top 10%		Top 10%	Top 10%

ACT BW	ADJ WW/Ratio	ADJ YW/Ratio	ADJ REA/Ratio	REA/CWT	ADJ IMF/Ratio	PIGMENT	
73	517/84	1170/112	13.70/113	1.17	2.90/123	LE % 50	RE % 80

RMB 225Y WHITLOCK 713C Lot 46

47 RMB 225Y WHITLOCK 715C

Calved: 09/08/2015 Bull P43624533 Tattoo: 715C Polled

WHITEHAWK 4R REVOLUTION 2328
WHITEHAWK 2328 BEEFMKR 225YET
P43264326 BBF BECKYS MARK P606 S32 DDD

MSU TCF REVOLUTION 4R
R MISS ADVANCE 406 DDD
PW VICTOR BOOMER P606
VPI POETRY DANCER H830

BARNES HEREFORDS

TPH PISTOL 005
TPH VICTORIA 005 Z852
P43404612 TPH LADY DI P606 P355 DDD

WPHF JH PISTON 589M P70 464 ET
CAROLINA 711 232
PW VICTOR BOOMER P606
JT NEWSLADY F5

BMI$	CEZ$	BII$	CHB$
+$ 17	+$ 14	+$ 12	+$ 32 (Top 10%)

CED	BW	WW	YW	Milk	M&G	CEM	UDDR	Teat	SC	CW	FAT	REA	MARB
+0.8	+2.8	+60	+96	+33	+63	+1.4	+1.20	+1.12	+0.8	+72	+0.008	+0.78	+0.14
		Top 10%	Top 20%	Top 5%	Top 5%					Top 20%		Top 5%	

ACT BW	ADJ WW/Ratio	ADJ YW/Ratio	ADJ REA/Ratio	REA/CWT	ADJ IMF/Ratio	PIGMENT	
74	661/107	1021/98	12.17/100	1.19	1.83/78	LE % 100	RE % 95

RMB 225Y WHITLOCK 715C Lot 47

RMB 225Y WHITLOCK 732C Lot 48

48 RMB 225Y WHITLOCK 732C

Calved: 09/15/2015 Bull P43624575 Tattoo: 732C Scurred

WHITEHAWK 2328 BEEFMKR 225YET P43264326
WHITEHAWK 4R REVOLUTION 2328
BBF BECKYS MARK P606 S32 DDD
MSU TCF REVOLUTION 4R
R MISS ADVANCE 406 DDD
PW VICTOR BOOMER P606
VPI POETRY DANCER H830

BARNES HEREFORDS

TPH VICTORIA 252U A880 P43411365
SC MR MAXAMAN 252U
TPH VICKIE 218 T503
TPH CROOK 29F S223
SC MS VALERIE L8
RHF VICTOR 424 218
TPH VICKI 100L R377

BMI$	CEZ$	BII$	CHB$
+$ 28 (Top 5%)	+$ 17	+$ 24 (Top 5%)	+$ 35 (Top 5%)

CED	BW	WW	YW	Milk	M&G	CEM	UDDR	Teat	SC	CW	FAT	REA	MARB
+1.4	+4.2	+69 (Top 5%)	+90 (Top 25%)	+30 (Top 10%)	+64 (Top 5%)	+0.3	+1.24 (Top 25%)	+1.20	+1.7 (Top 1%)	+68 (Top 5%)	+0.023	+0.57 (Top 15%)	+0.26 (Top 10%)

ACT BW	ADJ WW/Ratio	ADJ YW/Ratio	ADJ REA/Ratio	REA/CWT	ADJ IMF/Ratio	PIGMENT	
80	658/106	907/87	12.12/100	1.34	2.22/94	LE % 50	RE % 100

RMB 225Y WHITLOCK 741C Lot 49

49 RMB 225Y WHITLOCK 741C

Calved: 09/26/2015 Bull P43627358 Tattoo: 741C Scurred

WHITEHAWK 2328 BEEFMKR 225YET P43264326
WHITEHAWK 4R REVOLUTION 2328
BBF BECKYS MARK P606 S32 DDD
MSU TCF REVOLUTION 4R
R MISS ADVANCE 406 DDD
PW VICTOR BOOMER P606
VPI POETRY DANCER H830

BARNES HEREFORDS

TPH VICTORIA 860 P43423689
PW VICTOR BOOMER P606
TPH VICTORIA S223 U594
REMITALL BOOMER 46B
PW VICTORIA 964 8114
TPH CROOK 29F S223
TPH VICTORIA P606 R406

BMI$	CEZ$	BII$	CHB$
+$ 24 (Top 10%)	+$ 14	+$ 21 (Top 5%)	+$ 33 (Top 5%)

CED	BW	WW	YW	Milk	M&G	CEM	UDDR	Teat	SC	CW	FAT	REA	MARB
-0.7	+4.4	+65 (Top 5%)	+98 (Top 10%)	+33 (Top 5%)	+66 (Top 5%)	-0.3	+1.32 (Top 10%)	+1.26 (Top 25%)	+1.6 (Top 5%)	+73 (Top 5%)	+0.052	+0.83 (Top 5%)	+0.27 (Top 10%)

ACT BW	ADJ WW/Ratio	ADJ YW/Ratio	ADJ REA/Ratio	REA/CWT	ADJ IMF/Ratio	PIGMENT	
83	672/109	1025/98	12.74/105	1.24	1.85/78	LE % 85	RE % 85

RMB 225Y WHITLOCK 747C Lot 50

50 RMB 225Y WHITLOCK 747C

Calved: 09/29/2015 Bull 43628099 Tattoo: 747C Horned

WHITEHAWK 2328 BEEFMKR 225YET P43264326
WHITEHAWK 4R REVOLUTION 2328
BBF BECKYS MARK P606 S32 DDD
MSU TCF REVOLUTION 4R
R MISS ADVANCE 406 DDD
PW VICTOR BOOMER P606
VPI POETRY DANCER H830

BARNES HEREFORDS

TPH VICTORIA 005 Z846 P43404584
TPH PISTOL 005
HA VICTORIA P606 P04 DDD
WPHF JH PISTON 589M P70 464 ET
CAROLINA 711 232
PW VICTOR BOOMER P606
TPH MISS VICKIE C42 J10

BMI$	CEZ$	BII$	CHB$
+$ 13	+$ 9	+$ 8	+$ 37 (Top 5%)

CED	BW	WW	YW	Milk	M&G	CEM	UDDR	Teat	SC	CW	FAT	REA	MARB
-2.2	+6.9	+70 (Top 1%)	+118 (Top 1%)	+33 (Top 5%)	+67 (Top 1%)	-0.2	+1.21	+1.15	+0.6	+84 (Top 1%)	+0.001	+0.83 (Top 5%)	+0.19 (Top 20%)

ACT BW	ADJ WW/Ratio	ADJ YW/Ratio	ADJ REA/Ratio	REA/CWT	ADJ IMF/Ratio	PIGMENT	
100	662/107	1109/106	12.90/106	1.16	2.60/110	LE % 80	RE % 80

RMB 225 WHITLOCK 774C Lot 51

51 RMB 225 WHITLOCK 774C

Calved: 12/10/2015 Bull P43749241 Tattoo: 774C Polled

WHITEHAWK 2328 BEEFMKR 225YET P43264326
WHITEHAWK 4R REVOLUTION 2328
BBF BECKYS MARK P606 S32 DDD
MSU TCF REVOLUTION 4R
R MISS ADVANCE 406 DDD
PW VICTOR BOOMER P606
VPI POETRY DANCER H830

BARNES HEREFORDS

TPH VICTORIA X400 A884 P43411371
TPH XPRESS S223 X400
TPH VICTORIA P606 T507 ET
TPH CROOK 29F S223
TPH VICKY 204M R400
PW VICTOR BOOMER P606
TPH VICTORIA 698 L201

BMI$	CEZ$	BII$	CHB$
+$ 19	+$ 14	+$ 14	+$ 34 (Top 5%)

CED	BW	WW	YW	Milk	M&G	CEM	UDDR	Teat	SC	CW	FAT	REA	MARB
+0.7	+3.6	+64 (Top 5%)	+100 (Top 10%)	+31 (Top 10%)	+63 (Top 5%)	+0.6	+1.23 (Top 25%)	+1.17	+1.0	+75 (Top 5%)	+0.025	+0.68 (Top 10%)	+0.24 (Top 10%)

ACT BW	ADJ WW/Ratio	ADJ YW/Ratio	ADJ REA/Ratio	REA/CWT	ADJ IMF/Ratio	PIGMENT	
94	NA/NA	872/NA	10.45/NA	1.20	2.40/NA	LE % 25	RE % 90

52 RMB 225Y WHITLOCK 749C

Calved: 09/29/2015 Bull P43628104 Tattoo: 749C Scurred

WHITEHAWK 2328 BEEFMKR 225YET P43264326
- WHITEHAWK 4R REVOLUTION 2328
- BBF BECKYS MARK P606 S32 DDD
  - MSU TCF REVOLUTION 4R
  - R MISS ADVANCE 406 DDD
  - PW VICTOR BOOMER P606
  - VPI POETRY DANCER H830

SC MS LUCY LU A870 P43410578
- SC MR MAXAMAN 252U
- SM MS ELLIE T506 ET
  - TPH CROOK 29F S223
  - SC MS VALERIE L8
  - BAR JZ TRADITION 434V
  - SC PRETTY GIRL M258

BMI$	CEZ$	BII$	CHB$
+$ 21 (Top 20%)	+$ 15	+$ 16	+$ 37 (Top 5%)

CED	BW	WW	YW	Milk	M&G	CEM	UDDR	Teat	SC	CW	FAT	REA	MARB
+1.8	+3.6	+70	+108	+29	+64	+1.5	+1.31	+1.29	+1.1	+79	+0.015	+0.65	+0.24
		Top 1%	Top 5%	Top 15%	Top 5%		Top 15%	Top 20%	Top 20%	Top 5%		Top 10%	Top 10%

ACT BW	ADJ WW/Ratio	ADJ YW/Ratio	ADJ REA/Ratio	REA/CWT	ADJ IMF/Ratio	PIGMENT	
83	694/112	1066/102	12.32/102	1.15	2.55/108	LE % 20	RE % 20

RMB 225Y WHITLOCK 749C Lot 52

53 RMB 225Y WHITLOCK 748C

Calved: 09/29/2015 Bull P43628101 Tattoo: 748C Polled

WHITEHAWK 2328 BEEFMKR 225YET P43264326
- WHITEHAWK 4R REVOLUTION 2328
- BBF BECKYS MARK P606 S32 DDD
  - MSU TCF REVOLUTION 4R
  - R MISS ADVANCE 406 DDD
  - PW VICTOR BOOMER P606
  - VPI POETRY DANCER H830

SC MS VENUS A857 P43410573
- TPH THE MAN X446
- SC MS CAROLINE P373
  - DR WORLD CLASS 517 10H
  - TPH KATIE 211M S446
  - PW VICTOR BOOMER P606
  - DUNWALKE ADELINE K1

BMI$	CEZ$	BII$	CHB$
+$ 22 (Top 15%)	+$ 14	+$ 17	+$ 38 (Top 1%)

CED	BW	WW	YW	Milk	M&G	CEM	UDDR	Teat	SC	CW	FAT	REA	MARB
+0.1	+5.6	+74	+113	+29	+66	+0.7	+1.44	+1.38	+1.3	+80	+0.020	+0.63	+0.23
		Top 1%	Top 5%	Top 10%	Top 1%		Top 5%	Top 10%	Top 15%	Top 1%		Top 10%	Top 15%

ACT BW	ADJ WW/Ratio	ADJ YW/Ratio	ADJ REA/Ratio	REA/CWT	ADJ IMF/Ratio	PIGMENT	
91	693/112	1032/99	10.07/83	0.98	2.09/89	LE % 100	RE % 90

RMB 225Y WHITLOCK 748C Lot 53

54 RMB 225Y WHITLOCK 751C

Calved: 10/01/2015 Bull P43628134 Tattoo: 751C Horned

WHITEHAWK 2328 BEEFMKR 225YET P43264326
- WHITEHAWK 4R REVOLUTION 2328
- BBF BECKYS MARK P606 S32 DDD
  - MSU TCF REVOLUTION 4R
  - R MISS ADVANCE 406 DDD
  - PW VICTOR BOOMER P606
  - VPI POETRY DANCER H830

SC MS HANNA A883 43410587
- TPH XPRESS S223 X400
- SC MS RINA T502
  - TPH CROOK 29F S223
  - TPH VICKY 204M R400
  - RHF VICTOR 424 218
  - SC MS CAROLINE P373

BMI$	CEZ$	BII$	CHB$
+$ 23 (Top 15%)	+$ 17	+$ 18	+$ 37 (Top 5%)

CED	BW	WW	YW	Milk	M&G	CEM	UDDR	Teat	SC	CW	FAT	REA	MARB
+3.2	+1.7	+62	+105	+31	+62	+0.8	+1.31	+1.26	+1.2	+78	+0.017	+0.77	+0.31
Top 25%	Top 20%	Top 10%	Top 5%	Top 10%	Top 5%		Top 15%	Top 25%	Top 15%	Top 10%		Top 5%	Top 5%

ACT BW	ADJ WW/Ratio	ADJ YW/Ratio	ADJ REA/Ratio	REA/CWT	ADJ IMF/Ratio	PIGMENT	
71	635/103	1086/104	13.55/112	1.25	2.82/120	LE % 95	RE % 80

RMB 225Y WHITLOCK 751C Lot 54

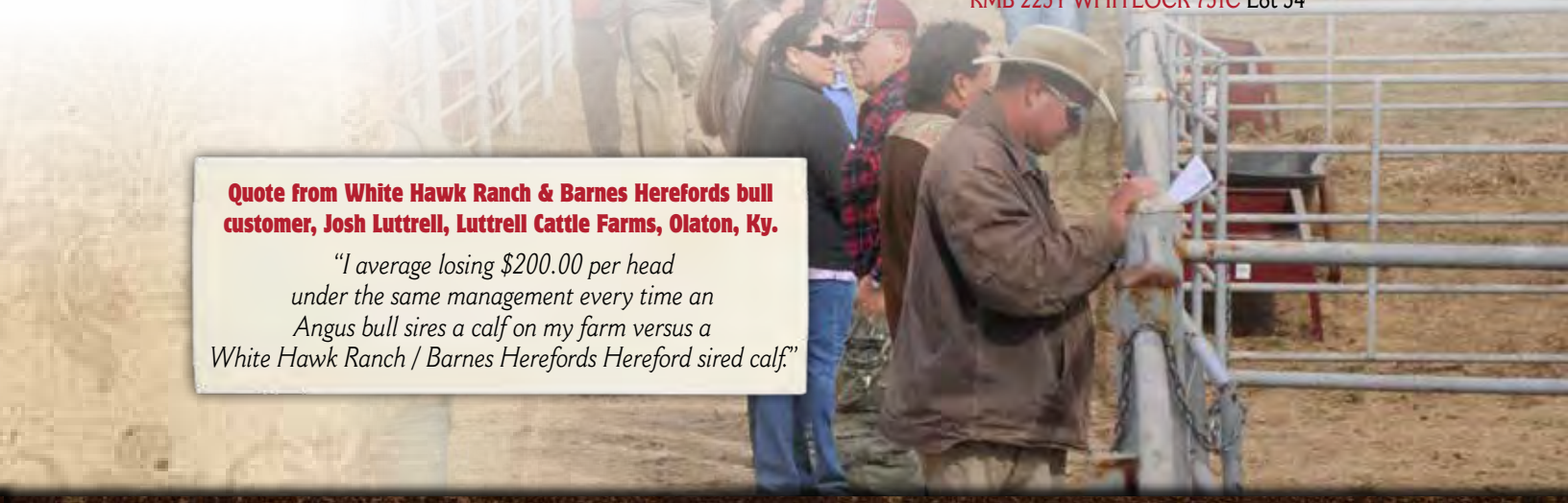

Quote from White Hawk Ranch & Barnes Herefords bull customer, Josh Luttrell, Luttrell Cattle Farms, Olaton, Ky.

"I average losing $200.00 per head under the same management every time an Angus bull sires a calf on my farm versus a White Hawk Ranch / Barnes Herefords Hereford sired calf."

WHITEHAWK L9
BEEFMAKER 911C
Lot 55

GV CMR 187S MS 918X Z215
Dam of Lot 55.

55 WHITEHAWK L9 BEEFMAKER 911C

Calved: 07/31/2015 Bull P43611333 Tattoo: 911C Polled

WHITEHAWK 4R REVOLUTION 2328 P42913925
MSU TCF REVOLUTION 4R
R MISS ADVANCE 406 DOD
FELTONS LEGEND 242
MSU TCF RACHAEL ET 54N

GV CMR 187S MS 918X Z215 P43299760
GRANDVIEW CMR HAWK L1 ADV 918X
STAR TCF 67J HOLLYBERRI 187S DOD
HH ADVANCE 7034T ET
HH MISS ADVANCE 6083S
MOHICAN EUREKA 67J
STAR OGIN HOLLY 526P ET

BMI$	CEZ$	BII$	CHB$
+$ 23	+$ 18	+$ 16	+$ 37
Top 15%	Top 20%		Top 1%

CED	BW	WW	YW	Milk	M&G	CEM	UDDR	Teat	SC	CW	FAT	REA	MARB
+3.9	+1.8	+69	+107	+31	+66	+3.2	+1.29	+1.21	+1.2	+79	-0.017	+0.71	+0.13
Top 15%	Top 25%	Top 1%	Top 5%	Top 10%	Top 5%	Top 20%	Top 10%		Top 15%	Top 1%	Top 15%	Top 5%	Top 25%

ACT BW	ADJ WW/Ratio	ADJ YW/Ratio	ADJ REA/Ratio	REA/CWT	ADJ IMF/Ratio	PIGMENT	
77	768/102	1161/97	13.79/106	1.19	2.78/91	LE % 10	RE % 0

★ **Herd Sire Prospect!**
★ 911C's sire, 2328, has average progeny ratios of WW @ 105.1; YW @102.9; FAT @ 95.9; REA @ 102.4.
★ 911C's dam, Z215, has an average progeny BW ratio of 89, FAT ratio of 97.5 and REA ratio of 100.5.

WHITEHAWK 937
BEEFMAKER 980C
Lot 56

WHITEHAWK 2328 BEEFMAID 142X ET
Dam of Lot 56.

56 WHITEHAWK 937 BEEFMAKER 980C

Calved: 09/10/2015 Bull P43621232 Tattoo: 980C Scurred

WHITEHAWK BEEFMAKER 937X ET P43054998
KCF BENNETT M326 S342
FELTONS KATE P38 DOD
KCF BENNETT 3008 M326
KCF MISS M106 P433
FELTONS DOMINO 774
FELTONS ENDURETT H62

WHITEHAWK 2328 BEEFMAID 142XET P43166721
WHITEHAWK 4R REVOLUTION 2328
DH DOMINETTE 4134 DOD
MSU TCF REVOLUTION 4R
R MISS ADVANCE 406 DOD
DH L1 DOMINO 207A
DH MISS ADVANCE 1143

BMI$	CEZ$	BII$	CHB$
+$ 28	+$ 20	+$ 23	+$ 35
Top 5%	Top 10%	Top 5%	Top 5%

CED	BW	WW	YW	Milk	M&G	CEM	UDDR	Teat	SC	CW	FAT	REA	MARB
+4.8	+1.9	+61	+97	+26	+56	+2.7	+1.40	+1.28	+1.5	+71	+0.052	+0.20	+0.46
Top 10%	Top 25%	Top 10%	Top 10%		Top 20%	Top 25%	Top 5%	Top 25%	Top 5%	Top 10%			Top 1%

ACT BW	ADJ WW/Ratio	ADJ YW/Ratio	ADJ REA/Ratio	REA/CWT	ADJ IMF/Ratio	PIGMENT	
85	706/95	1118/93	13.57/103	1.21	3.40/111	LE % 0	RE % 0

★ 980C's dam, 142X, has an average progeny BW ratio of 96.3, YW ratio of 103, REA ratio of 101 and IMF ratio of 116.3.

WHITEHAWK 937
BEEFMAKER 026CET
Lot 57

KCF MISS H142 L332
Dam of Lot 57.

57 WHITEHAWK 937 BEEFMAKER 026CET

Calved: 09/14/2015 Bull P43628430 Tattoo: 026C Scurred

WHITEHAWK BEEFMAKER 937X ET P43054998
KCF BENNETT M326 S342
FELTONS KATE P38 DOD
KCF BENNETT 3008 M326
KCF MISS M106 P433
FELTONS DOMINO 774
FELTONS ENDURETT H62

KCF MISS H142 L332 DOD
KCF BENNETT 759 H142
KCF MISS 508 B137
CL 1 DOMINO 759
KCF MISS 031 C288
MSU PROSPECTOR 508
KCF MISS 469R Z177 DOD

BMI$	CEZ$	BII$	CHB$
+$ 28	+$ 19	+$ 25	+$ 29
Top 1%	Top 15%	Top 1%	Top 15%

CED	BW	WW	YW	Milk	M&G	CEM	UDDR	Teat	SC	CW	FAT	REA	MARB
+2.9	+2.5	+58	+94	+25	+55	+2.2	+1.25	+1.30	+1.9	+68	+0.059	+0.37	+0.23
		Top 15%	Top 15%		Top 20%				Top 1%	Top 20%			Top 10%

ACT BW	ADJ WW/Ratio	ADJ YW/Ratio	ADJ REA/Ratio	REA/CWT	ADJ IMF/Ratio	PIGMENT	
96	666/ET	1127/ET	12.61/99	1.12	2.69/117	LE % 20	RE % 20

★ 026C's sire, 937X, has average progeny ratios of BW @ 97.8; WW @ 100.3; REA @ 101.3; IMF @ 103.4.
★ 026C's Donor Dam, L332, has an average progeny WW ratio of 113.3, YW ratio of 106.9, FAT ratio of 99.7 and REA ratio of 105.4.

58 WHITEHAWK 508A BEEFMAKER 028C

Calved: 10/18/2015 Bull P43629054 Tattoo: 028C Scurred

WHITEHAWK MR BEEFMAKER 508A P43424912
- WHITEHAWK 157K BEEFMAKER 896U
- WHITEHAWK 342 BEEFMAID 90XET DDD
- K 64H RIBSTONE LAD 157K
- CHURCHILL LADY 202
- KCF BENNETT M326 S342
- KCF MISS 9126J T39

KCF MISS REVOLUTION Z298 ET P43387246
- MSU TCF REVOLUTION 4R
- KCF MISS PROFICIENT U201
- FELTONS LEGEND 242
- MSU TCF RACHAEL ET 54N
- EFBEEF SCHU-LAR PROFICIENT N093
- KCF MISS 774 L82

BMI$	CEZ$	BII$	CHB$
Top 5% +$ 28	Top 5% +$ 21	Top 5% +$ 22	Top 1% +$ 38

CED	BW	WW	YW	Milk	M&G	CEM	UDDR	Teat	SC	CW	FAT	REA	MARB
+5.1	+1.9	+60	+99	+26	+56	+4.6	+1.23	+1.24	+1.3	+75	-0.004	+0.71	+0.33
Top 10%	Top 25%	Top 10%	Top 10%	Top 25%	Top 15%	Top 5%			Top 10%	Top 5%		Top 5%	Top 5%

ACT BW	ADJ WW/Ratio	ADJ YW/Ratio	ADJ REA/Ratio	REA/CWT	ADJ IMF/Ratio	PIGMENT	
85	630/100	1086/100	12.84/100	1.18	2.83/100	LE % 100	RE % 100

★ **Herd Sire Prospect!**

★ 028C's sire, 508A, has average progeny ratios of WW @ 101.1; YW @ 100; FAT @ 100; REA @ 100; IMF @ 100.

★ 028C's Donor Dam, Z298, has an average progeny BW ratio of 93 and REA ratio of 100.

WHITEHAWK 508A BEEFMAKER 028C
Lot 58

KCF MISS REVOLUTION Z298 ET
Dam of Lot 58 and Full sister to KCF Bennett Revolution X51.

59 WHITEHAWK 490 BEEFMAKER 952C

Calved: 08/20/2015 Bull P43615800 Tattoo: 952C Polled

WHITEHAWK MR PERFORMANCE 490A P43424857
- J & S WHITEHAWK CSR TIFTON 46X
- KCF MISS R294 T514
- HH ADVANCE 4126P
- J&S PETUNIA
- KCF BENNETT 9126J R294
- KCF MISS P606 P331

PPP VICTRESS X917 P43116676
- CES VICTOR X62 C231
- PPP PIXIE T748
- CES WCF VICTOR 629 X62
- CES VICTORIA S84 X211
- WPH VICTOR 9329 L383
- P.R.MIS VIC 218 S30 358J

BMI$	CEZ$	BII$	CHB$
+$ 14	+$ 13	+$ 11	Top 20% +$ 28

CED	BW	WW	YW	Milk	M&G	CEM	UDDR	Teat	SC	CW	FAT	REA	MARB
+0.3	+4.0	+55	+88	+26	+53	-0.6	+0.97	+0.95	+0.5	+68	+0.028	+0.25	+0.26
		Top 25%		Top 5%	Top 25%					Top 20%			Top 10%

ACT BW	ADJ WW/Ratio	ADJ YW/Ratio	ADJ REA/Ratio	REA/CWT	ADJ IMF/Ratio	PIGMENT	
95	600/97	1071/98	12.72/98	1.19	3.32/156	LE % 90	RE % 100

★ 952C's dam, X917, has an average progeny IMF ratio of 127.

WHITEHAWK 490 BEEFMAKER 952C
Lot 59

60 RMB 490A WHITLOCK 674C

Calved: 08/11/2015 Bull P43628402 Tattoo: 674C Scurred

WHITEHAWK MR PERFORMANCE 490A P43424857
- J & S WHITEHAWK CSR TIFTON 46X
- KCF MISS R294 T514
- HH ADVANCE 4126P
- J&S PETUNIA
- KCF BENNETT 9126J R294
- KCF MISS P606 P331

KCF MISS S100 X584 DDD
- KCF BENNETT 9126J S100
- KCF MISS PROFICIENT U497 DDD
- CL 1 DOMINO 9126J 1ET
- KCF MISS 3008 N68
- EFBEEF SCHU-LAR PROFICIENT N093
- KCF MISS 1030 R451

BMI$	CEZ$	BII$	CHB$
Top 20% +$ 21	+$ 16	+$ 16	Top 5% +$ 31

CED	BW	WW	YW	Milk	M&G	CEM	UDDR	Teat	SC	CW	FAT	REA	MARB
+2.4	+3.4	+61	+106	+32	+63	+2.3	+1.19	+1.12	+1.3	+73	+0.072	+0.16	+0.36
		Top 5%	Top 5%	Top 5%	Top 5%				Top 10%	Top 15%			Top 5%

ACT BW	ADJ WW/Ratio	ADJ YW/Ratio	ADJ REA/Ratio	REA/CWT	ADJ IMF/Ratio	PIGMENT	
72	646/104	1075/103	11.76/97	1.09	2.79/118	LE % 60	RE % 95

★ 674C's sire, 490A, has average progeny ratios of BW @ 99.4; YW @ 106.3; IMF @ 124.7.

★ 674C's dam, X584, has an average progeny WW ratio of 105.5, YW ratio of 103.3, REA ratio of 106.5 and IMF ratio of 115.3.

RMB 490A WHITLOCK 674C
Lot 60

HEREFORD BREED AVERAGE EPDS

CED	BW	WW	YW	Milk	M&G	CEM	UDDR	TEAT	SC	CW	Fat	REA	Marb	BMI$	CEZ$	BII$	CHB$
1.2	3.2	49	79	21	46	1.4	1.16	1.17	0.9	61	0.004	0.33	0.08	18	15	16	24

RMB 46X WHITLOCK 742C ET Lot 61

RMB 46X WHITLOCK 743C ET Lot 62

RMB 46X WHITLOCK 693C Lot 63

WHITEHAWK 46X BEEFMAKER 991C Lot 64

61 RMB 46X WHITLOCK 742C ET

Calved: 09/27/2015 Bull P43627359 Tattoo: 742C Polled

J & S WHITEHAWK CSR TIFTON 46X
P43220593
HH ADVANCE 4126P
J&S PETUNIA
HH ADVANCE 0024K
HH MISS ADVANCE 212M
DR WORLD CLASS 517 10H
INNISFAIL 49H N321

BARNES HEREFORDS

CMR GRANDVIEW P606 MAID S274 DOD
PW VICTOR BOOMER P606
TF COW MADE 920 226
REMITALL BOOMER 46B
PW VICTORIA 964 8114
BOYD COW MAKER 0101
TF LADY P606 920

BMI$	CEZ$	BII$	CHB$
+$ 15	+$ 11	+$ 12	+$ 26

CED	BW	WW	YW	Milk	M&G	CEM	UDDR	Teat	SC	CW	FAT	REA	MARB
-3.0	+4.8	+59	+98	+34	+64	+0.5	+1.29	+1.27	+1.1	+75	+0.058	+0.67	+0.10
		Top 15%	Top 15%	Top 5%	Top 5%		Top 20%	Top 20%		Top 20%		Top 10%	

ACT BW	ADJ WW/Ratio	ADJ YW/Ratio	ADJ REA/Ratio	REA/CWT	ADJ IMF/Ratio	PIGMENT	
95	717/ET	1136/ET	12.42/115	1.09	2.20/117	LE % 50	RE % 50

★ 742C's sire, 46X, has average progeny ratios of WW @ 101.4; YW @ 101.

★ 742C's dam, S274, has an average progeny BW ratio of 95.4, WW ratio of 109, YW ratio of 100.3, REA ratio of 101.6 and IMF ratio of 100.8.

62 RMB 46X WHITLOCK 743C ET

Calved: 09/27/2015 Bull P43627361 Tattoo: 743C Scurred

J & S WHITEHAWK CSR TIFTON 46X
P43220593
HH ADVANCE 4126P
J&S PETUNIA
HH ADVANCE 0024K
HH MISS ADVANCE 212M
DR WORLD CLASS 517 10H
INNISFAIL 49H N321

BARNES HEREFORDS

CMR GRANDVIEW P606 MAID S274 DOD
PW VICTOR BOOMER P606
TF COW MADE 920 226
REMITALL BOOMER 46B
PW VICTORIA 964 8114
BOYD COW MAKER 0101
TF LADY P606 920

BMI$	CEZ$	BII$	CHB$
+$ 15	+$ 11	+$ 13	+$ 27

CED	BW	WW	YW	Milk	M&G	CEM	UDDR	Teat	SC	CW	FAT	REA	MARB
-3.0	+4.8	+59	+98	+34	+64	+0.5	+1.29	+1.27	+1.1	+71	+0.033	+0.66	+0.08
		Top 20%	Top 15%	Top 5%	Top 5%		Top 20%	Top 20%	Top 20%	Top 20%		Top 10%	

ACT BW	ADJ WW/Ratio	ADJ YW/Ratio	ADJ REA/Ratio	REA/CWT	ADJ IMF/Ratio	PIGMENT	
NA	634/ET	1019/ET	11.46/106	1.12	2.34/125	LE % 100	RE % 100

★ 743C's dam, S274, has an average progeny BW ratio of 95.4, WW ratio of 109, YW ratio of 100.2, REA ratio of 101.6 and IMF ratio of 100.8.

63 RMB 46X WHITLOCK 693C

Calved: 08/27/2015 Bull 43624467 Tattoo: 693C Horned

J & S WHITEHAWK CSR TIFTON 46X
P43220593
HH ADVANCE 4126P
J&S PETUNIA
HH ADVANCE 0024K
HH MISS ADVANCE 212M
DR WORLD CLASS 517 10H
INNISFAIL 49H N321

BARNES HEREFORDS

KCF MISS S102 U557
42955453
HUTH BRIAN S102
KCF MISS H142 L332 DOD
KCF BENNETT H119 P190
HUTH PAULINE P105
KCF BENNETT 759 H142
KCF MISS 508 B137

BMI$	CEZ$	BII$	CHB$
+$ 19	+$ 13	+$ 15	+$ 30

Top 15%

CED	BW	WW	YW	Milk	M&G	CEM	UDDR	Teat	SC	CW	FAT	REA	MARB
-0.5	+5.2	+66	+120	+25	+58	+0.6	+0.90	+0.94	+1.4	+80	+0.012	+0.55	-0.02
		Top 5%	Top 1%		Top 15%				Top 5%	Top 1%		Top 20%	

ACT BW	ADJ WW/Ratio	ADJ YW/Ratio	ADJ REA/Ratio	REA/CWT	ADJ IMF/Ratio	PIGMENT	
89	594/96	1068/102	11.28/93	1.06	1.90/81	LE % 20	RE % 90

★ 693C's dam, U557, has an average progeny BW ratio of 95.3, REA ratio of 100 and IMF ratio of 104.

64 WHITEHAWK 46X BEEFMAKER 991C

Calved: 09/17/2015 Bull P43625469 Tattoo: 991C Polled

J & S WHITEHAWK CSR TIFTON 46X
P43220593
HH ADVANCE 4126P
J&S PETUNIA
HH ADVANCE 0024K
HH MISS ADVANCE 212M
DR WORLD CLASS 517 10H
INNISFAIL 49H N321

WHITEHAWK 342 BEEFMAID 171Y
P43165967
KCF BENNETT M326 S342
FF MAID BTL N388 T653
KCF BENNETT 3008 M326
KCF MISS M106 P433
FF VICTOR PLATO H11 N388
FF G16 VICTORIA H473 L691

BMI$	CEZ$	BII$	CHB$
+$ 20	+$ 13	+$ 17	+$ 29

Top 15%

CED	BW	WW	YW	Milk	M&G	CEM	UDDR	Teat	SC	CW	FAT	REA	MARB
-1.3	+5.4	+63	+120	+28	+60	-0.3	+1.24	+1.26	+1.7	+80	+0.020	+0.23	+0.07
		Top 5%	Top 1%	Top 20%	Top 10%		Top 25%	Top 20%	Top 1%	Top 1%			

ACT BW	ADJ WW/Ratio	ADJ YW/Ratio	ADJ REA/Ratio	REA/CWT	ADJ IMF/Ratio	PIGMENT	
96	617/100	1140/104	11.32/87	0.99	1.40/66	LE % 98	RE % 100

★ 991C's dam, 171Y, has an average progeny WW ratio of 100 and YW ratio of 103.

65 WHITEHAWK 918 BEEFMAKER 946C

Calved: 08/19/2015 Bull 43615458 Tattoo: 946C Scurred

GRANDVIEW CMR HAWK L1 ADV 918X 42980884
HH ADVANCE 7034T ET
HH MISS ADVANCE 6083S DLF,JEF
L1 DOMINO 03571
HH MISS ADVANCE 1088L DOD
CL 1 DOMINO 320N
HH MISS ADVANCE 4177P

WHITEHAWK 46 BEEFMAID 516A P43424866
J & S WHITEHAWK CSR TIFTON 46X
KCF MISS P18 S167
HH ADVANCE 4126P
J&S PETUNIA
KCF BENNETT 9126J P18
KCF MISS H142 K448

BMI$	CEZ$	BII$	CHB$
Top 20% +$ 21	Top 20% +$ 18	Top 25% +$ 18	+$ 26

CED	BW	WW	YW	Milk	M&G	CEM	UDDR	Teat	SC	CW	FAT	REA	MARB
+2.7	+1.7	+52	+88	+30	+56	+3.3	+1.27	+1.35	+1.3	+65	-0.007	+0.25	+0.08
	Top 20%			Top 10%	Top 20%	Top 20%	Top 25%	Top 15%	Top 10%				

ACT BW	ADJ WW/Ratio	ADJ YW/Ratio	ADJ REA/Ratio	REA/CWT	ADJ IMF/Ratio	PIGMENT
68	623/95	1051/93	11.62/94	1.11	1.86/70	LE % 100 RE % 100

★ 946C's sire, 918X, has average progeny ratios of BW @ 99.9; WW @ 101.4; FAT @ 98.2; REA @ 100.5.

WHITEHAWK 918 BEEFMAKER 946C Lot 65

66 WHITEHAWK 918 BEEFMAKER 919C

Calved: 08/08/2015 Bull P43613462 Tattoo: 919C Polled

GRANDVIEW CMR HAWK L1 ADV 918X 42980884
HH ADVANCE 7034T ET
HH MISS ADVANCE 6083S DLF,JEF
L1 DOMINO 03571
HH MISS ADVANCE 1088L DOD
CL 1 DOMINO 320N
HH MISS ADVANCE 4177P

WHITEHAWK 342 BEEFMAID 233Y P43233992
KCF BENNETT M326 S342
CMF 712N BELLE 925T DOD
KCF BENNETT 3008 M326
KCF MISS M106 P433
SHF REM MIAMI 434V M03
CMF 911 BELLE 712N

BMI$	CEZ$	BII$	CHB$
Top 5% +$ 26	Top 10% +$ 20	Top 5% +$ 21	Top 5% +$ 33

CED	BW	WW	YW	Milk	M&G	CEM	UDDR	Teat	SC	CW	FAT	REA	MARB
+4.1	+1.6	+56	+99	+28	+56	+3.8	+1.35	+1.48	+1.5	+71	+0.022	+0.15	+0.38
Top 15%	Top 20%	Top 20%	Top 10%	Top 15%	Top 15%	Top 15%	Top 5%	Top 5%	Top 5%	Top 15%			Top 5%

ACT BW	ADJ WW/Ratio	ADJ YW/Ratio	ADJ REA/Ratio	REA/CWT	ADJ IMF/Ratio	PIGMENT
80	787/104	1199/100	11.85/91	0.99	3.57/117	LE % 60 RE % 40

★ 919C's dam, 233Y, has an average progeny BW ratio of 97.7 and IMF ratio of 114.

WHITEHAWK 918 BEEFMAKER 919C Lot 66

WHITEHAWK 342 BEEFMAID 233Y Dam of Lot 66.

67 WHITEHAWK 918 BEEFMAKER 938C

Calved: 08/14/2015 Bull P43613831 Tattoo: 938C Scurred

GRANDVIEW CMR HAWK L1 ADV 918X 42980884
HH ADVANCE 7034T ET
HH MISS ADVANCE 6083S DLF,JEF
L1 DOMINO 03571
HH MISS ADVANCE 1088L DOD
CL 1 DOMINO 320N
HH MISS ADVANCE 4177P

WHITEHAWK 2328 BEEFMAID 479A P43424884
WHITEHAWK 4R REVOLUTION 2328
CMF 712N BELLE 925T DOD
MSU TCF REVOLUTION 4R
R MISS ADVANCE 406 DOD
SHF REM MIAMI 434V M03
CMF 911 BELLE 712N

BMI$	CEZ$	BII$	CHB$
+$ 19	+$ 17	+$ 12	Top 5% +$ 34

CED	BW	WW	YW	Milk	M&G	CEM	UDDR	Teat	SC	CW	FAT	REA	MARB
+4.3	+1.9	+63	+102	+31	+63	+3.2	+1.33	+1.38	+0.8	+76	-0.008	+0.52	+0.16
Top 15%	Top 25%	Top 5%	Top 10%	Top 10%	Top 5%	Top 20%	Top 10%	Top 5%		Top 5%	Top 25%	Top 20%	Top 25%

ACT BW	ADJ WW/Ratio	ADJ YW/Ratio	ADJ REA/Ratio	REA/CWT	ADJ IMF/Ratio	PIGMENT
72	660/101	1136/100	12.83/103	1.13	2.30/87	LE % 50 RE % 50

WHITEHAWK 918 BEEFMAKER 938C Lot 67

68 RMB 918X WHITLOCK 694C

Calved: 08/27/2015 Bull 43624488 Tattoo: 694C Horned

GRANDVIEW CMR HAWK L1 ADV 918X 42980884
HH ADVANCE 7034T ET
HH MISS ADVANCE 6083S DLF,JEF
L1 DOMINO 03571
HH MISS ADVANCE 1088L DOD
CL 1 DOMINO 320N
HH MISS ADVANCE 4177P

BARNES HEREFORDS

RMB SOUTHERN LADY 0302A P43514676
J & S WHITEHAWK CSR TIFTON 46X
GRANDVIEW CMR LADY SONORA 8078 DOD
HH ADVANCE 4126P
J&S PETUNIA
GRANDVIEW 7OAKS SONORA 145R
GRANDVIEW VALERIE 12G 4400 ET

BMI$	CEZ$	BII$	CHB$
+$ 15	+$ 12	+$ 10	Top 5% +$ 32

CED	BW	WW	YW	Milk	M&G	CEM	UDDR	Teat	SC	CW	FAT	REA	MARB
-1.2	+6.1	+69	+109	+33	+68	+1.5	+1.26	+1.32	+0.9	+78	-0.018	+0.51	0.00
Top 15%		Top 5%	Top 5%	Top 5%	Top 1%			Top 15%		Top 5%	Top 15%	Top 25%	

ACT BW	ADJ WW/Ratio	ADJ YW/Ratio	ADJ REA/Ratio	REA/CWT	ADJ IMF/Ratio	PIGMENT
87	730/118	1039/99	11.13/92	1.07	1.43/61	LE % 70 RE % 80

RMB 918X WHITLOCK 694C Lot 68

WHITEHAWK 352Z BEEFMAKER 994C
Lot 69

RMB SOUTHERN LADY 0306A ET
Dam of Lot 69.

69 WHITEHAWK 352Z BEEFMAKER 994C

Calved: 09/18/2015 Bull P43627167 Tattoo: 994C Scurred

WHITEHAWK 0102 BEEFMAKER 352Z P43327902
HH ADVANCE 0102X ET — WHITEHAWK 2328 BEEFMAID 138XET
HH ADVANCE 7034T ET — HH MISS ADVANCE 5139R ET — WHITEHAWK 4R REVOLUTION 2328 (Top 15%) — FELTONS KATE P38 DOD

RMB SOUTHERN LADY 0306A ET P43514678
J & S WHITEHAWK CSR TIFTON 46X — GRANDVIEW CMR LADY SONORA 8078 DOD
HH ADVANCE 4126P — J&S PETUNIA (Top 25%) — GRANDVIEW 7OAKS SONORA 145R — GRANDVIEW VALERIE 12G 4400 ET (Top 5%)

BMI$	CEZ$	BII$	CHB$
+$ 23	+$ 15	+$ 18	+$ 34

CED	BW	WW	YW	Milk	M&G	CEM	UDDR	Teat	SC	CW	FAT	REA	MARB
+0.7	+6.3	+73	+113	+32	+68	+0.9	+1.26	+1.26	+1.6	+78	+0.011	+0.60	+0.06
		Top 1%	Top 5%	Top 10%	Top 1%		Top 25%		Top 5%	Top 5%		Top 15%	

ACT BW	ADJ WW/Ratio	ADJ YW/Ratio	ADJ REA/Ratio	REA/CWT	ADJ IMF/Ratio	PIGMENT	
93	732/112	1217/107	14.28/115	1.17	2.70/102	LE % 100	RE % 100

★ 994C's sire, 352Z, has average progeny ratios of WW @ 100.9.

WHITEHAWK 352Z BEEFMAKER 006C Lot 70

70 WHITEHAWK 352Z BEEFMAKER 006C

Calved: 10/02/2015 Bull P43627171 Tattoo: 006C Polled

WHITEHAWK 0102 BEEFMAKER 352Z P43327902
HH ADVANCE 0102X ET — WHITEHAWK 2328 BEEFMAID 138XET
HH ADVANCE 7034T ET — HH MISS ADVANCE 5139R ET — WHITEHAWK 4R REVOLUTION 2328 (Top 15%) — FELTONS KATE P38 DOD

RMB SOUTHERN LADY 0307A ET P43565458
J & S WHITEHAWK CSR TIFTON 46X — GRANDVIEW CMR LADY SONORA 8078 DOD
HH ADVANCE 4126P — J&S PETUNIA (Top 10%) — GRANDVIEW 7OAKS SONORA 145R — GRANDVIEW VALERIE 12G 4400 ET (Top 20%)

BMI$	CEZ$	BII$	CHB$
+$ 23	+$ 16	+$ 20	+$ 28

CED	BW	WW	YW	Milk	M&G	CEM	UDDR	Teat	SC	CW	FAT	REA	MARB
+1.2	+4.9	+65	+96	+32	+64	+1.2	+1.21	+1.20	+1.7	+68	+0.024	+0.36	+0.04
		Top 5%	Top 15%	Top 10%	Top 5%				Top 1%	Top 20%			

ACT BW	ADJ WW/Ratio	ADJ YW/Ratio	ADJ REA/Ratio	REA/CWT	ADJ IMF/Ratio	PIGMENT	
89	672/102	1066/94	11.79/95	1.11	2.29/87	LE % 100	RE % 100

RMB 352Z WHITLOCK 759C Lot 71

71 RMB 352Z WHITLOCK 759C

Calved: 10/14/2015 Bull P43631888 Tattoo: 759C Polled

WHITEHAWK 0102 BEEFMAKER 352Z P43327902
HH ADVANCE 0102X ET — WHITEHAWK 2328 BEEFMAID 138XET
HH ADVANCE 7034T ET — HH MISS ADVANCE 5139R ET — WHITEHAWK 4R REVOLUTION 2328 (Top 20%) — FELTONS KATE P38 DOD

BARNES HEREFORDS

SC MS CELESTE A907 P43458775
TPH CROOK 29F S223 — SC MS NATALIA T533
CS BOOMER 29F — CES VICTRA 4009 X328 — PW VICTOR BOOMER P606 — SC MS ARIANNA 698 L15 (Top 15%)

BMI$	CEZ$	BII$	CHB$
+$ 21	+$ 16	+$ 17	+$ 29

CED	BW	WW	YW	Milk	M&G	CEM	UDDR	Teat	SC	CW	FAT	REA	MARB
+2.8	+4.8	+64	+95	+32	+64	-0.3	+1.22	+1.22	+1.4	+73	+0.045	+0.35	+0.12
		Top 5%	Top 15%	Top 10%	Top 5%				Top 5%				

ACT BW	ADJ WW/Ratio	ADJ YW/Ratio	ADJ REA/Ratio	REA/CWT	ADJ IMF/Ratio	PIGMENT	
93	797/121	1095/100	11.38/104	1.04	2.11/93	LE % 20	RE % 80

72 WHR HARLAND DOMINO E03C

Calved: 10/15/2015 Bull 43728515 Tattoo: E03C Horned

MCR HARLANDS DOMINO 989 ET 43086865
CJH HARLAND 408 — MCR L1 GOLD DOMINET 423
HH ADVANCE 9005J — CJH L1 DOMINETTE 0064 — CL 1 DOMINO 9126J 1ET — MCR PPF MISS GOLD DOM 206 ET

BF MELISSA 823 P42910681
PURPLE MILSAP 45S — BF SHERI 1102 DOD
BR MOLER ET — JH MISS SUSIE 06L — OXH STEALTH 2073 — BF MS DAISY 466 1ET DOD

BMI$	CEZ$	BII$	CHB$
+$ 18	+$ 16	+$ 16	+$ 24

CED	BW	WW	YW	Milk	M&G	CEM	UDDR	Teat	SC	CW	FAT	REA	MARB
+1.6	+3.8	+50	+84	+24	+49	+2.0	+0.98	+0.91	+1.0	+63	-0.007	+0.32	+0.02

ACT BW	ADJ WW/Ratio	ADJ YW/Ratio	ADJ REA/Ratio	REA/CWT	ADJ IMF/Ratio	PIGMENT	
NA	NA/NA	1135/100	11.89/100	1.05	1.85/100	LE % 90	RE % 80

The percentile for each EPD trait that ranks in the Top 25% of the breed, or better, is shown with the EPDs of each bull selling.

Percentiles determined on EPDs pulled 12/15/16.

73 RMB 288Z WHITLOCK 718C

Calved: 09/11/2015 Bull P43624541 Tattoo: 718C Polled

WHITEHAWK 896 BEEFMAKER 288Z 43264342
WHITEHAWK 157K BEEFMAKER 896U
BBF BECKYS MARK P606 S32 DDD
K 64H RIBSTONE LAD 157K
CHURCHILL LADY 202
PW VICTOR BOOMER P606
VPI POETRY DANCER H830

WHITEHAWK 2328 BEEFMAID 138XET P43166719
WHITEHAWK 4R REVOLUTION 2328
FELTONS KATE P38 DDD
MSU TCF REVOLUTION 4R
R MISS ADVANCE 406 DDD
FELTONS DOMINO 774
FELTONS ENDURETT H62

BMI$	CEZ$	BII$	CHB$
+$ 26 (Top 10%)	+$ 16	+$ 18	+$ 47 (Top 1%)

CED	BW	WW	YW	Milk	M&G	CEM	UDDR	Teat	SC	CW	FAT	REA	MARB
+1.8	+5.9	+78	+136	+32	+71	+1.7	+1.10	+1.02	+1.5	+91	+0.027	+0.57	+0.49
		Top 1%	Top 1%	Top 10%	Top 1%				Top 5%	Top 5%		Top 15%	Top 1%

ACT BW	ADJ WW/Ratio	ADJ YW/Ratio	ADJ REA/Ratio	REA/CWT	ADJ IMF/Ratio	PIGMENT	
96	811/131	1281/123	12.56/104	0.98	3.44/146	LE % 80	RE % 90

- ★ **Herd Sire Prospect!**
- ★ Natural calf out of Donor Dam 138X.
- ★ Maternal brother to Lots 9-12.
- ★ 718C is the No. 1 IMF ratioing bull in the sale offering @ 146, the No. 1 WW ratioing bull @131 and the No. 1 YW ratioing bull @ 123.
- ★ 718C's sire, 288Z, has average progeny ratios of BW @ 99.5; REA @ 101; IMF @ 113.2.
- ★ 718C's dam, 138X, has an average progeny WW ratio of 120.7, YW ratio of 115, REA ratio of 100.5 and IMF ratio of 107.

RMB 288Z WHITLOCK 718C Lot 73

74 WHITEHAWK 288 BEEFMAKER 959C

Calved: 08/26/2015 Bull P43630834 Tattoo: 959C Polled

WHITEHAWK 896 BEEFMAKER 288Z 43264342
WHITEHAWK 157K BEEFMAKER 896U
BBF BECKYS MARK P606 S32 DDD
K 64H RIBSTONE LAD 157K
CHURCHILL LADY 202
PW VICTOR BOOMER P606
VPI POETRY DANCER H830

WHITEHAWK 1016 BEEFMAID 428AET P43363122
BG H WHITEHAWK RANCHER 1016
CL 1 DOMINETTE 868U DDD
TH 122 711 VICTOR 719T
H W4 LADY RANCHER 9303 ET
CL 1 DOMINO 638S
CL 1 DOMINETTE 459P

BMI$	CEZ$	BII$	CHB$
+$ 24 (Top 15%)	+$ 17	+$ 22 (Top 10%)	+$ 32 (Top 10%)

CED	BW	WW	YW	Milk	M&G	CEM	UDDR	Teat	SC	CW	FAT	REA	MARB
+1.2	+3.1	+52	+90	+30	+56	+1.7	+1.07	+1.12	+1.4	+65	-0.005	+0.37	+0.36
				Top 10%	Top 20%				Top 10%				Top 5%

ACT BW	ADJ WW/Ratio	ADJ YW/Ratio	ADJ REA/Ratio	REA/CWT	ADJ IMF/Ratio	PIGMENT	
72	640/97	1110/98	12.81/103	1.15	3.26/123	LE % 100	RE %

WHITEHAWK 288 BEEFMAKER 959C Lot 74

75 WHR RMB 288 BEEFMAKER 964C

Calved: 09/01/2015 Bull P43619819 Tattoo: 964C Polled

WHITEHAWK 896 BEEFMAKER 288Z 43264342
WHITEHAWK 157K BEEFMAKER 896U
BBF BECKYS MARK P606 S32 DDD
K 64H RIBSTONE LAD 157K
CHURCHILL LADY 202
PW VICTOR BOOMER P606
VPI POETRY DANCER H830

GV CMR Y511 MS 86P A360 P43382008
CMR ILR DOMINO 86P
GRNDVW CMR 156T MATTIE Y511 ET
CJH L1 DOMINO 552
ILR MISS VINDY 32D
CMR GVP MR MATERNAL 156T
DJB 46B BETH 1L

BMI$	CEZ$	BII$	CHB$
+$ 21	+$ 15	+$ 17	+$ 35 (Top 5%)

CED	BW	WW	YW	Milk	M&G	CEM	UDDR	Teat	SC	CW	FAT	REA	MARB
+1.1	+2.9	+58	+95	+29	+58	+0.7	+1.32	+1.31	+1.0	+71	+0.024	+0.50	+0.43
		Top 20%	Top 20%	Top 15%	Top 10%		Top 10%	Top 15%		Top 15%		Top 25%	Top 5%

ACT BW	ADJ WW/Ratio	ADJ YW/Ratio	ADJ REA/Ratio	REA/CWT	ADJ IMF/Ratio	PIGMENT	
83	675/103	1167/103	12.59/102	1.08	3.27/124	LE % 100	RE % 100

GV CMR Y511 MS 86P A360 Dam of Lot 75.

DVAuction
Broadcasting Real-Time Auctions

WHITEHAWK 915C Lot 76

76 WHITEHAWK 915C

Calved: 08/05/2015 Bull Commercial Tattoo: 915C

S A V MOMENTUM 9274
16396574
S A V NET WORTH 4200
S A V EMBLYNETTE 3301
S A V 8180 TRAVELER 004
S A V MAY 2410
S A F 598 BANDO 5175
S A V EMBLYNETTE 7319

G A R 1407 NEW DESIGN S 7065
+16022369
BON VIEW NEW DESIGN 1407
G A R PRECISION 4550
B/R NEW DESIGN 036
BON VIEW PRIDE 664
G A R PRECISION 1680
G A R EXPLOSION 2108

	CED	BW	WW	YW	Milk	REA	MARB
Angus Sire	+5	+1.6	+58	+92	+26	+.38	+.70
Angus Dam	+8	-.5	+23	+53	+23	+.33	+.62

★ Commercial Angus
★ Act. BW 77, Act. WW 676, Act. YW 970

WHITEHAWK 923C Lot 77

77 WHITEHAWK 923C

Calved: 08/09/2015 Bull Commercial Tattoo: 923C

V A R RESERVE 1111
+16916944
B/R NEW DAY 454
+ SANDPOINT BLACKBIRD 8809
#+BOYD NEW DAY 8005
B/R RUBY 1224
#CONNEALY ONWARD
+RIVERBEND BLACKBIRD 4301

HEDRICK HERITAGE ABBY 1712
17625064
CONNEALY THUNDER
HEDRICK HERITAGE ABBY 1210
BALDRIDGE KABOOM K243 KCF
PARKA OF CONANGA 241
SITZ TRAVELER 8180
HEDRICK HERITAGE ABBIE 0201

	CED	BW	WW	YW	Milk	REA	MARB
Angus Sire	+9	+.4	+50	+90	+25	+1.00	+.83
Angus Dam	+7	-.1	+40	+73	+22	N/A	N/A

★ Commercial Angus
★ Act. BW 85, Act. WW 709, Act. YW 1142

WHITEHAWK 933C Lot 78

78 WHITEHAWK 933C

Calved: 08/13/2015 Bull Commercial Tattoo: 933C

V A R RESERVE 1111
+16916944
B/R NEW DAY 454
+ SANDPOINT BLACKBIRD 8809
#+BOYD NEW DAY 8005
B/R RUBY 1224
#CONNEALY ONWARD
+RIVERBEND BLACKBIRD 4301

TRM BLACKCAP 952
16459442
S A V FINAL ANSWER 0035
+ TURNER IN FOCUS 7006
# SITZ TRAVELER 8180
S A V EMULOUS 8145
MYTTY IN FOCUS
BICKLEY BLACKCAP 2021

	CED	BW	WW	YW	Milk	REA	MARB
Angus Sire	+9	+.4	+50	+90	+25	+1.00	+.83
Angus Dam	+9	-.5	+48	+84	+23	I+.28	I+.59

★ Commercial Angus
★ Act. BW 80, Act. WW 737, Act. YW 1066

WHITEHAWK 937C Lot 79

79 WHITEHAWK 937C

Calved: 08/14/2015 Bull Commercial Tattoo: 937C

S A V ANGUS VALLEY 1867
+17016630
S A V IRON MOUNTAIN 8066
#+ S A V MAY 2397
TC GRIDIRON 258
S A V MADAME PRIDE 3249
#+ S A F 598 BANDO 5175
S A V MAY 7238

WHITEHAWK 519A
G A R GAME ON
DIAMOND 878 7X1 935
G A R RETAIL PRODUCT
+ G A R EXT 4927
# BON VIEW NEW DESIGN 878
RITA 7X1 OF RITA 4A16 EXP

	CED	BW	WW	YW	Milk	REA	MARB
Angus Sire	+12	+.1	+51	+98	+23	+.63	+.67

★ Commercial Angus

80 WHITEHAWK 962C

Calved: 08/29/2015 Bull Commercial Tattoo: 962C

S A V BRAND NAME 9115
#16396519
#+ S A V BISMARCK 5682
#+ S A V BLACKCAP MAY 5530
#+ G A R GRID MAKER
S A V ABIGALE 0451
B C C BUSHWACKER 41-93
S A V MAY 7238

DIAMOND 878 7X1 935
16686586
BON VIEW NEW DESIGN 878
RITA 7X1 OF RITA 4A16 EXP
B/R NEW DESIGN 036
BON VIEW GAMMER 85
#+ G A R EXPECTATION 4915
+ RITA 4A16 OF 934 205

	CED	BW	WW	YW	Milk	REA	MARB
Angus Sire	-7	+3.1	+62	+105	+13	+1.24	+.26
Angus Dam	+7	+1.8	+33	+62	+23	-.03	+.24

★ Commercial Angus
★ Act. BW 65, Act. WW 694, Act. YW 1002

WHITEHAWK 962C Lot 80

81 WHITEHAWK 989C

Calved: 09/06/2015 Bull Commercial Tattoo: 989C

WHITEHAWK PRECEDENCE 342Z
43327900
UPH PROSPECTOR P152
WHITEHAWK 2328 BEEFMAID 145XET
HUTH PROSPECTOR K085
UPH MANDY M863
WHITEHAWK 4R REVOLUTION 2328
FELTONS KATE P38 DOD

WHITEHAWK 542A
+ ZWT 7173 STIMULUS 1273
SARRATTS RITA 9631
+ DUFF STIMULUS 856
+ COLEMAN DONNA 7173
+ DUFF ENCORE 702
+ SAR RITA 6813

	CED	BW	WW	YW	Milk	REA	MARB
Hereford Sire	+6.8	+0.1	+58	+99	+30	+0.17	+0.21

★ Hereford x Angus
★ Act. BW 71, Act. WW 658, Act. YW 1056, Act. REA 11.57, Act. IMF 3.38

WHITEHAWK 989C Lot 81

82 WHITEHAWK 034C

Calved: 11/15/2015 Bull Commercial Tattoo: 034C

WALKER WHITEHAWK 7115 2328 162
43245575
WHITEHAWK 4R REVOLUTION 2328
WALKER MISS 1030 545 7115
MSU TCF REVOLUTION 4R
R MISS ADVANCE 406 DOD
KT TOP SECRET 1030
WALKER MISS P606 06N 545

WBCC HEATHER'S GAL
16459442
CONNEALY FINAL PRODUCT
+ MM HEATHER 1114
CONNEALY PRODUCT 568
EBONISTA OF CONANGA 471
TC FREEDOM 104
M M W A F HEATHER 755

	CED	BW	WW	YW	Milk	REA	MARB
Hereford Sire	+0.7	+4.7	+78	+123	+33	+0.73	+0.16
Angus Dam	+9	-.5	+48	+84	+23	I+.28	I+.59

★ Hereford x Angus
★ Act. BW 77, Act. WW 708

WHITEHAWK 034C Lot 82

Also Selling Over 50 Young Commercial Females, including Black Baldie Open Heifers, ready to breed, Bred Heifers and First-Calf Heifers.

For more information, call Gary Hedrick at (678) 858-0914.

JDH Marketing Services LLC
Jack D. Hedrick
220 Rolling Fork Dr.
Columbus, MS 39705

DATED MATERIAL
PLEASE DO NOT DELAY

7th Annual BEEF MAKER BULL & FEMALE SALE

YOUR SOURCE FOR CARCASS MERIT HEREFORD BULLS.

Selling 82 Bulls
(16 to 18 Months Old)

75 Polled & Horned Hereford Bulls
5 Angus Bulls • 2 Black Baldie Bulls

Bulls are range ready and ready for service.
Also Selling Over 50 Young Commercial Females, including Black Baldie Open Heifers, ready to breed, Bred Heifers and First-Calf Heifers.

BARNES HEREFORDS

WHITE HAWK RANCH

Friday FEBRUARY 17, 2017 Noon (EST)
At Barnes Herefords Sale Facility • Cedartown, GA

Conveniently located off of Hwy 278 (1644 Piedmont Hwy), west of Cedartown, GA.