BARNES
HEREFORDS
WHITE HAWK
RANCH
Fall
Edition
BEEF MAKER
BULL & FEMALE SALE
Friday NOVEMBER 10, 2017 Noon (EST)
At Barnes Herefords Sale Facility • Cedartown, GA
Conveniently located off of Hwy 278 (1644 Piedmont Hwy), west of Cedartown, GA.

BARNES HEREFORDS

WHITE HAWK RANCH

Welcome to our SECOND ANNUAL BARNES AND WHITE HAWK FALL EDITION BEEFMAKER BULL SALE , Friday, November 10, 2017 at 12:00 P.M.

As our name implies, the function of beef cattle is to produce high quality beef for our growing population on land which is unsuitable for other sources of food production.

The cattle we are offering in this production sale present an opportunity to the breeder to purchase genetics on the cutting edge of the Hereford breed. These genetics represent the total production package each breeder is striving for; calving ease, maternal performance, optimum offspring growth as well as carcass merit. The animals offered are phenotypically sound and are a real pleasure to look at in the pasture.

The sale offering will be available for your viewing, Thursday, November 9, 2017 ALL DAY. We invite you to join us for a steak cook out served at 6:00 P.M. we look forward to seeing you. If you need any assistance, or additional information on the cattle offered, please do not hesitate to contact us.

Roy & Marie **Gary & Patsy**

BARNES HEREFORDS
Roy and Marie Barnes, Owners
Kevin Atkins
(256) 706-9405
kevinatkins01@gmail.com
www.barnesherefords.org

WHITE HAWK RANCH

Gary R. Hedrick
(678) 858-0914
g.hedrick@whitehawkinc.com
Ben Hedrick (404) 216-4274
Herdsman, Diego Gutierrez (678) 629-1804
James Atkins (404) 922-6508
www.whitehawkbeefmakers.com

Fall Edition

Beef Maker

BULL & FEMALE SALE

Friday • November 10, 2017 • Noon (EST)

At Barnes Herefords Sale Facility, Cedartown, GA

Conveniently located off of Hwy 278
(1644 Piedmont Hwy), west of Cedartown, GA. (see map page 2)

SELLING 170 Plus Lots
220 Plus Head
100 Females
Including 50 Heifer Calf Splits
150 Hereford Females
67 Coming 2-year-old Hereford Bulls
3 Braford Bulls

SALE MARKETING STAFF

Eddie Burks, Auctioneer, GA. Lic No. NR2749 ..... (270) 991-6398
Dustin Layton, Auctioneer, GA Lic No. AU004208 . (405) 464-2455
Jack D. Hedrick, JDH Marketing Services LLC..... (904) 613-4261
Joe Rickabaugh, *Hereford World* ..... (785) 633-3188
Tommy Coley, *Hereford World*..... (815) 988-7051
Don Birk, Birk Enterprises..... (417) 860-8595
Dustin Hedrick, DV Auction ..... (662) 574-9433
Bobby Singleton..... (615) 708-1034
James Atkins..... (404) 922-6508
Kathey Richburg, clerk ..... (256) 996-3142
Dale Stith is not available sale day day. He will view sale offering on Nov. 2nd and will be available for advisement. Feel free to contact him at (918) 760-1550.

MOTEL ACCOMMODATIONS

Hampton Inn ..... (770) 537-9001
28 Price Creek Rd, Bremen, GA 30110
(located at intersection of I-20 and US Hwy 27, Exit 11)
Holiday Inn Express ..... (770) 537-3770
125 Hwy 27 Bypass, Bremen, GA 30110
(located at intersection of I-20 and US Hwy 27, Exit 11)
Quality Inn & Suites ..... (770) 824-5105
1077 Alabama Ave. S., Bremen, GA 30110
(located at intersection of I-20 and US Hwy 27, Exit 11)
Hampton Inn & Suites..... (706) 622-5631
875 West 1st St NW, Rome, GA 30161
Holiday Inn Express & Suites ..... (706) 232-0021
35 Hobson Way, Rome, GA 30161
Hotels in Bremen, GA are 30 miles south of Cedartown, GA
Hotels in Rome, GA are 30 miles north of Cedartown, GA

Video available at these websites:
www.whitehawkbeefmakers.com
or www.dvauction.com

SCHEDULE OF EVENTS

THURSDAY, NOVEMBER 9

6:00 pm CHB ribeye steak cook out and social at sale barn
Cattle available to view all day.

FRIDAY, NOVEMBER 10

8:00 am – Cattle on display
11:00 am – Lunch available
Noon (EST) – Bull sale starts
Female sale starts immediately after bull sale around 1:15 pm (EST). Lots 3, 68, 69 and 77 will sell with the females.
No animal will go through the sale ring.
Each lot will be show on big screen TV in sale order.

SALE DAY PHONES

Sale Barn (678) 905-0017
Gary Hedrick (678) 858-0914
Diego Gutierrez (678) 629-1804
Kevin Atkins (256) 706-9405
Jack D. Hedrick (904) 613-4261
James Atkins (404) 922-6508
Kathey Richburg (256) 996-3142

AIRPORT

Atlanta, GA • *Located 1 1/2 hours from Barnes Herefords*
Birmingham, AL • *Located 2 hours from Barnes Herefords*

DVAuction
Broadcasting Real-Time Auctions

Can't make the sale?
Let DVAuction bring the sale to you!
Busy during the sale?
Let DVAuction represent your bid!

Visit www.DVAuction.com and Register Today

For General Questions
Please Contact Our Office:
(402) 316-5460 or
support@dvauction.com

REFERENCE SIRES

INNISFAIL WHR
X651/723 4013 ET

INNISFAIL WHR
X651/723 4020 ET

A INNISFAIL WHR X651/723 4013 ET

Calved: 09/10/2014 Bull P43541960 Tattoo: IF4013 Polled

EFBEEF FOREMOST U208
EFBEEF TFL U208 TESTED X651 ET
P43091736 EFBEEF P606 MABEL R415

EF F745 FRANK P230
INNISFAIL P230 T723
P42843247 INNISFAIL 235 R501 ET DOD

BMI$	CEZ$	BII$	CHB$
+$ 32	+$ 21	+$ 27	+$ 43

CED	BW	WW	YW	Milk	M&G	CEM
+5.1	+0.4	+63	+95	+23	+54	+2.2

UDDR	Teat	SC	CW	FAT	REA	MARB
+1.46	+1.38	+1.4	+62	+0.039	+0.47	+0.73

B KCF BENNETT ADDITION B262 ET

Calved: 02/22/2014 Bull P43500553 Tattoo: B262 Polled

KCF BENNETT REVOLUTION X51
KCF BENNETT INFLUENCE Z80
P43282587 KCF MISS M326 R52

UPS DOMINO 3027
KCF MISS 3027 Z44 ET
P43282768 KCF MISS DURANGO X72

BMI$	CEZ$	BII$	CHB$
+$ 27	+$ 20	+$ 22	+$ 37

CED	BW	WW	YW	Milk	M&G	CEM
+3.4	+2.7	+52	+89	+24	+50	+6.0

UDDR	Teat	SC	CW	FAT	REA	MARB
+1.61	+1.62	+1.0	+68	+0.031	+0.37	+0.66

C CHURCHILL KICKSTART 501C ET

Calved: 01/01/2015 Bull P43603037 Tattoo: 501 Polled

CHURCHILL SENSATION 028X
CHURCHILL RED BULL 200Z
P43281860 CHURCHILL LADY 002X ET

HVH KREMLIN 57F 108K
HVH OKSANA 4L 33N
P42353096 HVH GENETIC QUEEN 53H 4L

BMI$	CEZ$	BII$	CHB$
+$ 21	+$ 17	+$ 16	+$ 29

CED	BW	WW	YW	Milk	M&G	CEM
+2.3	0.0	+57	+94	+27	+56	+4.3

UDDR	Teat	SC	CW	FAT	REA	MARB
+1.50	+1.62	+1.1	+63	+0.030	+0.66	+0.14

D NJW 73S M326 TRUST 100W ET

Calved: 02/24/2009 Bull P43002897 Tattoo: 73S100W Polled

RRH MR FELT 3008
KCF BENNETT 3008 M326
P42361822 KCF MISS 459 F284

PW VICTOR BOOMER P606
NJW P606 72N DAYDREAM 73S
P42693956 NJW 94J DEW 72N

BMI$	CEZ$	BII$	CHB$
+$ 25	+$ 16	+$ 18	+$ 41

CED	BW	WW	YW	Milk	M&G	CEM
-0.6	+3.7	+67	+119	+39	+73	+7.4

UDDR	Teat	SC	CW	FAT	REA	MARB
+1.29	+1.21	+1.5	+81	-0.054	+1.29	+0.13

E INNISFAIL WHR X651/723 4020 ET

Calved: 09/16/2014 Bull P43541951 Tattoo: IF4020 Polled

EFBEEF FOREMOST U208
EFBEEF TFL U208 TESTED X651 ET
P43091736 EFBEEF P606 MABEL R415

EF F745 FRANK P230
INNISFAIL P230 T723
P42843247 INNISFAIL 235 R501 ET DOD

BMI$	CEZ$	BII$	CHB$
+$ 32	+$ 22	+$ 28	+$ 43

CED	BW	WW	YW	Milk	M&G	CEM
+6.1	+2.0	+62	+91	+23	+53	+1.2

UDDR	Teat	SC	CW	FAT	REA	MARB
+1.46	+1.38	+1.4	+62	+0.022	+0.39	+0.70

F WALKER ANCHOR X51 7115 322

Calved: 01/30/2013 Bull P43373477 Tattoo: 322 Polled

MSU TCF REVOLUTION 4R
KCF BENNETT REVOLUTION X51
P43081556 KCF MISS PROFICIENT U201

KT TOP SECRET 1030
WALKER MISS 1030 545 7115
P42901334 WALKER MISS P606 06N 545

BMI$	CEZ$	BII$	CHB$
+$ 26	+$ 18	+$ 22	+$ 36

CED	BW	WW	YW	Milk	M&G	CEM
+2.2	+1.2	+59	+91	+25	+54	+2.5

UDDR	Teat	SC	CW	FAT	REA	MARB
+1.43	+1.49	+1.2	+71	+0.014	+0.76	+0.42

G CHURCHILL PILGRIM 632D ET

Calved: 01/10/2016 Bull P43703019 Tattoo: 632 Polled

SHF WONDER M326 W18 ET
NJW 73S W18 HOMETOWN 10Y ET
P43214853 NJW P606 72N DAYDREAM 73S

GOLDEN OAK OUTCROSS 18U
CHURCHILL LADY 002X ET
P43092365 CHURCHILL LADY 600S ET

BMI$	CEZ$	BII$	CHB$
+$ 23	+$ 18	+$ 18	+$ 35

CED	BW	WW	YW	Milk	M&G	CEM
+3.0	+2.9	+60	+103	+34	+63	+4.0

UDDR	Teat	SC	CW	FAT	REA	MARB
+1.34	+1.40	+1.3	+75	-0.005	+0.88	+0.20

H WALKER WHITEHAWK 7115 2328 162

Calved: 10/20/2011 Bull P43245575 Tattoo: 162 Polled

MSU TCF REVOLUTION 4R
WHITEHAWK 4R REVOLUTION 2328
P42913925 R MISS ADVANCE 406 DOD

KT TOP SECRET 1030
WALKER MISS 1030 545 7115
P42901334 WALKER MISS P606 06N 545

BMI$	CEZ$	BII$	CHB$
+$ 17	+$ 14	+$ 10	+$ 35

CED	BW	WW	YW	Milk	M&G	CEM
+1.0	+4.1	+71	+112	+34	+70	+2.4

UDDR	Teat	SC	CW	FAT	REA	MARB
+1.19	+1.09	+0.9	+81	+0.008	+0.67	+0.10

RMB 100W SOUTHERN BELL 080E ET - Lot 1A

1 RMB 100W SOUTHERN BELL 080E ET

Calved: 01/26/2017 Cow P43784821 Tattoo: 080E Polled

NJW 73S M326 TRUST 100W ET
P43002897 KCF BENNETT 3008 M326
NJW P606 72N DAYDREAM 73S

TH 122 71I DOMINETTE 436X ET
P43122883 DRF JWR PRINCE VICTOR 71I
KBCR 19D DOMINETTE 122

BMI$ +$ 22
CEZ$ +$ 17
BII$ +$ 17
CHB$ +$ 36

CED	BW	WW	YW	Milk	M&G	CEM
+2.3	+2.4	+62	+105	+33	+64	+4.3

UDDR	Teat	SC	CW	FAT	REA	MARB
+1.31	+1.28	+1.2	+73	-0.036	+0.88	+0.13

1A RMB 100W SOUTHERN BELL 080E ET

NJW 73S M326 TRUST 100W ET
P43002897 KCF BENNETT 3008 M326
NJW P606 72N DAYDREAM 73S

TH 122 71I DOMINETTE 436X ET
P43122883 DRF JWR PRINCE VICTOR 71I
KBCR 19D DOMINETTE 122

BMI$ +$ 22
CEZ$ +$ 17
BII$ +$ 17
CHB$ +$ 36

CED	BW	WW	YW	Milk	M&G	CEM
+2.3	+2.4	+62	+105	+33	+64	+4.3

UDDR	Teat	SC	CW	FAT	REA	MARB
+1.31	+1.28	+1.2	+73	-0.036	+0.88	+0.13

FEATURE LOT CHOICE IN 1/2 INTEREST

- ★ These two outstanding females are Roy's favorites.
- ★ The genetic power of these heifers have is unlimited.
- ★ Their sire have made a powerful impact on the Hereford breed.
- ★ Their dam is a full sister to TH 122 71 Victor 719T, who has close to 4600 offspring recorded at AHA.
- ★ Dam is a donor for Sierra Ranches and Express Ranches.
- ★ See sale staff for terms of partnership.

RMB 100W SOUTHRN BELLE 062E ET - Lot 1B

KICKSTART N188 FLUSH

RMB 501C SOUTHRN BELLE 120E ET - Lot 2A

2A RMB 501C SOUTHRN BELLE 120E ET

Calved: 02/24/2017 Cow P43774517 Tattoo: 120E Polled

BI BARNES HEREFORDS

2B RMB 501C SOUTHRN BELLE 095E ET

Calved: 02/13/2017 Cow P43774474 Tattoo: 095E Polled

BI BARNES HEREFORDS

2C RMB 501C SOUTHRN BELLE 096E ET

Calved: 02/13/2017 Cow P43774478 Tattoo: 096E Polled

BI BARNES HEREFORDS

2D RMB 501C SOUTHRN BELLE 112E ET

Calved: 02/20/2017 Cow P43774510 Tattoo: 112E Polled

BI BARNES HEREFORDS

2E RMB 501C SOUTHRN BELLE 113E ET

Calved: 02/20/2017 Cow P43774512 Tattoo: 113E Polled

CHURCHILL KICKSTART 501C ET
P43603037
CHURCHILL RED BULL 200Z
HVH OKSANA 4L 33N

BI BARNES HEREFORDS

CES JULIA 122L N188 ET
P43548167
REMITALL ONLINE 122L
CES JULIA 4009 E195

BMI$	CEZ$	BII$	CHB$
+$ 19	+$ 16	+$ 15	+$ 28

CED	BW	WW	YW	Milk	M&G	CEM
+1.5	+2.3	+57	+96	+26	+54	+3.6

UDDR	Teat	SC	CW	FAT	REA	MARB
+1.35	+1.44	+1.0	+69	+0.012	+0.51	+0.10

CES JULIA 122L N188 ET - Dam of Lots 2A through 2E.

RMB 501C HEAD START 098ET - Lot 3

3 RMB 501C HEAD START 098ET

Calved: 02/14/2017 Bull P43774490 Tattoo: 098E Polled

CHURCHILL KICKSTART 501C ET
P43603037
CHURCHILL RED BULL 200Z
HVH OKSANA 4L 33N

BARNES HEREFORDS

CES JULIA 122L N188 ET
P43548167
REMITALL ONLINE 122L
CES JULIA 4009 E195

BMI$	CEZ$	BII$	CHB$
+$ 19	+$ 16	+$ 15	+$ 28

CED	BW	WW	YW	Milk	M&G	CEM
+1.5	+2.3	+57	+96	+26	+54	+3.6

UDDR	Teat	SC	CW	FAT	REA	MARB
+1.35	+1.44	+1.0	+69	+0.012	+0.51	+0.10

- ★ **HERD BULL PROSPECT!**
- ★ Get a head start with this son of Kickstart out of his 1st calf crop.
- ★ The stacked maternal power in this young stud is awesome! Churchill Lady 002X, HVH Okana 33L, CES Julia 122L N188ET, CES Julia 4009 E195, great cows produce great herd bulls.
- ★ Full 1/2 interest. Buyer's choice of breeding season.

CHURCHILL KICKSTART 501C ET - Sire of Lot 3

CES JULIA 122L N188 ET - Dam of Lot 3

501C/Z365 DAUGHTERS

RMB 501C SOUTHRN BELLE 100E ET - Lot 4A

4A RMB 501C SOUTHRN BELLE 100E ET

Calved: 02/15/2017 Cow P43774497 Tattoo: 100E Polled

CHURCHILL KICKSTART 501C ET
P43603037 CHURCHILL RED BULL 200Z
HVH OKSANA 4L 33N

GV CMR X221 MISS 9064 Z365
43299605 GRANDVIEW CMR NO WORRIES 9064 ET
GRANDVIEW CMR MISS VIC X221

BMI$	CEZ$	BII$	CHB$
+$ 19	+$ 14	+$ 17	+$ 27

CED	BW	WW	YW	Milk	M&G	CEM
+0.1	+2.0	+55	+90	+27	+54	+1.3

UDDR	Teat	SC	CW	FAT	REA	MARB
+1.36	+1.40	+1.1	+65	+0.024	+0.68	+0.12

★ Granddam sells as Lot 5.

RMB 501C SOUTHRN BELLE 106E ET - Lot 4B

4B RMB 501C SOUTHRN BELLE 106E ET

Calved: 02/17/2017 Cow P43774504 Tattoo: 106E Polled

CHURCHILL KICKSTART 501C ET
P43603037 CHURCHILL RED BULL 200Z
HVH OKSANA 4L 33N

GV CMR X221 MISS 9064 Z365
43299605 GRANDVIEW CMR NO WORRIES 9064 ET
GRANDVIEW CMR MISS VIC X221

BMI$	CEZ$	BII$	CHB$
+$ 19	+$ 14	+$ 17	+$ 27

CED	BW	WW	YW	Milk	M&G	CEM
+0.1	+2.0	+55	+90	+27	+54	+1.3

UDDR	Teat	SC	CW	FAT	REA	MARB
+1.36	+1.40	+1.1	+65	+0.024	+0.68	+0.12

★ Granddam sells as Lot 5.

RMB 501C SOUTHRN BELLE 109E ET - Lot 4C

4C RMB 501C SOUTHRN BELLE 109E ET

Calved: 02/18/2017 Cow P43774507 Tattoo: 109E Polled

CHURCHILL KICKSTART 501C ET
P43603037 CHURCHILL RED BULL 200Z
HVH OKSANA 4L 33N

GV CMR X221 MISS 9064 Z365
43299605 GRANDVIEW CMR NO WORRIES 9064 ET
GRANDVIEW CMR MISS VIC X221

BMI$	CEZ$	BII$	CHB$
+$ 19	+$ 14	+$ 17	+$ 27

CED	BW	WW	YW	Milk	M&G	CEM
+0.1	+2.0	+55	+90	+27	+54	+1.3

UDDR	Teat	SC	CW	FAT	REA	MARB
+1.36	+1.40	+1.1	+65	+0.024	+0.68	+0.12

★ Granddam sells as Lot 5.

CHURCHILL KICKSTART 501C ET - Sire of Lots 4A, 4B and 4C.

GV CMR X221 MISS 9064 Z365 - Dam of Lots 4A, 4B and 4C.

GRANDVIEW CMR MISS VIC X221 - Lot 5

5 GRANDVIEW CMR MISS VIC X221

Calved: 02/14/2010 Cow P43126148 Tattoo: X221 Polled

GRANDVIEW VIC H132 23G 4003 ET
P42491059
GVHHH J30 143A H132
REMITALL GINGER 23G

CMR GRANDVIEW LASS P606 6S
P42724644
PW VICTOR BOOMER P606
OAKCREST VICTORIA 218 122M

BMI$ +$ 13
CEZ$ +$ 10
BII$ +$ 12
CHB$ +$ 22

CED	BW	WW	YW	Milk	M&G	CEM
-3.2	+4.1	+51	+79	+30	+55	-2.3

UDDR	Teat	SC	CW	FAT	REA	MARB
+1.24	+1.19	+0.8	+61	+0.010	+0.54	+0.01

★ X221 is a joy to go into the pasture and just see how great a looking she is. She has produced very well for us and RMB's ET program.
★ Leaving several daughters.
★ Daughters are 5A & 6
★ Grandaughters are 4A, 4B & C
★ Open ready to flush after sale

5A RMB 501C WHITLOCK 032E ET

CHURCHILL KICKSTART 501C ET
P43603037
CHURCHILL RED BULL 200Z
HVH OKSANA 4L 33N

GRANDVIEW CMR MISS VIC X221
P43126148
GRANDVIEW VIC H132 23G 4003 ET
CMR GRANDVIEW LASS P606 6S

BMI$ +$ 17
CEZ$ +$ 14
BII$ +$ 15
CHB$ +$ 25

CED	BW	WW	YW	Milk	M&G	CEM
-0.5	+2.2	+54	+86	+29	+56	+1.0

UDDR	Teat	SC	CW	FAT	REA	MARB
+1.37	+1.40	+1.0	+62	+0.018	+0.60	+0.07

★ Daughter of Lot 5.

RMB 501C WHITLOCK 032E ET - Lot 5A

6 RMB 701B SOUTHRN BELLE 884D ET

Calved: 08/06/2016 Cow P43784313 Tattoo: 884D Polled

WHITEHAWK 1016 BEEFMAKER 701B
P43508819
BG H WHITEHAWK RANCHER 1016
WHITEHAWK 342 BEEFMAID 348Z

GRANDVIEW CMR MISS VIC X221
P43126148
GRANDVIEW VIC H132 23G 4003 ET
CMR GRANDVIEW LASS P606 6S

BMI$ +$ 20
CEZ$ +$ 13
BII$ +$ 17
CHB$ +$ 29

CED	BW	WW	YW	Milk	M&G	CEM
-1.6	+3.7	+57	+95	+29	+58	-0.4

UDDR	Teat	SC	CW	FAT	REA	MARB
+1.29	+1.24	+1.3	+69	-0.011	+0.54	+0.09

★ Daughter of Lot 5.

RMB 701B SOUTHRN BELLE 884D ET - Lot 6

WHITEHAWK X51 BEEFMAKER 404Z - Son of Lot 7.
Owned by Bain Polled Herefords

7 KCF MISS REVOLUTION X451

Calved: 09/26/2010 Cow P43155734 Tattoo: X451 Polled

MSU TCF REVOLUTION 4R
P42593689
FELTONS LEGEND 242
MSU TCF RACHAEL ET 54N

KCF MISS 774 N330
P42430013
FELTONS DOMINO 774
BJH 517 MS BEEF 74S

BMI$	CEZ$	BII$	CHB$
+$ 26	+$ 20	+$ 22	+$ 31

CED	BW	WW	YW	Milk	M&G	CEM
+4.8	+1.9	+55	+88	+13	+41	+2.7

UDDR	Teat	SC	CW	FAT	REA	MARB
+1.42	+1.45	+1.0	+64	+0.050	+0.37	+0.39

★ Bred A.I. on 5/10/17 to NJW 73S M326 TRUST 100W ET, then pasture exposed 5/24-7/14 to WALKER ANCHOR X51 7115 322.

7A RMB 501C SOUTHERN BELL 061E

Calved: 01/21/2017 Cow P43774404 Tattoo: 061E Polled

CHURCHILL KICKSTART 501C ET
P43603037
CHURCHILL RED BULL 200Z
HVH OKSANA 4L 33N

KCF MISS REVOLUTION X451
P43155734
MSU TCF REVOLUTION 4R
KCF MISS 774 N330

BMI$	CEZ$	BII$	CHB$
+$ 24	+$ 19	+$ 20	+$ 31

CED	BW	WW	YW	Milk	M&G	CEM
+3.9	+1.4	+57	+92	+20	+49	+3.9

UDDR	Teat	SC	CW	FAT	REA	MARB
+1.46	+1.53	+1.1	+64	+0.038	+0.51	+0.26

8 GV CMR P006 MISS 86P Z345

Calved: 02/25/2012 Cow P43299655 Tattoo: Z345 Polled

CMR ILR DOMINO 86P
P42613369
CJH L1 DOMINO 552
ILR MISS VINDY 32D

HUTH PAULINE P006
42513423
KCF BENNETT 759 H142
HUTH 3008 ENHANTRESS L010

BMI$	CEZ$	BII$	CHB$
+$ 18	+$ 19	+$ 14	+$ 25

CED	BW	WW	YW	Milk	M&G	CEM
+6.1	+0.6	+51	+73	+17	+42	+0.3

UDDR	Teat	SC	CW	FAT	REA	MARB
+1.26	+1.32	+0.5	+57	+0.036	+0.09	+0.21

★ Bred A.I. on 5/10/17 to NJW 73S M326 TRUST 100W ET, then pasture exposed 5/24-7/14 to WALKER ANCHOR X51 7115 322.

8A RMB 501C SOUTHERN BELLE 048E

CHURCHILL KICKSTART 501C ET
P43603037
CHURCHILL RED BULL 200Z
HVH OKSANA 4L 33N

GV CMR P006 MISS 86P Z345
P43299655
CMR ILR DOMINO 86P
HUTH PAULINE P006

BMI$	CEZ$	BII$	CHB$
+$ 20	+$ 19	+$ 16	+$ 27

CED	BW	WW	YW	Milk	M&G	CEM
+5.1	+0.3	+53	+82	+22	+49	+2.9

UDDR	Teat	SC	CW	FAT	REA	MARB
+1.38	+1.47	+0.8	+60	+0.031	+0.36	+0.18

MSU TCF REVOLUTION 4R DAUGHTERS

FPH MS MOHICAN REVOLUTION A99 - Lot 9

9 FPH MS MOHICAN REVOLUTION A99

Calved: 12/06/2012 Cow P43397716 Tattoo: A99 Polled

MSU TCF REVOLUTION 4R — FELTONS LEGEND 242
P42593689 — MSU TCF RACHAEL ET 54N

BARNES HEREFORDS

MOHICAN GLORIA 59Y — CBF SAH6008 72P STRICK F172 ET
P43191822 — MOHICAN GLORIA 41W

BMI$	CEZ$	BII$	CHB$
+$ 18	+$ 17	+$ 14	+$ 28

CED	BW	WW	YW	Milk	M&G	CEM
+3.2	+2.3	+56	+91	+28	+56	+2.3

UDDR	Teat	SC	CW	FAT	REA	MARB
+1.43	+1.43	+0.9	+67	+0.024	+0.58	+0.10

- ★ Retaining 2017 bull calf.
- ★ Donor quality
- ★ Open ready to flush after sale.

10 GR 4R MISS VICKI B103

Calved: 12/03/2013 Cow P43457145 Tattoo: B103 Polled

MSU TCF REVOLUTION 4R — FELTONS LEGEND 242
P42593689 — MSU TCF RACHAEL ET 54N

BARNES HEREFORDS

FPH MISS VICKI T61 Y79 — FPH RUSTY VIC 109W T61
P43393067 — FPH 579 VICKI HWY 157H R128

BMI$	CEZ$	BII$	CHB$
+$ 16	+$ 14	+$ 13	+$ 26

CED	BW	WW	YW	Milk	M&G	CEM
+1.1	+3.3	+53	+87	+21	+47	+0.1

UDDR	Teat	SC	CW	FAT	REA	MARB
+1.20	+1.18	+0.6	+66	+0.010	+0.59	+0.09

- ★ Retaining 2017 bull calf.
- ★ **Bred A.I. on 5/10/17 to NJW 73S M326 TRUST 100W ET, then pasture exposed 5/24-7/14 to WALKER ANCHOR X51 7115 322.**

GR 4R MISS VICKI B103 - Lot 10

RMB 006S SOUTHERN BELL 435B - Lot 11

11 RMB 006S SOUTHERN BELL 435B

Calved: 03/06/2014 Cow P43514761 Tattoo: 435B Polled

CMR VICTOR BOOMER 759 006S ET — PW VICTOR BOOMER P606
42841432 — CJH L1 DOMINETTE 759

GRANDVIEW CMR 86P MISS Y292 — CMR ILR DOMINO 86P
P43206795 — CMR 1217 MISS 23T DOD

BMI$	CEZ$	BII$	CHB$
+$ 17	+$ 16	+$ 15	+$ 21

CED	BW	WW	YW	Milk	M&G	CEM
+2.4	+1.4	+44	+65	+26	+48	+0.8

UDDR	Teat	SC	CW	FAT	REA	MARB
+1.42	+1.42	+0.7	+54	+0.040	+0.38	+0.19

★ Retaining 2017 bull calf.
★ **Bred A.I. on 5/10/17 to NJW 73S M326 TRUST 100W ET, then pasture exposed 5/24-7/14 to WALKER ANCHOR X51 7115 322.**

METCH 125W WANDA A327 - Lot 12

12 METCH 125W WANDA A327

Calved: 03/26/2013 Cow P43374501 Tattoo: MPHA327 Polled

CMF 746P WACOVIA 125W — DRF JWR PRINCE VICTOR 711
P43108780 — CMF 314E ROSE 746P

METCH 0514 LADY LOUISE X001 — CMR BURKS P606 PRIME 0514 ET
P43060815 — WPHF GF CONNIE 9329 277

BMI$	CEZ$	BII$	CHB$
+$ 11	+$ 11	+$ 8	+$ 24

CED	BW	WW	YW	Milk	M&G	CEM
-0.7	+4.6	+53	+91	+29	+56	-0.9

UDDR	Teat	SC	CW	FAT	REA	MARB
+1.18	+1.17	+0.6	+68	-0.008	+0.54	-0.07

★ Retaining 2017 bull calf.
★ **Bred A.I. on 6/5/17 to INNISFAIL WHR X651/723 4013 ET, then pasture exposed 6/15 - 7/14 to KCF BENNETT ADDITION B262 ET.**

JWR M41 PRINCESS 167S - Maternal Granddam of Lot 13.

13 GV CMR X138 MS 86P A183

Calved: 01/25/2013 Cow 43381903 Tattoo: A183 Horned

CMR ILR DOMINO 86P — CJH L1 DOMINO 552
P42613369 — ILR MISS VINDY 32D

GRANDVIEW CMR MS 424 X138 ET DOD — ALH 034 PLATO DOM 0424
JWR M41 PRINCESS 167S

BMI$	CEZ$	BII$	CHB$
+$ 18	+$ 18	+$ 14	+$ 26

CED	BW	WW	YW	Milk	M&G	CEM
+5.6	+0.9	+52	+71	+21	+47	-0.5

UDDR	Teat	SC	CW	FAT	REA	MARB
+1.40	+1.38	+0.5	+58	+0.046	+0.17	+0.27

★ Retaining 2017 bull calf.
★ **Bred A.I. on 5/10/17 to NJW 73S M326 TRUST 100W ET, then pasture exposed 5/24-7/14 to WALKER ANCHOR X51 7115 322.**

14 GV CMR L834 MISS Y449 A119

Calved: 01/13/2013 Cow 43381871 Tattoo: A119 Horned

GV CMR STRONG 156T Y449 ET — CMR GVP MR MATERNAL 156T
P43215023 — WSF ONLINE VICTORIA 351 ET

LPH MCKAYLA 0030 L834 — RW LPH TOTAL PACKAGE 19D 0030
42371239 — GRANDVIEW VICTORIA 33D K65 DOD

BMI$	CEZ$	BII$	CHB$
+$ 19	+$ 13	+$ 15	+$ 31

CED	BW	WW	YW	Milk	M&G	CEM
-0.8	+4.1	+66	+89	+32	+65	+1.0

UDDR	Teat	SC	CW	FAT	REA	MARB
+1.28	+1.39	+1.0	+71	+0.025	+0.56	+0.18

★ Retaining 2017 bull calf.
★ **Bred A.I. on 5/10/17 to INNISFAIL WHR X651/723 4013 ET, then pasture exposed 5/24 - 7/14 to WALKER ANCHOR X51 7115 322.**

15 GV CMR P606 MIRA Y125 ET

Calved: 01/02/2011 Cow P43232340 Tattoo: Y125 Polled

PW VICTOR BOOMER P606 — REMITALL BOOMER 46B
P24020737 — PW VICTORIA 964 8114

HAROLDSONS WLC MAJO ET 325N — REMITALL ONLINE 122L
P43025344 — HAROLDSON'S 37H MIRA ET 62K

BMI$	CEZ$	BII$	CHB$
+$ 16	+$ 11	+$ 15	+$ 23

CED	BW	WW	YW	Milk	M&G	CEM
-3.5	+4.9	+53	+80	+28	+54	+1.4

UDDR	Teat	SC	CW	FAT	REA	MARB
+1.20	+1.28	+0.9	+62	+0.046	+0.64	+0.14

★ Retaining 2017 bull calf.
★ **Bred A.I. on 6/5/17 to INNISFAIL WHR X651/723 4013 ET, then pasture exposed 6/15 - 7/14 to KCF BENNETT ADDITION B262 ET.**

FPH MS VICKY R1 RIBEYE A121 ET

FPH MS VICKY R1 RIBEYE A121 ET - Lot 16

16 FPH MS VICKY R1 RIBEYE A121 ET

Calved: 12/21/2012 Cow P43393424 Tattoo: A121 Polled

SHF RIB EYE M326 R117
P42584003
KCF BENNETT 3008 M326
HVH MISS HUDSON 83K 8M

BARNES HEREFORDS

FPH MISS VICKI P606 R1
P42596280
PW VICTOR BOOMER P606
FPH VICKI 9104 M14

BMI$	CEZ$	BII$	CHB$
+$ 21	+$ 16	+$ 19	+$ 29

CED	BW	WW	YW	Milk	M&G	CEM
+0.6	+3.9	+55	+79	+33	+60	+1.7

UDDR	Teat	SC	CW	FAT	REA	MARB
+1.19	+1.21	+1.2	+62	-0.007	+0.52	+0.21

- ★ Donor!
- ★ A121 is an awesome cow.
- ★ **Bred a.I. On 6/5/17 to CHURCHILL PILGRIM 632D ET, then pasture exposed 6/15 - 7/14 to KCF BENNETT ADDITION B262 ET.**

FPH MISS VICKI P606 R1 - Dam of Lot 16.

WALKER WHITEHAWK 7115 2328 162 HC

MOHICAN MAIZIE M31B - Lot 17

17 MOHICAN MAIZIE M31B

Calved: 03/17/2014 Cow P43510471 Tattoo: M31B Polled

MOHICAN WHEATLAND 60W P43004146
SHF RIB EYE M326 R117
MOHICAN PLUS 416T ET

CSR MISS NASDAQ H21 R57U P42990870
PW MOHICAN NASDAQ P316
DJF MISS PAYMASTER H21

BMI$	CEZ$	BII$	CHB$
+$ 18	+$ 14	+$ 16	+$ 24

CED	BW	WW	YW	Milk	M&G	CEM
-0.4	+2.7	+51	+77	+24	+49	+1.3

UDDR	Teat	SC	CW	FAT	REA	MARB
+1.40	+1.40	+0.9	+59	+0.009	+0.38	+0.12

★ Bred A.I. on 5/10/17 to CHURCHILL PILGRIM 632D ET, then pasture exposed 5/24 - 7/14 to WALKER ANCHOR X51 7115 322.

WALKER WHITEHAWK 7115 2328 162 - Sire of Lots 17A, 18A, 19A, 20A and 21A.

17A RMB 162 SOUTHERN BELLE 119E

Calved: 02/23/2017 Cow P43775763 Tattoo: 119E Polled

WALKER WHITEHAWK 7115 2328 162 P43245575
WHITEHAWK 4R REVOLUTION 2328
WALKER MISS 1030 545 7115

MOHICAN MAIZIE M31B P43510471
MOHICAN WHEATLAND 60W
CSR MISS NASDAQ H21 R57U

BMI$	CEZ$	BII$	CHB$
+$ 18	+$ 15	+$ 14	+$ 29

CED	BW	WW	YW	Milk	M&G	CEM
+1.2	+2.2	+59	+90	+28	+58	+2.2

UDDR	Teat	SC	CW	FAT	REA	MARB
+1.30	+1.25	+0.9	+67	+0.009	+0.52	+0.12

18 G MISS POWER LINE 313

Calved: 04/12/2013 Cow P43417939 Tattoo: G313 Polled

TLR LARAS LINE 122L 804U P42918140
REMITALL ONLINE 122L
ECA 10H LARA 19D 8L

G MISS PRIDE 548 P23865365
BIG T LANDO PRIDE C106
G BONNIE ANX G123

BMI$	CEZ$	BII$	CHB$
+$ 15	+$ 15	+$ 12	+$ 20

CED	BW	WW	YW	Milk	M&G	CEM
+0.7	+3.6	+43	+76	+22	+44	+3.7

UDDR	Teat	SC	CW	FAT	REA	MARB
+0.84	+0.78	+0.6	+59	-0.013	+0.25	+0.01

★ Bred A.I. on 5/10/17 to NJW 73S M326 TRUST 100W ET, then pasture exposed 5/24 - 7/14 to WALKER ANCHOR X51 7115 322.

18A RMB 162 WHITLOCK 132E

Calved: 03/04/2017 Cow P43775768 Tattoo: 132E Polled

WALKER WHITEHAWK 7115 2328 162 P43245575
WHITEHAWK 4R REVOLUTION 2328
WALKER MISS 1030 545 7115

G MISS POWER LINE 313 P43417939
TLR LARAS LINE 122L 804U
G MISS PRIDE 548

BMI$	CEZ$	BII$	CHB$
+$ 16	+$ 15	+$ 11	+$ 27

CED	BW	WW	YW	Milk	M&G	CEM
+1.6	+2.9	+55	+91	+28	+55	+3.3

UDDR	Teat	SC	CW	FAT	REA	MARB
+1.02	+0.94	+0.7	+68	-0.001	+0.45	+0.06

19 GV CMR 12T MISS 86P A350

Calved: 02/13/2013 Cow P43381756 Tattoo: A350 Polled

CMR ILR DOMINO 86P P42613369
CJH L1 DOMINO 552
ILR MISS VINDY 32D

CMR AW P606 226 MISS 12T ET P42830140
PW VICTOR BOOMER P606
TF COW MADE 920 226

BMI$	CEZ$	BII$	CHB$
+$ 12	+$ 16	+$ 9	+$ 21

CED	BW	WW	YW	Milk	M&G	CEM
+3.3	+1.3	+45	+60	+24	+47	+0.5

UDDR	Teat	SC	CW	FAT	REA	MARB
+1.17	+1.15	+0.1	+51	+0.027	+0.41	+0.12

★ Bred A.I. on 6/5/17 to CHURCHILL PILGRIM 632D ET, then pasture exposed 6/15 - 7/14 to KCF BENNETT ADDITION B262 ET.

19A RMB 162 SOUTHERN BELL 166E

Calved: 04/15/2017 Cow P43794695 Tattoo: 166E Polled

WALKER WHITEHAWK 7115 2328 162 P43245575
WHITEHAWK 4R REVOLUTION 2328
WALKER MISS 1030 545 7115

GV CMR 12T MISS 86P A350 P43381756
CMR ILR DOMINO 86P
CMR AW P606 226 MISS 12T ET

BMI$	CEZ$	BII$	CHB$
+$ 15	+$ 15	+$ 10	+$ 28

CED	BW	WW	YW	Milk	M&G	CEM
+2.3	+2.5	+58	+86	+29	+58	+1.5

UDDR	Teat	SC	CW	FAT	REA	MARB
+1.18	+1.12	+0.5	+66	+0.018	+0.54	+0.11

20 GV CMR Y299 MS 86P A276

Calved: 02/05/2013 Cow P43381983 Tattoo: A276 Polled

CMR ILR DOMINO 86P — CJH L1 DOMINO 552
P42613369 — ILR MISS VINDY 32D

BARNES HEREFORDS

GRANDVIEW CMR 156T CLOE Y299 — CMR GVP MR MATERNAL 156T
P43206775 — RRO TRM H84 CLOE 121 2078

BMI$	CEZ$	BII$	CHB$
+$ 16	+$ 16	+$ 13	+$ 28

CED	BW	WW	YW	Milk	M&G	CEM
+4.6	+0.8	+55	+76	+25	+53	-2.2

UDDR	Teat	SC	CW	FAT	REA	MARB
+1.22	+1.21	+0.5	+59	+0.032	+0.19	+0.27

★ Bred A.I. on 5/10/17 to NJW 73S M326 TRUST 100W ET, then pasture exposed 5/24 - 7/14 to WALKER ANCHOR X51 7115 322.

GV CMR Y299 MS 86P A276 - Lot 20

20A RMB 162 SOUTHERN BELL 138E

Calved: 03/08/2017 Cow P43794689 Tattoo: 138E Polled

WALKER WHITEHAWK 7115 2328 162 — WHITEHAWK 4R REVOLUTION 2328
P43245575 — WALKER MISS 1030 545 7115

BARNES HEREFORDS

GV CMR Y299 MS 86P A276 — CMR ILR DOMINO 86P
P43381983 — GRANDVIEW CMR 156T CLOE Y299

BMI$	CEZ$	BII$	CHB$
+$ 17	+$ 15	+$ 12	+$ 31

CED	BW	WW	YW	Milk	M&G	CEM
+3.2	+2.0	+62	+92	+29	+61	+0.2

UDDR	Teat	SC	CW	FAT	REA	MARB
+1.21	+1.15	+0.7	+69	+0.021	+0.43	+0.19

WALKER MISS 1030 545 7115 - Dam of Walker Whitehawk 7115 2328 162.

21 GV CMR 073P MISS 918X A150

Calved: 01/20/2013 Cow P43381745 Tattoo: A150 Polled

GRANDVIEW CMR HAWK L1 ADV 918X — HH ADVANCE 7034T ET
42980884 — HH MISS ADVANCE 6083S

BARNES HEREFORDS

JWR 9702 SURE THING 073P ET — PW VICTOR BOOMER P606
P42517473 — SR VINDYS HURRAH 9702

BMI$	CEZ$	BII$	CHB$
+$ 15	+$ 14	+$ 13	+$ 25

CED	BW	WW	YW	Milk	M&G	CEM
+0.9	+3.8	+51	+78	+31	+56	+0.6

UDDR	Teat	SC	CW	FAT	REA	MARB
+1.22	+1.31	+0.8	+62	-0.024	+0.62	-0.03

★ Bred A.I. on 5/10/17 to INNISFAIL WHR X651/723 4013 ET, then pasture exposed 5/24 - 7/14 to WALKER ANCHOR X51 7115 322.

GV CMR 073P MISS 918X A150 - Lot 21

21A RMB 162 SOUTHERN BELLE 124E

Calved: 02/27/2017 Cow P43775766 Tattoo: 124E Polled

WALKER WHITEHAWK 7115 2328 162 — WHITEHAWK 4R REVOLUTION 2328
P43245575 — WALKER MISS 1030 545 7115

BARNES HEREFORDS

GV CMR 073P MISS 918X A150 — GRANDVIEW CMR HAWK L1 ADV 918X
P43381745 — JWR 9702 SURE THING 073P ET

BMI$	CEZ$	BII$	CHB$
+$ 16	+$ 14	+$ 11	+$ 30

CED	BW	WW	YW	Milk	M&G	CEM
+1.0	+3.9	+61	+95	+32	+63	+1.4

UDDR	Teat	SC	CW	FAT	REA	MARB
+1.21	+1.20	+0.8	+72	-0.008	+0.64	+0.03

22 GV CMR 222R MISS 9064 A421

Calved: 02/24/2013 Cow P43381774 Tattoo: A421 Polled

ALH 034 PLATO DOM 0424
GRANDVIEW CMR NO WORRIES 9064 ET
P43114337 CMR MISS P606 223R DOD
BARNES HEREFORDS
PW VICTOR BOOMER P606
CMR MISS P606 222R DOD
OAKCREST VICTRA 579 753H

BMI$	CEZ$	BII$	CHB$
+$ 15	+$ 13	+$ 15	+$ 20

CED	BW	WW	YW	Milk	M&G	CEM
-0.1	+2.9	+43	+63	+26	+48	-3.2

UDDR	Teat	SC	CW	FAT	REA	MARB
+1.33	+1.36	+0.7	+56	+0.064	+0.39	+0.25

★ Bred A.I. on 6/5/17 to CHURCHILL PILGRIM 632D ET, then pasture exposed 6/15 - 7/14 to KCF BENNETT ADDITION B262 ET.

22A RMB 162 SOUTHERN BELL 144E

Calved: 03/16/2017 Cow P43783257 Tattoo: 144E Polled

WHITEHAWK 4R REVOLUTION 2328
WALKER WHITEHAWK 7115 2328 162
P43245575 WALKER MISS 1030 545 7115
BARNES HEREFORDS
GRANDVIEW CMR NO WORRIES 9064 ET
GV CMR 222R MISS 9064 A421
P43381774 CMR MISS P606 222R DOD

BMI$	CEZ$	BII$	CHB$
+$ 16	+$ 14	+$ 13	+$ 27

CED	BW	WW	YW	Milk	M&G	CEM
+0.9	+2.9	+56	+86	+30	+58	-0.2

UDDR	Teat	SC	CW	FAT	REA	MARB
+1.26	+1.23	+0.8	+67	+0.037	+0.52	+0.18

23 CMR MISS CALLA 86P Z178 B201

Calved: 02/09/2014 Cow P43516156 Tattoo: B201 Polled

CJH L1 DOMINO 552
CMR ILR DOMINO 86P
P42613369 ILR MISS VINDY 32D
BARNES HEREFORDS
GRANDVIEW CMR HAWK L1 ADV 918X
GV CMR R149 MS 918X Z178
P43299648 FPH MISS VICKI P606 R149

BMI$	CEZ$	BII$	CHB$
+$ 17	+$ 17	+$ 13	+$ 28

CED	BW	WW	YW	Milk	M&G	CEM
+4.7	+1.2	+55	+75	+27	+55	+0.6

UDDR	Teat	SC	CW	FAT	REA	MARB
+1.38	+1.47	+0.5	+61	+0.038	+0.23	+0.30

★ Bred A.I. on 5/10/17 to NJW 73S M326 TRUST 100W ET, then pasture exposed 5/24-7/14 to WALKER ANCHOR X51 7115 322.

23A RMB 597B SOUTHERN BELLE 029E

Calved: 01/14/2017 Cow P43772968 Tattoo: 029E Polled

WHITEHAWK 2328 BEEFMKR 225YET
WHITEHAWK 225 BEEFMAKER 597B
P43460362 WHITEHAWK 342 BEEFMAID 169Y
BARNES HEREFORDS
CMR ILR DOMINO 86P
CMR MISS CALLA 86P Z178 B201
P43516156 GV CMR R149 MS 918X Z178

BMI$	CEZ$	BII$	CHB$
+$ 25	+$ 18	+$ 20	+$ 34

CED	BW	WW	YW	Milk	M&G	CEM
+3.8	+1.7	+60	+95	+29	+59	+1.8

UDDR	Teat	SC	CW	FAT	REA	MARB
+1.32	+1.31	+1.3	+71	+0.028	+0.48	+0.36

Kevin Atkins manager of Barnes Herefords

WHITEHAWK 225Y BEEFMAKER 597B _ Sire of Lot 23A

GRANDVIEW CMR MS 86P X276 - Lot 24

592A - Son of Lot 24.

24 GRANDVIEW CMR MS 86P X276 {DLF,HYF,IEF}

Calved: 02/24/2010 Cow P43126195 Tattoo: X276 Polled

CMR ILR DOMINO 86P — CJH L1 DOMINO 552
P42613369 — ILR MISS VINDY 32D

BJ BARNES HEREFORDS

GRANDVIEW CMR 0064 LASS 7313ET DOD — PW VICTOR BOOMER P606
CJH L1 DOMINETTE 0064

BMI$	CEZ$	BII$	CHB$
+$ 19	+$ 16	+$ 15	+$ 32

CED	BW	WW	YW	Milk	M&G	CEM
+2.8	+1.9	+63	+86	+29	+61	+0.8

UDDR	Teat	SC	CW	FAT	REA	MARB
+1.37	+1.35	+0.8	+69	+0.078	+0.47	+0.37

- ★ X276 should go into a donor program
- ★ Retaining 2017 bull calf.
- ★ **Bred A.I. on 5/10/17 to R Leader 6964, then pasture exposed 5/24-7/14 to WALKER ANCHOR X51 7115 322.**

EXR CASSANDRA 436 - Lot 25

NJW 73S M326 TRUST 100W ET - Sire of Lot 25

25 EXR CASSANDRA 436 {DLF,HYF,IEF}

Calved: 01/20/2014 Cow P43451248 Tattoo: 436 Polled

NJW 73S M326 TRUST 100W ET — KCF BENNETT 3008 M326
P43002897 — NJW P606 72N DAYDREAM 73S

BJ BARNES HEREFORDS

TH 34X 719T CASSANDRA 2Z — TH 122 71I VICTOR 719T
P43269980 — TH 43P 743 CASSANDRA 34X

BMI$	CEZ$	BII$	CHB$
+$ 20	+$ 14	+$ 16	+$ 35

CED	BW	WW	YW	Milk	M&G	CEM
-0.9	+4.5	+65	+111	+34	+67	+3.0

UDDR	Teat	SC	CW	FAT	REA	MARB
+1.17	+1.20	+1.3	+74	-0.040	+0.85	+0.05

- ★ Used in our donor programs
- ★ Retaining 2017 bull calf.
- ★ **Bred A.I. on 6/5/17 to CHURCHILL PILGRIM 632D ET, then pasture exposed 6/15 - 7/14 to KCF BENNETT ADDITION B262 ET.**

CHURCHILL LADY 2169Z - Lot 26

26 CHURCHILL LADY 2169Z

Calved: 02/17/2012 Cow 43282284 Tattoo: 2169 Horned

HH ADVANCE 0102X ET — HH ADVANCE 7034T ET
43073922 — HH MISS ADVANCE 5139R ET

CHURCHILL LADY 0190X — HH ADVANCE 8203U ET
43080404 — CL 1 DOMINETTE 301N

BMI$	CEZ$	BII$	CHB$
+$ 21	+$ 21	+$ 19	+$ 21

CED	BW	WW	YW	Milk	M&G	CEM
+5.3	+0.6	+44	+69	+32	+54	+3.3

UDDR	Teat	SC	CW	FAT	REA	MARB
+1.33	+1.40	+1.3	+56	+0.020	+0.01	+0.13

★ Retaining 2017 bull calf.
★ Bred A.I. on 5/10/17 to CHURCHILL PILGRIM 632D ET, then pasture exposed 5/24 - 7/14 to WALKER ANCHOR X51 7115 322.

27 CHURCHILL LADY 3137A

Calved: 01/31/2013 Cow 43376934 Tattoo: 3137 Horned

CL 1 DOMINO 955W — CL 1 DOMINO 637S 1ET
42982422 — CL 1 DOMINETTE 5152R

CHURCHILL LADY 7202T ET — GH RAMBO 279R
42856776 — CL 1 DOMINETTE 301N

BMI$	CEZ$	BII$	CHB$
+$ 19	+$ 19	+$ 15	+$ 27

CED	BW	WW	YW	Milk	M&G	CEM
+5.4	+1.4	+50	+86	+33	+58	+1.4

UDDR	Teat	SC	CW	FAT	REA	MARB
+1.28	+1.34	+1.1	+66	-0.006	+0.50	+0.07

★ Bred A.I. on 5/10/17 to CHURCHILL PILGRIM 632D ET, then pasture exposed 5/24 - 7/14 to WALKER ANCHOR X51 7115 322.

27A RMB 4020 SOUTHERN BELLE 071E

Calved: 01/24/2017 Cow P43774609 Tattoo: 071E Polled

INNISFAIL WHR X651/723 4020 ET — EFBEEF TFL U208 TESTED X651 ET
P43541951 — INNISFAIL P230 T723

CHURCHILL LADY 3137A — CL 1 DOMINO 955W
43376934 — CHURCHILL LADY 7202T ET

BMI$	CEZ$	BII$	CHB$
+$ 25	+$ 20	+$ 21	+$ 36

CED	BW	WW	YW	Milk	M&G	CEM
+5.5	+2.3	+58	+91	+28	+57	+1.3

UDDR	Teat	SC	CW	FAT	REA	MARB
+1.37	+1.36	+1.2	+66	+0.007	+0.45	+0.39

28 DH MISS ADVANCE 3131A

Calved: 09/23/2013 Cow 43459211 Tattoo: 3131 Horned

DH ADVANCE 1012 — HH ADVANCE 5104R
43084729 — IF MISS ADVANCE 814

DH MISS ADVANCE 9157 — DH ADVANCE 736
43068443 — DH DOMINETTE 7126

BMI$	CEZ$	BII$	CHB$
+$ 17	+$ 15	+$ 14	+$ 26

CED	BW	WW	YW	Milk	M&G	CEM
+1.1	+3.0	+57	+83	+30	+58	+1.6

UDDR	Teat	SC	CW	FAT	REA	MARB
+1.03	+1.07	+0.9	+66	-0.002	+0.56	-0.01

★ Bred A.I. on 5/10/17 to CHURCHILL PILGRIM 632D ET, then pasture exposed 5/24 - 7/14 to WALKER ANCHOR X51 7115 322.

28A RMB B262 SOUTHERN BELLE 033E

Calved: 01/14/2017 Cow P43774599 Tattoo: 033E Polled

KCF BENNETT ADDITION B262 ET — KCF BENNETT INFLUENCE Z80
P43500553 — KCF MISS 3027 Z44 ET

DH MISS ADVANCE 3131A — DH ADVANCE 1012
43459211 — DH MISS ADVANCE 9157

BMI$	CEZ$	BII$	CHB$
+$ 21	+$ 17	+$ 17	+$ 31

CED	BW	WW	YW	Milk	M&G	CEM
+1.5	+2.9	+55	+87	+27	+54	+3.7

UDDR	Teat	SC	CW	FAT	REA	MARB
+1.32	+1.35	+0.9	+67	+0.013	+0.46	+0.32

29 GV CMR Y265 MS 9052 A429

Calved: 02/26/2013 Cow 43381978 Tattoo: A429 Horned

GRANDVIEW CMR BAYLOR 9052 — CMR TF 242 GARRETT 430
P43007686 — RKH JRS MS ROSE 9J 4X04

GRANDVIEW CMR LADY 86P Y265 — CMR ILR DOMINO 86P
43206636 — GRANDVIEW CMR LADY P606 8504DOD

BMI$	CEZ$	BII$	CHB$
+$ 21	+$ 19	+$ 18	+$ 27

CED	BW	WW	YW	Milk	M&G	CEM
+4.7	+1.3	+51	+67	+25	+51	+0.7

UDDR	Teat	SC	CW	FAT	REA	MARB
+1.27	+1.31	+0.8	+55	+0.037	+0.45	+0.27

★ Bred A.I. on 5/10/17 to NJW 73S M326 TRUST 100W ET, then pasture exposed 5/24 - 7/14 to WALKER ANCHOR X51 7115 322.

29A RMB 508A SOUTHERN BELLE 041E

Calved: 01/17/2017 Cow 43772994 Tattoo: 041E Horned

WHITEHAWK MR BEEFMAKER 508A — WHITEHAWK 157K BEEFMAKER 896U
P43424912 — WHITEHAWK 342 BEEFMAID 90XETDOD

GV CMR Y265 MS 9052 A429 — GRANDVIEW CMR BAYLOR 9052
43381978 — GRANDVIEW CMR LADY 86P Y265

BMI$	CEZ$	BII$	CHB$
+$ 23	+$ 18	+$ 18	+$ 33

CED	BW	WW	YW	Milk	M&G	CEM
+3.6	+3.0	+60	+88	+27	+57	+2.1

UDDR	Teat	SC	CW	FAT	REA	MARB
+1.12	+1.12	+1.0	+68	+0.044	+0.28	+0.43

BETH Y505 DAUGHTER

RMB 918 SOUTHERN BELL 891D ET - Lot 30

30 RMB 918 SOUTHERN BELL 891D ET

Calved: 08/08/2016 Cow P43756450 Tattoo: 891D Polled

GRANDVIEW CMR HAWK L1 ADV 918X
42980884
HH ADVANCE 7034T ET
HH MISS ADVANCE 6083S

BARNES HEREFORDS

GRNDVW CMR 156T BETH Y505 ET
P43214921
CMR GVP MR MATERNAL 156T
DJB 46B BETH 1L

BMI$	CEZ$	BII$	CHB$
+$ 17	+$ 13	+$ 14	+$ 31

CED	BW	WW	YW	Milk	M&G	CEM
+0.2	+4.0	+58	+90	+32	+61	-0.8

UDDR	Teat	SC	CW	FAT	REA	MARB
+1.35	+1.40	+0.9	+70	-0.007	+0.66	+0.18

★ Sells open
★ Stacked maternal power and name recognition.

GRANDVIEW CMR HAWK L1 ADV 918X - Sire of Lot 30

GRNDVW CMR 156T BETH Y505 ET - Dam of Lot 30.
Owner by Randall Perrin and Trent Fogleman

KCF BENNETT ADDITION B262 ET - Sire of Lots 31 through 32B..

31 RMB B262 SOUTHRN BELLE 079E ET

Calved: 01/24/2017 Cow P43774435 Tattoo: 079E Polled

KCF BENNETT ADDITION B262 ET — KCF BENNETT INFLUENCE Z80
P43500553 — KCF MISS 3027 Z44 ET

BARNES HEREFORDS

WBHF AB R30 P606 5040 — PW VICTOR BOOMER P606
P42657853 — THM WBHF LADY BELLE 9826

BMI$	CEZ$	BII$	CHB$
+$ 19	+$ 15	+$ 17	+$ 26

CED	BW	WW	YW	Milk	M&G	CEM
+0.5	+3.8	+44	+67	+24	+46	+1.5

UDDR	Teat	SC	CW	FAT	REA	MARB
+1.54	+1.58	+0.7	+57	+0.022	+0.37	+0.35

KCF MISS 3027 Z44 ET - Paternal Granddam Lots 31 through 32B.

32A RMB B262 WHITLOCK 063E ET

Calved: 01/22/2017 Cow P43774420 Tattoo: 063E Polled

KCF BENNETT ADDITION B262 ET — KCF BENNETT INFLUENCE Z80
P43500553 — KCF MISS 3027 Z44 ET

BARNES HEREFORDS

WBHF AB R30 P606 5040 — PW VICTOR BOOMER P606
P42657853 — THM WBHF LADY BELLE 9826

BMI$	CEZ$	BII$	CHB$
+$ 19	+$ 16	+$ 18	+$ 25

CED	BW	WW	YW	Milk	M&G	CEM
+1.0	+3.4	+43	+65	+24	+45	+1.7

UDDR	Teat	SC	CW	FAT	REA	MARB
+1.54	+1.58	+0.7	+56	+0.023	+0.36	+0.35

RMB B262 WHITLOCK 064E ET - Lot 32B

32B RMB B262 WHITLOCK 064E ET

Calved: 01/23/2017 Cow P43796964 Tattoo: 064E Polled

KCF BENNETT ADDITION B262 ET — KCF BENNETT INFLUENCE Z80
P43500553 — KCF MISS 3027 Z44 ET

BARNES HEREFORDS

WBHF AB R30 P606 5040 — PW VICTOR BOOMER P606
P42657853 — THM WBHF LADY BELLE 9826

BMI$	CEZ$	BII$	CHB$
+$ 19	+$ 16	+$ 18	+$ 26

CED	BW	WW	YW	Milk	M&G	CEM
+1.3	+3.8	+44	+67	+24	+46	+1.5

UDDR	Teat	SC	CW	FAT	REA	MARB
+1.54	+1.58	+0.7	+57	+0.022	+0.37	+0.35

RMB 2328 SOUTHERN BELL 894D ET - Lot 33

33 RMB 2328 SOUTHERN BELL 894D ET

Calved: 08/11/2016 Cow P43786384 Tattoo: 894D Polled

WHITEHAWK 4R REVOLUTION 2328 P42913925
MSU TCF REVOLUTION 4R
R MISS ADVANCE 406DDD

BARNES HEREFORDS

STAR TAKIN ON DA DREAM 300Y ET P43209135
REMITALL ONLINE 122L
GERBER 774 ROSY LANE 623S

BMI$	CEZ$	BII$	CHB$
+$ 23	+$ 18	+$ 16	+$ 38

CED	BW	WW	YW	Milk	M&G	CEM
+3.6	+3.4	+70	+108	+28	+63	+4.3

UDDR	Teat	SC	CW	FAT	REA	MARB
+1.21	+1.11	+1.1	+78	-0.020	+0.66	+0.16

★ Sells open.

WHITEHAWK 4R REVOLUTION 2328 - Sire of Lots 33 through 35.

34 RMB 2328 SOUTHERN BELLE 876DET

Calved: 07/31/2016 Cow P43757829 Tattoo: 876D Polled

★ Sells open.

35 RMB 2328 SOUTHERN BELLE 877 ET

Calved: 08/02/2016 Cow P43828598 Tattoo: 877D Polled

WHITEHAWK 4R REVOLUTION 2328 P42913925
MSU TCF REVOLUTION 4R
R MISS ADVANCE 406DDD

BARNES HEREFORDS

STAR TAKIN ON DA DREAM 300Y ET P43209135
REMITALL ONLINE 122L
GERBER 774 ROSY LANE 623S

BMI$	CEZ$	BII$	CHB$
+$ 23	+$ 18	+$ 17	+$ 38

CED	BW	WW	YW	Milk	M&G	CEM
+3.6	+3.4	+69	+107	+28	+63	+4.3

UDDR	Teat	SC	CW	FAT	REA	MARB
+1.21	+1.11	+1.1	+78	-0.020	+0.65	+0.17

★ Sells open.

GERBER 774 ROSY LANE 623S - Granddam of Lots 33 through 35.

WHITE HAWK RANCH

September 7, 2017

- Lot 36 thru 67 are from the Doug Gerber Herd; all born from 2010 to 2013.
- This is a great set of Hereford females. None of these cows have ever been flushed and there are several donor candidates.
- Take advantage of this rare opportunity to own a piece of this great breeding program.

If WHR hadn't unexpectantly lost the lease on 75 acres of prime pasture, this group would not be for sale.

Have fun appraising this fine group of cattle.

Sincerely,

Gary R. Hedrick

Doug Gerber and Gary Hedrick

HOLLY 096Y DAM OF ANODYNE 001A

GERBER 627S HOLLY 096Y - Lot 36

36 GERBER 627S HOLLY 096Y {DLF,HYF,IEF}

Calved: 04/20/2011 Cow P43259644 Tattoo: GRBR096Y Polled

GERBER SQUIRE 627S P42689476
KCF BENNETT 3008 M326
GERBER 24F DAGMAR 470P

GERBER 116K HOLLY T115 P42811459
GERBER FIRESTORM 116K
GERBER 51M HOLLY 060K

BMI$	CEZ$	BII$	CHB$
+$ 25	+$ 17	+$ 21	+$ 35

CED	BW	WW	YW	Milk	M&G	CEM
+2.1	+2.4	+54	+96	+29	+56	+2.6

UDDR	Teat	SC	CW	FAT	REA	MARB
+1.28	+1.31	+1.3	+70	+0.012	+0.31	+0.48

★ Retaining 2017 bull calf.
★ Open ready to flush.

GERBER ANODYNE 001A - Son of Lot 36.

37 GERBER 627S GRACIOUS 093Y {DLF,HYF,IEF}

Calved: 04/17/2011 Cow P43259641 Tattoo: GRBR093Y Polled

GERBER SQUIRE 627S P42689476
KCF BENNETT 3008 M326
GERBER 24F DAGMAR 470P

GERBER 412T GRACIOUS 44G 24027059
GK EXPLOSION 412T
GERBER 103T GRACIOUS 19D

BMI$	CEZ$	BII$	CHB$
+$ 18	+$ 15	+$ 16	+$ 26

CED	BW	WW	YW	Milk	M&G	CEM
+1.1	+3.9	+49	+90	+27	+51	-0.4

UDDR	Teat	SC	CW	FAT	REA	MARB
+1.26	+1.33	+1.1	+66	-0.003	+0.42	+0.11

★ 093Y is one powerful cow.
★ Retaining 2017 bull calf.
★ **Pasture exposed 5/25-7/2 to INNISFAIL WHR X651/723 4013 ET.**

GERBER 627S GRACIOUS 093Y - Lot 37

38 GERBER R294 TRISH 037Z {DLF,HYF,IEF}

Calved: 03/03/2012 Cow P43287175 Tattoo: GRBR037Z Polled

KCF BENNETT 9126J R294 P42651401
CL 1 DOMINO 9126J 1ET
KCF MISS 3008 N344

GERBER 8020 TRISH 435P P42537138
OXH MARK DOMINO 8020
GERBER 49G TRISH 118J

BMI$	CEZ$	BII$	CHB$
+$ 28	+$ 22	+$ 24	+$ 33

CED	BW	WW	YW	Milk	M&G	CEM
+6.4	+2.3	+52	+91	+25	+51	+3.0

UDDR	Teat	SC	CW	FAT	REA	MARB
+1.34	+1.40	+1.5	+64	-0.010	+0.26	+0.33

★ Retaining 2017 bull calf.
★ **Pasture exposed 5/25-7/2 to INNISFAIL WHR X651/723 4013 ET.**

GERBER R294 TRISH 037Z - Lot 38

39 GERBER R294 RACHEL 031Z {DLF,HYF,IEF}

Calved: 02/27/2012 Cow P43287189 Tattoo: GRBR031Z Polled

KCF BENNETT 9126J R294 P42651401
CL 1 DOMINO 9126J 1ET
KCF MISS 3008 N344

GERBER 4R RACHEL 048X P43082630
MSU TCF REVOLUTION 4R
GERBER 10H RACHEL T004

BMI$	CEZ$	BII$	CHB$
+$ 31	+$ 24	+$ 25	+$ 40

CED	BW	WW	YW	Milk	M&G	CEM
+8.2	-0.7	+60	+87	+23	+53	+5.4

UDDR	Teat	SC	CW	FAT	REA	MARB
+1.30	+1.35	+1.2	+66	-0.010	+0.64	+0.45

★ Retaining 2017 bull calf.
★ **Pasture exposed 5/25-7/2 to INNISFAIL WHR X651/723 4013 ET.**

GERBER R294 RACHEL 031Z - Lot 39

40 GERBER R294 ROSY LANE 033A {DLF,HYF,IEF}

Calved: 02/14/2013 Cow P43408943 Tattoo: GRBR033A Polled

KCF BENNETT 9126J R294 P42651401
CL 1 DOMINO 9126J 1ET
KCF MISS 3008 N344

GERBER 46B ROSY LANE 027Y ET P43284910
REMITALL BOOMER 46B
GK TRACY 100C$_{D00}$

BMI$	CEZ$	BII$	CHB$
+$ 24	+$ 20	+$ 20	+$ 32

CED	BW	WW	YW	Milk	M&G	CEM
+4.9	+2.5	+53	+92	+26	+53	+3.3

UDDR	Teat	SC	CW	FAT	REA	MARB
+1.19	+1.24	+1.2	+66	-0.032	+0.46	+0.20

★ Retaining 2017 bull calf.
★ **Bred A.I. on 6/5/17 to INNISFAIL WHR X651/723 4013 ET, then pasture exposed 6/15-7/14 to KCF BENNETT ADDITION B262 ET.**

GERBER R294 ROSY LANE 033A - Lot 40

GERBER R294 RACHEL 014Z - Lot 41

41 GERBER R294 RACHEL 014Z {DLF,HYF,IEF}

Calved: 02/16/2012 Cow P43287185 Tattoo: GRBR014Z Polled

KCF BENNETT 9126J R294 P42651401
CL 1 DOMINO 9126J 1ET
KCF MISS 3008 N344

GERBER 4R RACHEL 060X P43082653
MSU TCF REVOLUTION 4R
GERBER 517 RACHEL 315N

BMI$	CEZ$	BII$	CHB$
+$ 29	+$ 24	+$ 25	+$ 31

CED	BW	WW	YW	Milk	M&G	CEM
+8.6	+0.2	+50	+80	+23	+48	+2.4

UDDR	Teat	SC	CW	FAT	REA	MARB
+1.26	+1.35	+1.4	+59	+0.025	+0.19	+0.40

- ★ 014Z should be in a donor program.
- ★ WHR & RMB retain 1 flush of 6 eggs.
- ★ At buyer convenience in 2018.
- ★ Retaining 2017 bull calf.
- ★ **Bred A.I. on 6/5/17 to CHURCHILL KICKSTART 501C, then pasture exposed 6/15-7/14 to KCF BENNETT ADDITION B262 ET.**

42 GERBER R294 GRETA 034Z {DLF,HYF,IEF}

Calved: 03/01/2012 Cow P43287183 Tattoo: GRBR034Z Polled

KCF BENNETT 9126J R294 P42651401
CL 1 DOMINO 9126J 1ET
KCF MISS 3008 N344

GERBER 24F ELLA 068X P43116063
MW LLL FARLEY 24F
GERBER 117F ELLA 046L DOD

BMI$	CEZ$	BII$	CHB$
+$ 28	+$ 24	+$ 23	+$ 34

CED	BW	WW	YW	Milk	M&G	CEM
+8.0	-0.1	+50	+90	+29	+54	+5.2

UDDR	Teat	SC	CW	FAT	REA	MARB
+1.22	+1.24	+1.4	+64	+0.002	+0.38	+0.41

- ★ **Bred A.I. on 6/5/17 to CHURCHILL PILGRIM 632D ET, then pasture exposed 6/15-7/14 to KCF BENNETT ADDITION B262 ET.**

KCF BENNETT 9126J R294 - Sire of Lots 41 and 42.

42A GERBER Z088 TRACY D120

Calved: 12/12/2016 Cow P43821560 Tattoo: GRBRD120 Polled

EFBEEF U208 FORTUNE Z088 ET P43286323
EFBEEF FOREMOST U208
SCHU-LAR 24U OF 402 242

GERBER 4R TRACY 034A P43408910
MSU TCF REVOLUTION 4R
GERBER 774 TRACY T078

BMI$	CEZ$	BII$	CHB$
+$ 25	+$ 19	+$ 21	+$ 31

CED	BW	WW	YW	Milk	M&G	CEM
+4.3	+2.3	+56	+96	+22	+50	+1.8

UDDR	Teat	SC	CW	FAT	REA	MARB
+1.23	+1.21	+1.3	+66	+0.046	+0.46	+0.31

GERBER R294 ELLA 047A - Lot 43

43 GERBER R294 ELLA 047A {DLF,HYF,IEF}

Calved: 02/20/2013 Cow P43408926 Tattoo: GRBR047A Polled

KCF BENNETT 9126J R294	CL 1 DOMINO 9126J 1ET	
P42651401	KCF MISS 3008 N344	
GERBER 627S ELLA 095Y	GERBER SQUIRE 627S	
P43259643	GERBER 116K ELLA 832U DOD	

BMI$	CEZ$	BII$	CHB$
+$ 33	+$ 24	+$ 28	+$ 42

CED	BW	WW	YW	Milk	M&G	CEM
+7.0	+0.8	+57	+100	+30	+58	+4.6

UDDR	Teat	SC	CW	FAT	REA	MARB
+1.25	+1.25	+1.7	+69	-0.024	+0.41	+0.57

★ Pasture exposed 5/28-7/2 to INNISFAIL WHR X651/723 4013 ET.

43A GERBER CR ELLA E103

Calved: 04/11/2017 Cow P43819406 Tattoo: GRBRE103 Polled

TRM 4263 CLEAN RIVER 2008 ET	TRM HV 334 HIGH ENERGY 3228	
P43273495	TRM NT J6 CHLOE L176 4263	
GERBER R294 ELLA 047A	KCF BENNETT 9126J R294	
P43408926	GERBER 627S ELLA 095Y	

BMI$	CEZ$	BII$	CHB$
+$ 27	+$ 23	+$ 24	+$ 29

CED	BW	WW	YW	Milk	M&G	CEM
+6.8	-1.1	+44	+77	+25	+46	+3.1

UDDR	Teat	SC	CW	FAT	REA	MARB
+1.18	+1.18	+1.4	+57	-0.039	+0.38	+0.21

GERBER R294 ELLA 126A - Lot 44

44 GERBER R294 ELLA 126A {DLF,HYF,IEF}

Calved: 04/12/2013 Cow P43408932 Tattoo: GRBR126A Polled

KCF BENNETT 9126J R294	CL 1 DOMINO 9126J 1ET	
P42651401	KCF MISS 3008 N344	
GERBER 4R ELLA 076Y	MSU TCF REVOLUTION 4R	
P43259634	GERBER 117F ELLA 046L DOD	

BMI$	CEZ$	BII$	CHB$
+$ 29	+$ 21	+$ 24	+$ 38

CED	BW	WW	YW	Milk	M&G	CEM
+5.7	+1.4	+57	+97	+24	+52	+3.5

UDDR	Teat	SC	CW	FAT	REA	MARB
+1.07	+1.05	+1.4	+68	+0.012	+0.41	+0.48

★ Bred A.I. on 6/5/17 to CHURCHILL KICKSTART 501C, then pasture exposed 6/15-7/14 to KCF BENNETT ADDITION B262 ET.

44A GERBER 043B ELLA E097

Calved: 04/02/2017 Cow P43819412 Tattoo: GRBRE097 Polled

GERBER BOAZ 043B	EFBEEF FOREMOST U208	
P43521950	GERBER 4R GRACIOUS 043X DOD	
GERBER R294 ELLA 126A	KCF BENNETT 9126J R294	
P43408932	GERBER 4R ELLA 076Y	

BMI$	CEZ$	BII$	CHB$
+$ 28	+$ 22	+$ 22	+$ 35

CED	BW	WW	YW	Milk	M&G	CEM
+6.5	+1.1	+59	+97	+22	+51	+4.1

UDDR	Teat	SC	CW	FAT	REA	MARB
+1.17	+1.19	+1.3	+67	+0.014	+0.54	+0.32

GERBER 46B ROSY LANE 027Y ET - Lot 45

45 GERBER 46B ROSY LANE 027Y ET {DLF,HYF,IEF}

Calved: 02/15/2011 Cow P43284910 Tattoo: GRBR027Y Polled

REMITALL BOOMER 46B P23649249
REMITALL KEYNOTE 20X
RMTLL SALLYS LASS 120X

GK TRACY 100C DOD
BAR JZ TRADITION 434V
GK RUSTLING LADY 559W DOD

BMI$	CEZ$	BII$	CHB$
+$ 13	+$ 13	+$ 12	+$ 20

CED	BW	WW	YW	Milk	M&G	CEM
-1.0	+4.9	+47	+80	+21	+45	+1.6

UDDR	Teat	SC	CW	FAT	REA	MARB
+1.26	+1.31	+0.6	+60	-0.007	+0.70	-0.12

- ★ WHR & RMB retain a future flush minimum of 6 good frozen eggs
- ★ A real power cow!
- ★ Retaining 2017 bull calf.
- ★ **Pasture exposed 5/28-7/2 to INNISFAIL WHR X651/723 4013 ET.**

45A GERBER 001A ROSY LANE E059

Calved: 03/09/2017 Cow P43821067 Tattoo: GRBRE059 Polled

GERBER ANODYNE 001A P43408924
KCF BENNETT 9126J R294
GERBER 627S HOLLY 096Y

GERBER 46B ROSY LANE 027Y ET P43284910
REMITALL BOOMER 46B
GK TRACY 100C DOD

BMI$	CEZ$	BII$	CHB$
+$ 18	+$ 16	+$ 13	+$ 33

CED	BW	WW	YW	Milk	M&G	CEM
+2.4	+3.8	+57	+100	+25	+54	+2.7

UDDR	Teat	SC	CW	FAT	REA	MARB
+1.26	+1.29	+0.7	+73	-0.021	+0.64	+0.16

GERBER DANDY D056 - Son ot Lot 46 and sells as Lot 104.

46 GERBER 24F ELLA 068X {DLF,HYF,IEF}

Calved: 03/23/2010 Cow P43116063 Tattoo: GRBR068X Polled

MW LLL FARLEY 24F P23915161
REMITALL BOOMER 46B
MM MISS PACE 124

GERBER 117F ELLA 046L DOD
GERBER WATCHFIRE 117F
GERBER 512 ELLA 84E

BMI$	CEZ$	BII$	CHB$
+$ 19	+$ 16	+$ 16	+$ 26

CED	BW	WW	YW	Milk	M&G	CEM
+0.7	+2.8	+48	+87	+27	+51	+3.4

UDDR	Teat	SC	CW	FAT	REA	MARB
+1.07	+1.07	+1.0	+66	+0.012	+0.57	+0.15

- ★ Retaining 2017 bull calf.
- ★ **Bred A.I. on 6/5/17 to INNISFAIL WHR X651/723 4013 ET, then pasture exposed 6/15-7/14 to KCF BENNETT ADDITION B262 ET.**

47 GERBER 44U GRACIOUS 045Y {DLF,HYF,IEF}

Calved: 02/24/2011 Cow P43260908 Tattoo: GRBR045Y Polled

NJW 98S DURANGO 44U — THM DURANGO 4037
P42892264 — NJW 9126J DEW DOMINO 98S

GERBER 121 GRACIOUS 520R — KPH PHASE 121
P42636334 — GERBER 8020 GRACIOUS 309N

BMI$	CEZ$	BII$	CHB$
+$ 19	+$ 21	+$ 15	+$ 24

CED	BW	WW	YW	Milk	M&G	CEM
+6.6	+0.8	+47	+79	+31	+54	+3.7

UDDR	Teat	SC	CW	FAT	REA	MARB
+1.04	+1.16	+1.0	+55	-0.053	+0.11	-0.04

★ Bred A.I. on 6/5/17 to INNISFAIL WHR X651/723 4013 ET, then pasture exposed 6/15-7/14 to KCF BENNETT ADDITION B262 ET.

47A GERBER Z426 GRACIOUS E089

Calved: 03/26/2017 Cow P43822032 Tattoo: GRBRE089 Polled

MOHICAN THM EXCEDE Z426 — TH 133U 719T UPGRADE 69X
P43292949 — NJW M326 UNFORGETTABLE 76W ET

GERBER 44U GRACIOUS 045Y — NJW 98S DURANGO 44U
P43260908 — GERBER 121 GRACIOUS 520R

BMI$	CEZ$	BII$	CHB$
+$ 27	+$ 23	+$ 22	+$ 33

CED	BW	WW	YW	Milk	M&G	CEM
+7.5	-0.2	+56	+93	+30	+58	+3.2

UDDR	Teat	SC	CW	FAT	REA	MARB
+1.16	+1.21	+1.5	+67	-0.026	+0.50	+0.16

48 GERBER T047 RACHEL 083Z {DLF,HYF,IEF}

Calved: 03/26/2012 Cow P43287159 Tattoo: GRBR083Z Polled

GERBER TRIBUTE T047 — FELTONS DOMINO 774
P42811438 — GERBER 117F GRACIOUS 206M

GERBER 627S RACHEL 945W — GERBER SQUIRE 627S
P42987753 — GERBER 8020 RACHEL 349N

BMI$	CEZ$	BII$	CHB$
+$ 26	+$ 18	+$ 23	+$ 31

CED	BW	WW	YW	Milk	M&G	CEM
+2.5	+2.5	+47	+96	+16	+40	+2.5

UDDR	Teat	SC	CW	FAT	REA	MARB
+1.37	+1.39	+1.3	+69	+0.056	+0.17	+0.54

★ Bred A.I. on 6/5/17 to CHURCHILL KICKSTART 501C, then pasture exposed 6/15-7/14 to KCF BENNETT ADDITION B262 ET.

48A GERBER 001A RACHEL E034

Calved: 02/24/2017 Cow 43821128 Tattoo: GRBRE034 Horned

GERBER ANODYNE 001A — KCF BENNETT 9126J R294
P43408924 — GERBER 627S HOLLY 096Y

GERBER T047 RACHEL 083Z — GERBER TRIBUTE T047
P43287159 — GERBER 627S RACHEL 945W

BMI$	CEZ$	BII$	CHB$
+$ 24	+$ 19	+$ 19	+$ 38

CED	BW	WW	YW	Milk	M&G	CEM
+4.6	+1.8	+55	+106	+23	+50	+3.3

UDDR	Teat	SC	CW	FAT	REA	MARB
+1.32	+1.33	+1.0	+75	+0.013	+0.37	+0.50

49 GERBER 822U DAGMAR 097Z {DLF,HYF,IEF}

Calved: 04/06/2012 Cow P43287166 Tattoo: GRBR097Z Polled

GERBER TRIBUTE T047 — FELTONS DOMINO 774
P42811438 — GERBER 117F GRACIOUS 206M

GERBER 116K DAGMAR 833U — GERBER FIRESTORM 116K
P42954434 — GERBER 51M DAGMAR 089K

BMI$	CEZ$	BII$	CHB$
+$ 23	+$ 16	+$ 21	+$ 26

CED	BW	WW	YW	Milk	M&G	CEM
+1.0	+3.6	+47	+87	+17	+40	+1.4

UDDR	Teat	SC	CW	FAT	REA	MARB
+1.21	+1.26	+1.2	+62	+0.087	-0.16	+0.51

★ Bred A.I. on 6/5/17 to CHURCHILL KICKSTART 501C, then pasture exposed 6/15-7/14 to KCF BENNETT ADDITION B262 ET.

49A GERBR Z426 DAGMAR E079

Calved: 03/22/2017 Cow P43822030 Tattoo: GRBRE079 Polled

MOHICAN THM EXCEDE Z426 — TH 133U 719T UPGRADE 69X
P43292949 — NJW M326 UNFORGETTABLE 76W ET

GERBER 822U DAGMAR 097Z — GERBER TRIBUTE T047
P43287166 — GERBER 116K DAGMAR 833U

BMI$	CEZ$	BII$	CHB$
+$ 29	+$ 19	+$ 24	+$ 35

CED	BW	WW	YW	Milk	M&G	CEM
+4.1	+2.2	+58	+102	+22	+52	+1.6

UDDR	Teat	SC	CW	FAT	REA	MARB
+1.24	+1.26	+1.6	+72	+0.045	+0.37	+0.43

50 GERBER 822U HOPE 106Z {DLF,HYF,IEF}

Calved: 04/20/2012 Cow P43287168 Tattoo: GRBR106Z Polled

GERBER UNIQUE 822U ET — OXH MARK DOMINO 8020
P42963940 — GERBER 452M RACHEL 19U

GERBER M326 HOPE 821U — KCF BENNETT 3008 M326
P42954440 — GERBER 51M HOPE 036K

BMI$	CEZ$	BII$	CHB$
+$ 25	+$ 19	+$ 24	+$ 22

CED	BW	WW	YW	Milk	M&G	CEM
+2.1	+3.6	+46	+68	+18	+41	+2.8

UDDR	Teat	SC	CW	FAT	REA	MARB
+1.40	+1.40	+1.4	+52	+0.028	-0.05	+0.23

★ Bred A.I. on 6/5/17 to WHITEHAWK 2328 BEEFMAKER 225Y ET, then pasture exposed 6/15-7/14 to KCF BENNETT ADDITION B262 ET.

50A GERBER Z426 HOPE E064

Calved: 03/11/2017 Cow P43822023 Tattoo: GRBRE064 Polled

MOHICAN THM EXCEDE Z426 — TH 133U 719T UPGRADE 69X
P43292949 — NJW M326 UNFORGETTABLE 76W ET

GERBER 822U HOPE 106Z — GERBER UNIQUE 822U ET
P43287168 — GERBER M326 HOPE 821U

BMI$	CEZ$	BII$	CHB$
+$ 30	+$ 22	+$ 27	+$ 31

CED	BW	WW	YW	Milk	M&G	CEM
+5.6	+0.8	+54	+85	+23	+50	+2.6

UDDR	Teat	SC	CW	FAT	REA	MARB
+1.34	+1.33	+1.7	+64	+0.017	+0.41	+0.30

REVOLUTION 4R DAUGHTERS

GERBER 4R HOPE 049Y - Lot 51

51 GERBER 4R HOPE 049Y {DLF,HYF,IEF}

Calved: 02/27/2011 Cow P43259619 Tattoo: GRBR049Y Polled

MSU TCF REVOLUTION 4R P42593689
FELTONS LEGEND 242
MSU TCF RACHAEL ET 54N

GERBER 412T HOPE 005J 41164669
GK EXPLOSION 412T
GERBER 2105 HOPE 4B

BMI$	CEZ$	BII$	CHB$
+$ 20	+$ 19	+$ 17	+$ 23

CED	BW	WW	YW	Milk	M&G	CEM
+5.3	+0.5	+46	+64	+24	+47	-0.3

UDDR	Teat	SC	CW	FAT	REA	MARB
+1.17	+1.27	+0.8	+55	+0.040	+0.24	+0.23

★ Retaining 2017 bull calf.
★ **Bred A.I. on 6/5/17 to INNISFAIL WHR X651/723 4013 ET, then pasture exposed 6/15-7/14 to KCF BENNETT ADDITION B262 ET.**

MSU TCF REVOLUTION 4R

GERBER 4R LADY 045X - Lot 52

52 GERBER 4R LADY 045X {DLF,HYF,IEF}

Calved: 03/02/2010 Cow P43082648 Tattoo: GRBR045X Polled

MSU TCF REVOLUTION 4R P42593689
FELTONS LEGEND 242
MSU TCF RACHAEL ET 54N

GERBER 434V LADY 426P P42535379
BAR JZ TRADITION 434V
GERBER 121 LADY 005K

BMI$	CEZ$	BII$	CHB$
+$ 17	+$ 18	+$ 13	+$ 24

CED	BW	WW	YW	Milk	M&G	CEM
+4.4	+1.1	+53	+82	+18	+44	+3.2

UDDR	Teat	SC	CW	FAT	REA	MARB
+1.42	+1.58	+0.6	+63	+0.005	+0.62	-0.08

★ **Pasture exposed 6/6-7/2 to /S TESTED 55576.**

53 GERBER 4R DIXIE 053X DOD

Calved: 03/09/2010 Cow 43082651 Tattoo: GRBR053X Polled

MSU TCF REVOLUTION 4R P42593689
FELTONS LEGEND 242
MSU TCF RACHAEL ET 54N

GERBER 46B DIXIE 327N P42421554
REMITALL BOOMER 46B
GERBER 434V DIXIE 42F DOD

BMI$	CEZ$	BII$	CHB$
+$ 19	+$ 15	+$ 15	+$ 27

CED	BW	WW	YW	Milk	M&G	CEM
+0.7	+5.2	+62	+93	+25	+56	+2.5

UDDR	Teat	SC	CW	FAT	REA	MARB
+1.35	+1.39	+1.0	+68	+0.054	+0.71	+0.05

★ **Bred A.I. on 6/5/17 to INNISFAIL WHR X651/723 4013 ET, then pasture exposed 5/28-7/2 to KCF BENNETT ADDITION B262 ET.**

54 GERBER 4R GRACIOUS 019X {DLF,HYF,IEF}

Calved: 02/14/2010 Cow P43082652 Tattoo: GRBR019X Polled

MSU TCF REVOLUTION 4R P42593689
FELTONS LEGEND 242
MSU TCF RACHAEL ET 54N

GERBER 8020 GRACIOUS 316N 42421519
OXH MARK DOMINO 8020
GERBER 412T GRACIOUS 44G

BMI$	CEZ$	BII$	CHB$
+$ 23	+$ 21	+$ 21	+$ 25

CED	BW	WW	YW	Milk	M&G	CEM
+5.7	+0.7	+40	+67	+18	+38	+2.3

UDDR	Teat	SC	CW	FAT	REA	MARB
+1.27	+1.38	+0.9	+54	-0.008	+0.64	+0.18

★ Bred A.I. on 6/5/17 to /S TESTED 55576, then pasture exposed 6/15-7/14 to KCF BENNETT ADDITION B262 ET.

55 GERBER 4R GRACIOUS 043X DOD

Calved: 03/01/2010 Cow 43082645 Tattoo: GRBR043X Polled

MSU TCF REVOLUTION 4R P42593689
FELTONS LEGEND 242
MSU TCF RACHAEL ET 54N

GERBER 121 GRACIOUS 520R P42636334
KPH PHASE 121
GERBER 8020 GRACIOUS 309N

BMI$	CEZ$	BII$	CHB$
+$ 21	+$ 20	+$ 18	+$ 24

CED	BW	WW	YW	Milk	M&G	CEM
+5.6	+0.9	+51	+84	+25	+50	+1.9

UDDR	Teat	SC	CW	FAT	REA	MARB
+1.20	+1.35	+1.2	+61	+0.010	+0.44	-0.01

★ Bred A.I. on 6/5/17 to INNISFAIL WHR X651/723 4013 ET, then pasture exposed 6/15-7/14 to KCF BENNETT ADDITION B262 ET.

56 GERBER 4R RACHEL 060X {DLF,HYF,IEF}

Calved: 03/15/2010 Cow P43082653 Tattoo: GRBR060X Polled

MSU TCF REVOLUTION 4R P42593689
FELTONS LEGEND 242
MSU TCF RACHAEL ET 54N

GERBER 517 RACHEL 315N P42421501
FELTONS 517
GERBER 412T RACHEL 4E

BMI$	CEZ$	BII$	CHB$
+$ 21	+$ 17	+$ 17	+$ 28

CED	BW	WW	YW	Milk	M&G	CEM
+2.9	+4.4	+57	+96	+18	+46	+1.2

UDDR	Teat	SC	CW	FAT	REA	MARB
+1.23	+1.32	+1.0	+66	+0.024	+0.48	+0.11

★ Pasture exposed 5/25-7/2 to /S TESTED 55576.

57 GERBER 4R GRACIOUS 022Y {DLF,HYF,IEF}

Calved: 02/12/2011 Cow P43259610 Tattoo: GRBR022Y Polled

MSU TCF REVOLUTION 4R P42593689
FELTONS LEGEND 242
MSU TCF RACHAEL ET 54N

GERBER 8020 GRACIOUS 316N 42421519
OXH MARK DOMINO 8020
GERBER 412T GRACIOUS 44G

BMI$	CEZ$	BII$	CHB$
+$ 22	+$ 18	+$ 19	+$ 30

CED	BW	WW	YW	Milk	M&G	CEM
+4.1	+2.5	+53	+80	+19	+45	+0.9

UDDR	Teat	SC	CW	FAT	REA	MARB
+1.45	+1.55	+0.8	+60	-0.006	+0.83	+0.15

★ Bred A.I. on 6/5/17 to /S TESTED 55576, then pasture exposed 6/15-7/14 to KCF BENNETT ADDITION B262 ET.

Aloy GERBER Z088 GRACIOUS E100

Calved: 04/08/2017 Cow P43819409 Tattoo: GRBRE100 Polled

EFBEEF U208 FORTUNE Z088 ET P43286323
EFBEEF FOREMOST U208
SCHU-LAR 24U OF 402 242

GERBER 4R GRACIOUS 019X P43082652
MSU TCF REVOLUTION 4R
GERBER 8020 GRACIOUS 316N

BMI$	CEZ$	BII$	CHB$
+$ 27	+$ 22	+$ 23	+$ 30

CED	BW	WW	YW	Milk	M&G	CEM
+6.1	+0.4	+47	+82	+20	+43	+3.3

UDDR	Teat	SC	CW	FAT	REA	MARB
+1.26	+1.29	+1.2	+60	+0.022	+0.53	+0.35

55A GERBER 001A GRACIOUS E085

Calved: 03/24/2017 Cow P43820886 Tattoo: GRBRE085 Polled

GERBER ANODYNE 001A P43408924
KCF BENNETT 9126J R294
GERBER 627S HOLLY 096Y

GERBER 4R GRACIOUS 043X DOD
MSU TCF REVOLUTION 4R
GERBER 121 GRACIOUS 520R

BMI$	CEZ$	BII$	CHB$
+$ 22	+$ 21	+$ 16	+$ 33

CED	BW	WW	YW	Milk	M&G	CEM
+6.9	-0.4	+54	+93	+27	+54	+3.6

UDDR	Teat	SC	CW	FAT	REA	MARB
+1.23	+1.31	+0.9	+68	-0.009	+0.49	+0.24

56A GERBER A250 RACHEL E016

Calved: 02/14/2017 Cow P43821566 Tattoo: GRBRE016 Polled

EFBEEF X651 TESTED A250 P43440096
EFBEEF TFL U208 TESTED X651 ET
EFBEEF 6378 KATE W484

GERBER 4R RACHEL 060X P43082653
MSU TCF REVOLUTION 4R
GERBER 517 RACHEL 315N

BMI$	CEZ$	BII$	CHB$
+$ 27	+$ 20	+$ 21	+$ 37

CED	BW	WW	YW	Milk	M&G	CEM
+5.0	+2.9	+63	+101	+21	+53	+3.0

UDDR	Teat	SC	CW	FAT	REA	MARB
+1.31	+1.31	+1.2	+69	+0.047	+0.41	+0.46

57A GERBER 001A GRACIOUS E039

Calved: 02/25/2017 Cow P43821122 Tattoo: GRBRE039 Polled

GERBER ANODYNE 001A P43408924
KCF BENNETT 9126J R294
GERBER 627S HOLLY 096Y

GERBER 4R GRACIOUS 022Y P43259610
MSU TCF REVOLUTION 4R
GERBER 8020 GRACIOUS 316N

BMI$	CEZ$	BII$	CHB$
+$ 22	+$ 19	+$ 16	+$ 37

CED	BW	WW	YW	Milk	M&G	CEM
+5.3	+1.7	+58	+96	+24	+53	+2.7

UDDR	Teat	SC	CW	FAT	REA	MARB
+1.36	+1.41	+0.7	+71	-0.020	+0.71	+0.30

58 GERBER 4R RACHEL 048Y {DLF,HYF,IEF}

Calved: 02/25/2011 Cow P43259617 Tattoo: GRBR048Y Polled

MSU TCF REVOLUTION 4R P42593689
FELTONS LEGEND 242
MSU TCF RACHAEL ET 54N

GERBER 121 RACHEL 511R P42636322
KPH PHASE 121
GERBER 8020 RACHEL 349N

BMI$	CEZ$	BII$	CHB$
+$ 24	+$ 20	+$ 19	+$ 31

CED	BW	WW	YW	Milk	M&G	CEM
+5.6	+1.5	+59	+88	+19	+49	+2.6

UDDR	Teat	SC	CW	FAT	REA	MARB
+1.29	+1.39	+1.0	+67	+0.028	+0.50	+0.23

★ Pasture exposed 5/28-7/2 to /S TESTED 55576.

GERBER 4R RACHEL 048Y - Lot 58

58A GERBER 10Y RACHEL E078

Calved: 03/21/2017 Cow P43822029 Tattoo: GRBRE078 Polled

NJW 73S W18 HOMETOWN 10Y ET P43214853
SHF WONDER M326 W18 ET
NJW P606 72N DAYDREAM 73S

GERBER 4R RACHEL 048Y P43259617
MSU TCF REVOLUTION 4R
GERBER 121 RACHEL 511R

BMI$	CEZ$	BII$	CHB$
+$ 24	+$ 19	+$ 19	+$ 35

CED	BW	WW	YW	Milk	M&G	CEM
+4.7	+2.9	+62	+99	+29	+60	+2.6

UDDR	Teat	SC	CW	FAT	REA	MARB
+1.29	+1.37	+1.2	+73	+0.031	+0.60	+0.31

59 GERBER 4R ELLA 076Y {DLF,HYF,IEF}

Calved: 03/24/2011 Cow P43259634 Tattoo: GRBR076Y Polled

MSU TCF REVOLUTION 4R P42593689
FELTONS LEGEND 242
MSU TCF RACHAEL ET 54N

GERBER 117F ELLA 046L DOD
GERBER WATCHFIRE 117F
GERBER 512 ELLA 84E

BMI$	CEZ$	BII$	CHB$
+$ 24	+$ 17	+$ 19	+$ 34

CED	BW	WW	YW	Milk	M&G	CEM
+2.4	+3.4	+58	+102	+20	+49	+2.8

UDDR	Teat	SC	CW	FAT	REA	MARB
+0.94	+0.90	+1.1	+72	+0.028	+0.71	+0.32

★ Pasture exposed 5/28-7/2 to INNISFAIL WHR X651/723 4013 ET.

59A GERBER Z426 ELLA E055

Calved: 03/08/2017 Cow P43822021 Tattoo: GRBRE055 Polled

MOHICAN THM EXCEDE Z426 P43292949
TH 133U 719T UPGRADE 69X
NJW M326 UNFORGETTABLE 76W ET

GERBER 4R ELLA 076Y DOD P43259634
MSU TCF REVOLUTION 4R
GERBER 117F ELLA 046L DOD

BMI$	CEZ$	BII$	CHB$
+$ 29	+$ 21	+$ 24	+$ 38

CED	BW	WW	YW	Milk	M&G	CEM
+5.4	+1.2	+62	+105	+24	+55	+2.7

UDDR	Teat	SC	CW	FAT	REA	MARB
+1.11	+1.08	+1.5	+75	+0.015	+0.81	+0.34

GERBER Z426 ELLA E055 - Lot 59A

60 GERBER 4R TRACY 034A {DLF,HYF,IEF}

Calved: 02/15/2013 Cow P43408910 Tattoo: GRBR034A Polled

MSU TCF REVOLUTION 4R P42593689
FELTONS LEGEND 242
MSU TCF RACHAEL ET 54N

GERBER 774 TRACY T078 42811451
FELTONS DOMINO 774
GERBER 412T TRACY 18E

BMI$	CEZ$	BII$	CHB$
+$ 19	+$ 16	+$ 16	+$ 27

CED	BW	WW	YW	Milk	M&G	CEM
+2.8	+3.6	+56	+90	+22	+50	0.0

UDDR	Teat	SC	CW	FAT	REA	MARB
+1.22	+1.23	+1.0	+64	+0.041	+0.51	+0.12

★ Retaining 2017 bull calf.
★ Bred A.I. on 6/5/17 to INNISFAIL WHR X651/723 4013 ET, then pasture exposed 6/15-7/14 to KCF BENNETT ADDITION B262 ET.

GERBER 4R TRACY 034A - Lot 60

GERBER 22S GRACIOUS 010A - Lot 61

61 GERBER 22S GRACIOUS 010A {DLF,HYF,IEF}

Calved: 02/05/2013 Cow P43409775 Tattoo: GRBR010A Polled

SCHU-LAR ON TARGET 22S — SCHU-LAR 5N OF 9L 3008
P42669011 — SCHU-LAR 208 OF 1H 121 ET DOD

GERBER 4R GRACIOUS 032X — MSU TCF REVOLUTION 4R
P43082649 — GERBER 116K GRACIOUS 405P

BMI$	CEZ$	BII$	CHB$
+$ 30	+$ 22	+$ 25	+$ 36

CED	BW	WW	YW	Milk	M&G	CEM
+5.9	+1.7	+64	+106	+19	+51	+3.4

UDDR	Teat	SC	CW	FAT	REA	MARB
+1.19	+1.12	+1.6	+73	+0.034	+0.55	+0.30

★ **Lot 61A** - Heifer calf by WHR CR BEEFMAID 418E, born 7/22/17.

62 GERBER 22S DIXIE 076A {DLF,HYF,IEF}

Calved: 03/06/2013 Cow P43409769 Tattoo: GRBR076A Polled

SCHU-LAR ON TARGET 22S — SCHU-LAR 5N OF 9L 3008
P42669011 — SCHU-LAR 208 OF 1H 121 ET DOD

GERBER 4R DIXIE 053X DOD — MSU TCF REVOLUTION 4R
GERBER 46B DIXIE 327N

BMI$	CEZ$	BII$	CHB$
+$ 27	+$ 18	+$ 23	+$ 35

CED	BW	WW	YW	Milk	M&G	CEM
+2.5	+4.0	+67	+106	+23	+57	+3.8

UDDR	Teat	SC	CW	FAT	REA	MARB
+1.26	+1.22	+1.6	+75	+0.034	+0.68	+0.20

★ **Lot 62A** - Heifer calf by HC WHR CR 076A BEEFMAID , born 8/28/17.

63 GERBER U208 RACHEL 116A {DLF,HYF,IEF}

Calved: 03/31/2013 Cow P43409749 Tattoo: GRBR116A Polled

EFBEEF FOREMOST U208 — FELTONS SOUNDER 957
P42896690 — EFBEEF G824 KATE S610 ET

GERBER N106 RACHEL T052 — EF SCHU-LAR N106 OF 009K 434V
P42811461 — GERBER 106F RACHEL 486P

BMI$	CEZ$	BII$	CHB$
+$ 28	+$ 23	+$ 23	+$ 29

CED	BW	WW	YW	Milk	M&G	CEM
+6.2	-0.2	+53	+82	+17	+44	+5.6

UDDR	Teat	SC	CW	FAT	REA	MARB
+1.37	+1.35	+1.2	+60	+0.033	+0.49	+0.27

★ Due to calf before the sale to TRM 4263 CLEAN RIVER 2008 ET.

64 GERBER 22S RACHEL 115A {DLF,HYF,IEF}

Calved: 03/31/2013 Cow P43409766 Tattoo: GRBR115A Polled

SCHU-LAR ON TARGET 22S — SCHU-LAR 5N OF 9L 3008
P42669011 — SCHU-LAR 208 OF 1H 121 ET DOD

GERBER 4R RACHEL 060X — MSU TCF REVOLUTION 4R
P43082653 — GERBER 517 RACHEL 315N

BMI$	CEZ$	BII$	CHB$
+$ 31	+$ 20	+$ 25	+$ 39

CED	BW	WW	YW	Milk	M&G	CEM
+4.2	+3.3	+65	+114	+20	+53	+3.4

UDDR	Teat	SC	CW	FAT	REA	MARB
+1.16	+1.15	+1.7	+78	-0.007	+0.66	+0.28

★ **Pasture exposed 5/25-7/2 to /S TESTED 55576.**

64A GERBER CR RACHEL E118

Calved: 05/12/2017 Cow P43821581 Tattoo: GRBRE118 Polled

TRM 4263 CLEAN RIVER 2008 ET — TRM HV 334 HIGH ENERGY 3228
P43273495 — TRM NT J6 CHLOE L176 4263

GERBER 22S RACHEL 115A — SCHU-LAR ON TARGET 22S
P43409766 — GERBER 4R RACHEL 060X

BMI$	CEZ$	BII$	CHB$
+$ 27	+$ 21	+$ 24	+$ 27

CED	BW	WW	YW	Milk	M&G	CEM
+5.5	+0.2	+48	+85	+20	+44	+2.5

UDDR	Teat	SC	CW	FAT	REA	MARB
+1.13	+1.13	+1.5	+61	-0.030	+0.51	+0.06

65 GERBER 22S CHLOE 117A {DLF,HYF,IEF}

Calved: 04/02/2013 Cow 43409751 Tattoo: GRBR117A Horned

SCHU-LAR ON TARGET 22S — SCHU-LAR 5N OF 9L 3008
P42669011 — SCHU-LAR 208 OF 1H 121 ET DOD

GERBER 242 CHLOE 961W — FELTONS LEGEND 242
P43044299 — TRM 5401 CHLOE 317 4266

BMI$	CEZ$	BII$	CHB$
+$ 30	+$ 20	+$ 26	+$ 33

CED	BW	WW	YW	Milk	M&G	CEM
+3.9	+3.1	+60	+102	+21	+51	+3.1

UDDR	Teat	SC	CW	FAT	REA	MARB
+1.22	+1.19	+1.8	+67	-0.005	+0.54	+0.16

★ **Bred A.I. on 6/5/17 to /S TESTED 55576, then pasture exposed 6/15-7/14 to KCF BENNETT ADDITION B262 ET.**

65A GERBER 043B CHLOE E105

Calved: 04/13/2017 Cow P43819012 Tattoo: GRBRE105 Polled

GERBER BOAZ 043B — EFBEEF FOREMOST U208
P43521950 — GERBER 4R GRACIOUS 043X DOD

GERBER 22S CHLOE 117A — SCHU-LAR ON TARGET 22S
43409751 — GERBER 242 CHLOE 961W

BMI$	CEZ$	BII$	CHB$
+$ 28	+$ 21	+$ 23	+$ 33

CED	BW	WW	YW	Milk	M&G	CEM
+5.8	+1.4	+59	+98	+21	+50	+3.7

UDDR	Teat	SC	CW	FAT	REA	MARB
+1.25	+1.26	+1.5	+66	+0.007	+0.60	+0.16

GERBER 22S HOPE 048A - Lot 66

66 GERBER 22S HOPE 048A {DLF,HYF,IEF}

Calved: 02/21/2013 Cow P43409767 Tattoo: GRBR048A Polled

SCHU-LAR 5N OF 9L 3008
SCHU-LAR ON TARGET 22S
P42669011 SCHU-LAR 208 OF 1H 121 ET DOD

MSU TCF REVOLUTION 4R
GERBER 4R HOPE 057X
P43082659 GERBER 51M HOPE 036K

BMI$	CEZ$	BII$	CHB$
+$ 29	+$ 20	+$ 26	+$ 31

CED	BW	WW	YW	Milk	M&G	CEM
+3.2	+2.6	+61	+100	+15	+46	+3.2

UDDR	Teat	SC	CW	FAT	REA	MARB
+1.18	+1.11	+1.7	+70	+0.034	+0.43	+0.20

★ Retain a future flush of 6 good eggs.
★ **Bred A.I. on 6/5/17 to /S TESTED 55576, then pasture exposed 6/15-7/14 to KCF BENNETT ADDITION B262 ET.**

66A GERBER 001A HOPE E104

Calved: 04/11/2017 Cow P43819017 Tattoo: GRBRE104 Polled

KCF BENNETT 9126J R294
GERBER ANODYNE 001A
P43408924 GERBER 627S HOLLY 096Y

SCHU-LAR ON TARGET 22S
GERBER 22S HOPE 048A
P43409767 GERBER 4R HOPE 057X

BMI$	CEZ$	BII$	CHB$
+$ 26	+$ 20	+$ 20	+$ 38

CED	BW	WW	YW	Milk	M&G	CEM
+4.8	+2.1	+63	+109	+22	+54	+3.8

UDDR	Teat	SC	CW	FAT	REA	MARB
+1.22	+1.19	+1.2	+77	0.000	+0.51	+0.32

67 GERBER 22S RACHEL 074A {DLF,HYF,IEF}

Calved: 03/06/2013 Cow 43409770 Tattoo: GRBR074A Horned

SCHU-LAR 5N OF 9L 3008
SCHU-LAR ON TARGET 22S
P42669011 SCHU-LAR 208 OF 1H 121 ET DOD

MSU TCF REVOLUTION 4R
GERBER 4R RACHEL 052X
P43082646 GERBER 121 RACHEL 511R

BMI$	CEZ$	BII$	CHB$
+$ 28	+$ 21	+$ 23	+$ 35

CED	BW	WW	YW	Milk	M&G	CEM
+5.3	+1.1	+61	+97	+17	+48	+4.2

UDDR	Teat	SC	CW	FAT	REA	MARB
+1.44	+1.42	+1.3	+70	-0.024	+0.80	+0.12

★ **Bred A.I. on 6/5/17 to /S TESTED 55576, then pasture exposed 6/15-7/14 to KCF BENNETT ADDITION B262 ET.**

GERBER 22S RACHEL 074A - Lot 67

/S TESTED 55576

BMI$	CEZ$	BII$	CHB$
+$ 28	+$ 21	+$ 23	+$ 35

CED	BW	WW	YW	Milk	M&G	CEM
+7.0	+0.5	+65	+98	+27	+60	+4.0

UDDR	Teat	SC	CW	FAT	REA	MARB
1.29	+1.18	+1.2	+75	+0.063	+0.63	+0.62

WHITEHAWK 4013 ROOSTER 284D

WHITEHAWK ROOSTER
284D - Lot 68

INNISFAIL WHR X651/723 4013 ET CALVES

E80

104E

315

222D

68 WHITEHAWK ROOSTER 284D

Calved: 12/02/2016 Bull P43748304 Tattoo: 284D Polled

INNISFAIL WHR X651/723 4013 ET
P43541960 EFBEEF TFL U208 TESTED X651 ET
INNISFAIL P230 T723

WHITEHAWK 0102 BEEFMAID 747B
P43518983 HH ADVANCE 0102X ET
KCF MISS REVOLUTION Z298 ET

BMI$	CEZ$	BII$	CHB$
+$ 28	+$ 22	+$ 23	+$ 36

CED	BW	WW	YW	Milk	M&G	CEM
+6.3	+1.4	+59	+92	+25	+55	+3.1

UDDR	Teat	SC	CW	FAT	REA	MARB
+1.47	+1.46	+1.3	+65	+0.032	+0.53	+0.43

★ Terms to be announced.
★ 50K pending

WHITEHAWK 0102 BEEFMAID 747B - Dam of Lot 68.

HH MISS ADVANCE 5139R - Dam of 0102x 284D paternal grand sire.

KCF MISS REVOLUTION Z298 ET - Maternal Granddam to Lot 68.

INNISFAIL WHR X651/723 4013 ET

INNISFAIL WHR
X651/723 4013 ET - Lot 69

4013

4013

4013

69 INNISFAIL WHR X651/723 4013 ET

Calved: 09/10/2014 Bull P43541960 Tattoo: IF4013 Polled

EFBEEF TFL U208 TESTED X651 ET
P43091736
EFBEEF FOREMOST U208
EFBEEF P606 MABEL R415

INNISFAIL P230 T723
P42843247
EF F745 FRANK P230
INNISFAIL 235 R501 ET$_{DOD}$

BMI$	CEZ$	BII$	CHB$
+$ 32	+$ 21	+$ 27	+$ 43

CED	BW	WW	YW	Milk	M&G	CEM
+5.1	+0.4	+63	+95	+23	+54	+2.2

UDDR	Teat	SC	CW	FAT	REA	MARB
+1.46	+1.38	+1.4	+62	+0.039	+0.47	+0.73

- ★ Owned by White Hawk Ranch and Innisfail Farm.
- ★ 4013 is from a powerful hereford flush for carcass.
- ★ 4013's calves are pigmented.
- ★ DNA tested Homozygous Polled.
- ★ ADJ REA 16.88, RATIO 144, ADJ IMF 3.99, RATIO 13
- ★ Offering spring possession and 1/3 revinue sharin
- ★ Homozygous polled.
- ★ **4013 moves every trait positively and off the chart for IMF**

4013 FULL SISTERS

70

INNISFAIL 723 U208 4015 ET

★ ADJ REA 9.88, RATIO 112, ADJ IMF 6.03, RATIO 106

BMI$	CEZ$	BII$	CHB$
+$ 33	+$ 20	+$ 28	+$ 43

CED	BW	WW	YW	Milk	M&G	CEM
+4.7	+2.1	+65	+97	+21	+54	+0.8

UDDR	Teat	SC	CW	FAT	REA	MARB
+1.46	+1.38	+1.5	+65	+0.029	+0.49	+0.66

71

INNISFAIL 723 U208 4010 ET

★ ADJ REA 8.52, RATIO 97, ADJ IMF 7.2, RATIO 126

BMI$	CEZ$	BII$	CHB$
+$ 33	+$ 21	+$ 29	+$ 42

CED	BW	WW	YW	Milk	M&G	CEM
+4.6	+1.7	+62	+90	+21	+52	+1.4

UDDR	Teat	SC	CW	FAT	REA	MARB
+1.46	+1.38	+1.5	+61	+0.022	+0.35	+0.73

- ★ **Offering a flush choice of lot 70 or Lot 71**
- ★ Can double your money and take a flush from each

CHOICE OF 4013 YEARLING HEIFERS

WHR 4013/787 BEEFMAID 211D - Lot 72A

WHITEHAWK 372 BEEFMAID B787ET - Dam of Lot 74A.

WHR 4013/780 BEEFMAID 267D - Lot 72B

WHR 4013/908 BEEFMAID 215D - Lot 73A

WHR 4013/901 BEEFMAID 216D - Lot 73B

72A WHR 4013/787 BEEFMAID 211D

Calved: 08/26/2016 Cow P43729308 Tattoo: 211D Polled

INNISFAIL WHR X651/723 4013 ET
P43541960
EFBEEF TFL U208 TESTED X651 ET
INNISFAIL P230 T723

WHITEHAWK 372 BEEFMAID B787ET
P43561686
WHITEHAWK PARAMOUNT 372Z
KCF MISS 9126J T306 DOD

BMI$	CEZ$	BII$	CHB$
+$ 29	+$ 21	+$ 24	+$ 36

CED	BW	WW	YW	Milk	M&G	CEM
+5.5	+1.4	+60	+91	+25	+55	+2.4

UDDR	Teat	SC	CW	FAT	REA	MARB
+1.49	+1.49	+1.4	+66	+0.047	+0.53	+0.48

72B WHR 4013/780 BEEFMAID 267D

Calved: 10/01/2016 Cow P43732112 Tattoo: 267D Polled

INNISFAIL WHR X651/723 4013 ET
P43541960
EFBEEF TFL U208 TESTED X651 ET
INNISFAIL P230 T723

WHITEHAWK 0102 BEEFMAID B780ET
P43561671
HH ADVANCE 0102X ET
WHITEHAWK 2328 BEEFMAID 138XET

BMI$	CEZ$	BII$	CHB$
+$ 30	+$ 22	+$ 25	+$ 37

CED	BW	WW	YW	Milk	M&G	CEM
+6.8	+1.2	+63	+97	+31	+62	+2.8

UDDR	Teat	SC	CW	FAT	REA	MARB
+1.32	+1.28	+1.7	+64	+0.059	+0.34	+0.48

★ SELLING CHOICE OF LOTS 72A AND 72B.

73A WHR 4013/908 BEEFMAID 215D

Calved: 08/28/2016 Cow P43729523 Tattoo: 215D Polled

INNISFAIL WHR X651/723 4013 ET
P43541960
EFBEEF TFL U208 TESTED X651 ET
INNISFAIL P230 T723

WHITEHAWK L9 BEEFMAID B908ET
P43591028
WHITEHAWK 4R REVOLUTION 2328
KCF MISS 3008 M313 DOD

BMI$	CEZ$	BII$	CHB$
+$ 29	+$ 19	+$ 22	+$ 45

CED	BW	WW	YW	Milk	M&G	CEM
+4.6	+3.3	+73	+117	+25	+62	+2.6

UDDR	Teat	SC	CW	FAT	REA	MARB
+1.32	+1.25	+1.4	+73	+0.010	+0.54	+0.49

73B WHR 4013/901 BEEFMAID 216D

Calved: 08/28/2016 Cow P43729524 Tattoo: 216D Polled

INNISFAIL WHR X651/723 4013 ET
P43541960
EFBEEF TFL U208 TESTED X651 ET
INNISFAIL P230 T723

WHITEHAWK L9 BEEFMAID B908ET
P43591028
WHITEHAWK 4R REVOLUTION 2328
KCF MISS 3008 M313 DOD

BMI$	CEZ$	BII$	CHB$
+$ 29	+$ 19	+$ 22	+$ 43

CED	BW	WW	YW	Milk	M&G	CEM
+4.5	+1.8	+70	+112	+26	+60	+2.6

UDDR	Teat	SC	CW	FAT	REA	MARB
+1.32	+1.25	+1.4	+71	+0.022	+0.51	+0.52

★ SELLING CHOICE OF LOTS 73A AND 73B.

CHOICE OF 4013 YEARLING HEIFERS

74A WHR 4013/711 BEEFMAID 222D

Calved: 08/30/2016 Cow P43729517 Tattoo: 222D Polled

INNISFAIL WHR X651/723 4013 ET
P43541960
EFBEEF TFL U208 TESTED X651 ET
INNISFAIL P230 T723

WHITEHAWK 225 BEEFMAID 711B
43515584
WHITEHAWK 2328 BEEFMKR 225YET
DH DOMINETTE 8128

BMI$	CEZ$	BII$	CHB$
+$ 26	+$ 18	+$ 21	+$ 39

CED	BW	WW	YW	Milk	M&G	CEM
+3.4	+2.4	+68	+98	+32	+66	+1.6

UDDR	Teat	SC	CW	FAT	REA	MARB
+1.26	+1.21	+1.3	+71	+0.060	+0.45	+0.54

WHR 4013/711 BEEFMAID 222D - Lot 74A

WHITEHAWK 225 BEEFMAID 711B - Dam of Lot 74A

74B WHR 4013/686 BEEFMAID 235D

Calved: 09/07/2016 Cow P43729539 Tattoo: 235D Polled

INNISFAIL WHR X651/723 4013 ET
P43541960
EFBEEF TFL U208 TESTED X651 ET
INNISFAIL P230 T723

WHITEHAWK 225Y BEEFMAID 686B
P43506534
WHITEHAWK 2328 BEEFMKR 225YET
KCF MISS R294 T514

BMI$	CEZ$	BII$	CHB$
+$ 29	+$ 19	+$ 23	+$ 44

CED	BW	WW	YW	Milk	M&G	CEM
+4.3	+3.0	+68	+108	+29	+63	+1.9

UDDR	Teat	SC	CW	FAT	REA	MARB
+1.26	+1.16	+1.4	+72	+0.028	+0.70	+0.56

★ SELLING CHOICE OF LOT 74A AND 74B.

WHR 4013/686 BEEFMAID 235D - Lot 74B

WHITEHAWK 225Y BEEFMAID 686B - Dam of Lot 74B

75A WHR 4013/752 BEEFMAID 214D

Calved: 08/28/2016 Cow P43729522 Tattoo: 214D Polled

INNISFAIL WHR X651/723 4013 ET
P43541960
EFBEEF TFL U208 TESTED X651 ET
INNISFAIL P230 T723

WHITEHAWK 918 BEEFMAID 752B
P43524174
GRANDVIEW CMR HAWK L1 ADV 918X
WHITEHAWK 2328 BEEFMAKER 229Y DOD

BMI$	CEZ$	BII$	CHB$
+$ 28	+$ 19	+$ 23	+$ 40

CED	BW	WW	YW	Milk	M&G	CEM
+4.1	+3.0	+64	+102	+24	+57	+1.8

UDDR	Teat	SC	CW	FAT	REA	MARB
+1.33	+1.29	+1.3	+70	+0.004	+0.58	+0.44

WHR 4013/752 BEEFMAID 214D - Lot 75A

75B WHR 4013/745 BEEFMAID 220D

Calved: 08/29/2016 Cow P43729515 Tattoo: 220D Polled

INNISFAIL WHR X651/723 4013 ET
P43541960
EFBEEF TFL U208 TESTED X651 ET
INNISFAIL P230 T723

WHITEHAWK 1016 BEEFMAID 745B
P43518976
BG H WHITEHAWK RANCHER 1016
WHLITEHAWK 0141 BEEFMAID 317Z

BMI$	CEZ$	BII$	CHB$
+$ 24	+$ 19	+$ 20	+$ 33

CED	BW	WW	YW	Milk	M&G	CEM
+4.2	+0.9	+61	+91	+29	+60	+2.1

UDDR	Teat	SC	CW	FAT	REA	MARB
+1.33	+1.31	+1.3	+65	+0.007	+0.45	+0.25

★ SELLING CHOICE OF LOT 75A AND 75B

WHR 4013/745 BEEFMAID 220D - Lot 74B

CHOICE OF 4013 X 142X SPRING HC

RMB 4013 SOUTHERN BEL 104E ET - Lot 76A

76A RMB 4013 SOUTHERN BEL 104E ET

Calved: 02/17/2017 Cow P43774502 Tattoo: 104E Polled

INNISFAIL WHR X651/723 4013 ET
P43541960
EFBEEF TFL U208 TESTED X651 ET
INNISFAIL P230 T723

BARNES HEREFORDS

WHITEHAWK 2328 BEEFMAID 142XET
P43166721
WHITEHAWK 4R REVOLUTION 2328
DH DOMINETTE 4134 DOD

BMI$	CEZ$	BII$	CHB$
+$ 27	+$ 19	+$ 21	+$ 40

CED	BW	WW	YW	Milk	M&G	CEM
+5.0	+2.2	+66	+101	+27	+60	+1.7

UDDR	Teat	SC	CW	FAT	REA	MARB
+1.35	+1.22	+1.2	+72	+0.019	+0.45	+0.48

★ SELLING CHOICE OF LOT 76A AND76B.

RMB 4013 SOUTHRN BELLE 107E ET - Lot 76B

76B RMB 4013 SOUTHRN BELLE 107E ET

Calved: 02/18/2017 Cow P43774505 Tattoo: 107E Polled

INNISFAIL WHR X651/723 4013 ET
P43541960
EFBEEF TFL U208 TESTED X651 ET
INNISFAIL P230 T723

BARNES HEREFORDS

WHITEHAWK 2328 BEEFMAID 142XET
P43166721
WHITEHAWK 4R REVOLUTION 2328
DH DOMINETTE 4134 DOD

BMI$	CEZ$	BII$	CHB$
+$ 27	+$ 19	+$ 21	+$ 40

CED	BW	WW	YW	Milk	M&G	CEM
+5.0	+2.2	+66	+101	+27	+60	+1.7

UDDR	Teat	SC	CW	FAT	REA	MARB
+1.35	+1.22	+1.2	+72	+0.019	+0.45	+0.48

348Z - Maternal siter to Lots 76A and 76B.

701B - Son of 348Z
Owned by Heavey Ranch, FL

WHITEHAWK 4013 191 DAVID 315ET

WHITEHAWK 4013 191 DAVID 315ET - Lot 77

77 WHITEHAWK 4013 191 DAVID 315ET

Calved: 01/21/2017 Bull P43766761 Tattoo: 315E Polled

INNISFAIL WHR X651/723 4013 ET
P43541960
EFBEEF TFL U208 TESTED X651 ET
INNISFAIL P230 T723

R MISS REVOLUTION 191
P43204624
MSU TCF REVOLUTION 4R
R MISS FELT 2349

BMI$	CEZ$	BII$	CHB$
+$ 27	+$ 20	+$ 22	+$ 36

CED	BW	WW	YW	Milk	M&G	CEM
+4.9	+1.7	+63	+98	+26	+57	+2.4

UDDR	Teat	SC	CW	FAT	REA	MARB
+1.44	+1.37	+1.4	+66	+0.024	+0.51	+0.36

- ★ **Herd bull prospect.**
- ★ Offering full possession, 2/3 semen interest.
- ★ WHR will retain 1/3 semen interest.
- ★ Homozygous polled.

R MISS REVOLUTION 191 - Dam of Lot 77
Owned by RA & EM Thornley & Co.

EXCEDE X X325 ET DAUGHTERS

RMB Z426 SOUTHERN BELL 162E ET - Lot 78A

78A RMB Z426 SOUTHERN BELL 162E ET

Calved: 04/01/2017 Cow P43784734 Tattoo: 162E Polled

TH 133U 719T UPGRADE 69X
MOHICAN THM EXCEDE Z426
P43292949 NJW M326 UNFORGETTABLE 76W ET

BARNES HEREFORDS

MSU TCF REVOLUTION 4R
KCF MISS REVOLUTION X325 ET
P43155579 KCF MISS H142 L332 DOD

BMI$	CEZ$	BII$	CHB$
+$ 26	+$ 20	+$ 21	+$ 33

CED	BW	WW	YW	Milk	M&G	CEM
+5.3	+1.2	+63	+104	+29	+60	+1.4

UDDR	Teat	SC	CW	FAT	REA	MARB
+1.24	+1.26	+1.6	+76	+0.008	+0.91	+0.05

78B RMB Z426 SOUTHERN BELL 157E ET

Calved: 03/26/2017 Cow P43784730 Tattoo: 157E Polled

78C RMB Z426 SOUTHERN BELL 158E ET

Calved: 03/28/2017 Cow P43784732 Tattoo: 158E Polled

TH 133U 719T UPGRADE 69X
MOHICAN THM EXCEDE Z426
P43292949 NJW M326 UNFORGETTABLE 76W ET

BARNES HEREFORDS

MSU TCF REVOLUTION 4R
KCF MISS REVOLUTION X325 ET
P43155579 KCF MISS H142 L332 DOD

BMI$	CEZ$	BII$	CHB$
+$ 26	+$ 20	+$ 21	+$ 33

CED	BW	WW	YW	Milk	M&G	CEM
+5.3	+1.2	+63	+104	+29	+60	+1.4

UDDR	Teat	SC	CW	FAT	REA	MARB
+1.24	+1.26	+1.6	+76	+0.008	+0.91	+0.05

KCF MISS H142 L332 - Maternal Granddam of Lots 78B and 78C.

KCF MISS REVOLUTION X325 ET - Dam of Lots 78B and 78C.

79A WHR 918X/S32 BEEFMAID 170D ET

Calved: 08/05/2016 Cow 43727578 Tattoo: 170D Horned

HH ADVANCE 7034T ET
GRANDVIEW CMR HAWK L1 ADV 918X
42980884 HH MISS ADVANCE 6083S

PW VICTOR BOOMER P606
BBF BECKYS MARK P606 S32 DOD
VPI POETRY DANCER H830

BMI$	CEZ$	BII$	CHB$
+$ 20	+$ 15	+$ 16	+$ 31

CED	BW	WW	YW	Milk	M&G	CEM
+0.9	+4.2	+56	+94	+35	+63	+2.1

UDDR	Teat	SC	CW	FAT	REA	MARB
+1.37	+1.44	+1.2	+67	+0.004	+0.46	+0.25

★ Sells Open

79B WHR 918/S32 BEEFMAID 173D ET

Calved: 08/05/2016 Cow 43727578 Tattoo: 173D Horned

HH ADVANCE 7034T ET
GRANDVIEW CMR HAWK L1 ADV 918X
42980884 HH MISS ADVANCE 6083S

PW VICTOR BOOMER P606
BBF BECKYS MARK P606 S32 DOD
VPI POETRY DANCER H830

BMI$	CEZ$	BII$	CHB$
+$ 21	+$ 16	+$ 17	+$ 31

CED	BW	WW	YW	Milk	M&G	CEM
+0.9	+3.1	+55	+95	+35	+62	+2.1

UDDR	Teat	SC	CW	FAT	REA	MARB
+1.37	+1.44	+1.3	+67	+0.008	+0.44	+0.27

★ Sells Open

★ SELLING CHOICE OF 79A AND 79B

80 WHR 918X/S32 BEEFMAID 162D ET

Calved: 08/02/2016 Cow P43724873 Tattoo: 162D Polled

HH ADVANCE 7034T ET
GRANDVIEW CMR HAWK L1 ADV 918X
42980884 HH MISS ADVANCE 6083S

PW VICTOR BOOMER P606
BBF BECKYS MARK P606 S32 DOD
VPI POETRY DANCER H830

BMI$	CEZ$	BII$	CHB$
+$ 20	+$ 16	+$ 17	+$ 30

CED	BW	WW	YW	Milk	M&G	CEM
+1.1	+3.1	+55	+89	+36	+63	+2.3

UDDR	Teat	SC	CW	FAT	REA	MARB
+1.37	+1.44	+1.2	+69	+0.003	+0.43	+0.25

★ Sells Open

81 WHR 918/S32 BEEFMAID 185DET

Calved: 08/08/2016 Cow P43729238 Tattoo: 185D Polled

HH ADVANCE 7034T ET
GRANDVIEW CMR HAWK L1 ADV 918X
42980884 HH MISS ADVANCE 6083S

PW VICTOR BOOMER P606
BBF BECKYS MARK P606 S32 DOD
VPI POETRY DANCER H830

BMI$	CEZ$	BII$	CHB$
+$ 20	+$ 16	+$ 16	+$ 29

CED	BW	WW	YW	Milk	M&G	CEM
+1.1	+3.4	+52	+89	+36	+62	+2.3

UDDR	Teat	SC	CW	FAT	REA	MARB
+1.37	+1.44	+1.2	+66	+0.003	+0.43	+0.23

★ Sells Open

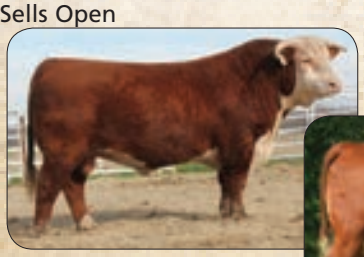

GRANDVIEW CMR HAWK L1 ADV 918X - Sire of Lots 79A and 81.

BBF BECKYS MARK P606 S32 - Dam of Lots 79A and 81.

WHR 918X/S32 BEEFMAID 170D ET - Lot 79A

WHR 918/S32 BEEFMAID 173D ET - Lot 79A

WHR 918X/S32 BEEFMAID 162D ET - Lot 80

WHR 918/S32 BEEFMAID 185DET - Lot 81

KCF BENNETT ADDITION B262 DAUGTHERS

WHR B262/721B BEEFMAID 178D - Lot 82

82 WHR B262/721B BEEFMAID 178D

Calved: 08/06/2016 Cow P43727589 Tattoo: 178D Polled

KCF BENNETT ADDITION B262 ET P43500553
KCF BENNETT INFLUENCE Z80
KCF MISS 3027 Z44 ET

WHITEHAWK 1016 BEEFMAID 721B 43514361
BG H WHITEHAWK RANCHER 1016
WHITEHAWK 0141 BEEFMAID 309Z

BMI$	CEZ$	BII$	CHB$
+$ 23	+$ 17	+$ 18	+$ 34

CED	BW	WW	YW	Milk	M&G	CEM
+2.2	+2.1	+59	+98	+26	+56	+3.7

UDDR	Teat	SC	CW	FAT	REA	MARB
+1.39	+1.42	+1.1	+70	+0.009	+0.44	+0.31

★ Sells open.

WHR 262/680 BEEFMAID 190D - Lot 83

83 WHR 262/680 BEEFMAID 190D

Calved: 08/09/2016 Cow P43729271 Tattoo: 190D Polled

KCF BENNETT ADDITION B262 ET P43500553
KCF BENNETT INFLUENCE Z80
KCF MISS 3027 Z44 ET

WHITEHAWK 1016 BEEFMAID 680B P43505523
BG H WHITEHAWK RANCHER 1016
WHITEHAWK 2328 BEEFMAID 209Y DOD

BMI$	CEZ$	BII$	CHB$
+$ 23	+$ 17	+$ 18	+$ 35

CED	BW	WW	YW	Milk	M&G	CEM
+2.3	+3.3	+59	+100	+27	+57	+3.7

UDDR	Teat	SC	CW	FAT	REA	MARB
+1.47	+1.45	+1.1	+70	-0.006	+0.48	+0.32

★ Sells open.

WHR 262/782 BEEFMAID 203D - Lot 84
WHITEHAWK 372 BEEFMAID B782ET
Dam of Lot 84.

84 WHR 262/782 BEEFMAID 203D

Calved: 08/13/2016 Cow P43729300 Tattoo: 203D Polled

KCF BENNETT ADDITION B262 ET P43500553
KCF BENNETT INFLUENCE Z80
KCF MISS 3027 Z44 ET

WHITEHAWK 372 BEEFMAID B782ET P43561674
WHITEHAWK PARAMOUNT 372Z
KCF MISS 9126J T306 DOD

BMI$	CEZ$	BII$	CHB$
+$ 26	+$ 19	+$ 21	+$ 34

CED	BW	WW	YW	Milk	M&G	CEM
+3.5	+1.8	+54	+89	+28	+55	+4.2

UDDR	Teat	SC	CW	FAT	REA	MARB
+1.56	+1.61	+1.2	+67	+0.059	+0.45	+0.55

★ Sells open.

WHR 262/647 BEEFMAID 204D - Lot 85
WHITEHAWK 225 BEEFMAID 647BET
Dam of Lot 85.

85 WHR 262/647 BEEFMAID 204D

Calved: 08/14/2016 Cow P43729301 Tattoo: 204D Polled

KCF BENNETT ADDITION B262 ET P43500553
KCF BENNETT INFLUENCE Z80
KCF MISS 3027 Z44 ET

WHITEHAWK 225 BEEFMAID 647BET 43460369
WHITEHAWK 2328 BEEFMKR 225YET
KCF MISS H142 L332 DOD

BMI$	CEZ$	BII$	CHB$
+$ 26	+$ 17	+$ 20	+$ 38

CED	BW	WW	YW	Milk	M&G	CEM
+1.2	+3.8	+66	+108	+29	+62	+3.3

UDDR	Teat	SC	CW	FAT	REA	MARB
+1.43	+1.44	+1.4	+79	+0.026	+0.75	+0.36

★ Sells open.

WHITEHAWK X51 BEEFMAID 738B

WHITEHAWK 4013 191
DAVID 315ET - Lot 77

86 WHITEHAWK X51 BEEFMAID 738B

Calved: 09/10/2014 Cow P43515222 Tattoo: 738B Polled

KCF BENNETT REVOLUTION X51
P43081556
MSU TCF REVOLUTION 4R
KCF MISS PROFICIENT U201

KCF MISS H142 L332 DOD
KCF BENNETT 759 H142
KCF MISS 508 B137

BMI$	CEZ$	BII$	CHB$
+$ 25	+$ 18	+$ 20	+$ 35

CED	BW	WW	YW	Milk	M&G	CEM
+3.1	+4.0	+67	+106	+24	+58	+2.1

UDDR	Teat	SC	CW	FAT	REA	MARB
+1.36	+1.41	+1.4	+86	+0.023	+1.11	+0.10

- ★ Offering ½ embyro interest.
- ★ Last natural calf off L332 at 13 years old.
- ★ Full sister to WHITEHAWK PARAMOUNT 372Z
- ★ We have several maternal sisters in the herd
- ★ This cow will produce herd bulls and a strong maternal line
- ★ We are excited to share this great female

KCF MISS REVOLUTION X325 ET - Maternal sister to Lot 86.

KCF MISS H142 L332 - Dam of Lot 86.

WHITEHAWK 225 BEEFMAID 647BET - Maternal sister to Lot 86.

CHOICE OF 1 372Z X T301 FULL SISTERS

WHITEHAWK 372 BEEFMAID B781ET - Lot 87A

WHITEHAWK 372 BEEFMAID B782ET - Lot 87B

WHITEHAWK 372 BEEFMAID B787ET - Lot 87C

WHITEHAWK 372 BEEFMAID B790ET - Lot 87D

87A WHITEHAWK 372 BEEFMAID B781ET

Calved: 09/08/2014 Cow P43561673 Tattoo: B781 Polled

WHITEHAWK PARAMOUNT 372Z
P43336350
KCF BENNETT REVOLUTION X51
KCF MISS H142 L332DOD

KCF MISS 9126J T306DOD
CL 1 DOMINO 9126J 1ET
KCF MISS P606 P311DOD

BMI$	CEZ$	BII$	CHB$
+$ 23	+$ 21	+$ 19	+$ 30

CED	BW	WW	YW	Milk	M&G	CEM
+5.8	+0.9	+53	+86	+28	+54	+3.4

UDDR	Teat	SC	CW	FAT	REA	MARB
+1.48	+1.54	+1.1	+69	+0.035	+0.69	+0.24

87B WHITEHAWK 372 BEEFMAID B782ET

Calved: 09/09/2014 Cow P43561674 Tattoo: B782 Polled

WHITEHAWK PARAMOUNT 372Z
P43336350
KCF BENNETT REVOLUTION X51
KCF MISS H142 L332DOD

KCF MISS 9126J T306DOD
CL 1 DOMINO 9126J 1ET
KCF MISS P606 P311DOD

BMI$	CEZ$	BII$	CHB$
+$ 23	+$ 19	+$ 19	+$ 31

CED	BW	WW	YW	Milk	M&G	CEM
+4.6	+2.0	+55	+86	+28	+56	+2.6

UDDR	Teat	SC	CW	FAT	REA	MARB
+1.51	+1.60	+1.1	+70	+0.054	+0.61	+0.36

87C WHITEHAWK 372 BEEFMAID B787ET

Calved: 09/12/2014 Cow P43561686 Tattoo: B787 Polled

WHITEHAWK PARAMOUNT 372Z
P43336350
KCF BENNETT REVOLUTION X51
KCF MISS H142 L332DOD

KCF MISS 9126J T306DOD
CL 1 DOMINO 9126J 1ET
KCF MISS P606 P311DOD

BMI$	CEZ$	BII$	CHB$
+$ 22	+$ 19	+$ 18	+$ 29

CED	BW	WW	YW	Milk	M&G	CEM
+4.3	+1.5	+52	+83	+30	+56	+2.0

UDDR	Teat	SC	CW	FAT	REA	MARB
+1.51	+1.60	+1.1	+68	+0.039	+0.61	+0.26

87D WHITEHAWK 372 BEEFMAID B790ET

Calved: 09/13/2014 Cow P43561689 Tattoo: B790 Polled

WHITEHAWK PARAMOUNT 372Z
P43336350
KCF BENNETT REVOLUTION X51
KCF MISS H142 L332DOD

KCF MISS 9126J T306DOD
CL 1 DOMINO 9126J 1ET
KCF MISS P606 P311DOD

BMI$	CEZ$	BII$	CHB$
+$ 23	+$ 19	+$ 19	+$ 29

CED	BW	WW	YW	Milk	M&G	CEM
+4.4	+2.3	+53	+85	+29	+55	+1.7

UDDR	Teat	SC	CW	FAT	REA	MARB
+1.51	+1.60	+1.2	+71	+0.032	+0.63	+0.22

- ★ **SELLING CHOICE OF LOTS 87A, 87B, 87C AND 87D.**
- ★ These are the kind of female we need to reproduce hundreds of times.
- ★ Strong maternal.
- ★ Outstanding udder stucture and teat size
- ★ All will calve before sale day and will be ready to flush after the sale.

WHITEHAWK X51 BEEFMAID B773ET

WHITEHAWK X51 BEEFMAID B773ET - Lot 88

88 WHITEHAWK X51 BEEFMAID B773ET

Calved: 08/25/2014 Cow P43561477 Tattoo: B773 Polled

KCF BENNETT REVOLUTION X51
P43081556
MSU TCF REVOLUTION 4R
KCF MISS PROFICIENT U201

KCF MISS 9126J T306 DOD
CL 1 DOMINO 9126J 1ET
KCF MISS P606 P311 DOD

BMI$	CEZ$	BII$	CHB$
+$ 28	+$ 20	+$ 22	+$ 41

CED	BW	WW	YW	Milk	M&G	CEM
+5.0	+1.6	+63	+103	+30	+62	+3.0

UDDR	Teat	SC	CW	FAT	REA	MARB
+1.51	+1.62	+1.3	+83	+0.035	+1.04	+0.46

- Offering ½ embryo interest.
- B773 is going to be a enjoyable cow to which over the next few years as she name a name for herself.
- Performance phenotype, an EPD profile that can not be matched in the Hereford population and production (first bull calf ratioed 108 at weaning)
- B773 will make a name for herself.
- WHR Beefmaker 4013 773 444E born 8/11/17, BW 80 lbs.

KCF BENNETT REVOLUTION X51 - Sire of Lots 87A through 88.

KCF MISS 9126J T306 - Dam of Lots 87A through 88.

KCF BENNETT M326 S342 DAUGHTERS

WHITEHAWK 342 BEEFMAID 348Z - Lot 89

WHR BEEFMAID 4020 348Z 406E - Lot 89A

WHITEHAWK 1016 BEEFMAKER 701B - Son of Whitehawk 342 Beefmaid 348Z.

865C - Son of Lot 90.

89 WHITEHAWK 342 BEEFMAID 348Z

Calved: 09/15/2012 Cow P43327901 Tattoo: 348Z Polled

KCF BENNETT M326 S342
P42763176
KCF BENNETT 3008 M326
KCF MISS M106 P433

WHITEHAWK 2328 BEEFMAID 142XET
P43166721
WHITEHAWK 4R REVOLUTION 2328
DH DOMINETTE 4134DDD

BMI$	CEZ$	BII$	CHB$
+$ 31	+$ 20	+$ 25	+$ 41

CED	BW	WW	YW	Milk	M&G	CEM
+4.1	+3.0	+65	+115	+30	+62	+3.8

UDDR	Teat	SC	CW	FAT	REA	MARB
+1.41	+1.29	+1.9	+83	+0.002	+0.45	+0.41

★ Owned with Taylor Neighbors.

89A WHR BEEFMAID 4020 348Z 406E

Calved: 03/25/2017 Cow P43778375 Tattoo: 406E Polled

INNISFAIL WHR X651/723 4020 ET
P43541951
EFBEEF TFL U208 TESTED X651 ET
INNISFAIL P230 T723

WHITEHAWK 342 BEEFMAID 348Z
P43327901
KCF BENNETT M326 S342
WHITEHAWK 2328 BEEFMAID 142XET

BMI$	CEZ$	BII$	CHB$
+$ 32	+$ 20	+$ 27	+$ 43

CED	BW	WW	YW	Milk	M&G	CEM
+4.5	+3.3	+65	+108	+26	+59	+2.3

UDDR	Teat	SC	CW	FAT	REA	MARB
+1.44	+1.34	+1.7	+75	+0.011	+0.44	+0.56

★ 348Z is open and ready to flush.
★ 406e calf was taken on 8/16/19

★ CHOICE OF LOTS 89 & 89A

90 WHITEHAWK S342 BEEFMAID 450A

Calved: 02/08/2013 Cow P43367093 Tattoo: 450A Polled

KCF BENNETT M326 S342
P42763176
KCF BENNETT 3008 M326
KCF MISS M106 P433

R MISS REVOLUTION 191
P43204624
MSU TCF REVOLUTION 4R
R MISS FELT 2349

BMI$	CEZ$	BII$	CHB$
+$ 28	+$ 19	+$ 24	+$ 37

CED	BW	WW	YW	Milk	M&G	CEM
+3.2	+3.7	+61	+110	+26	+56	+2.3

UDDR	Teat	SC	CW	FAT	REA	MARB
+1.44	+1.41	+1.7	+74	-0.001	+0.51	+0.31

★ **Pasture exposed 6/1-7/2 to /S TESTED 55576. Safe in calf.**
★ Flushed once and produced 11 good eggs.
★ Material sister Lot 77, WHR 4013 191 DAVID 315ET
★ Dam of WHITEHAWK CANNON 865C, owned by Jay Crow, Arkansas
★ Retaining one future flush.

WHITEHAWK S342 BEEFMAID 450A - Lot 90

91 WHITEHAWK 342 BEEFMAID 301Z

Calved: 02/24/2012 Cow P43264343 Tattoo: 301Z Polled

KCF BENNETT M326 S342
P42763176
KCF BENNETT 3008 M326
KCF MISS M106 P433

KCF MISS 9126J T306DOD
CL 1 DOMINO 9126J 1ET
KCF MISS P606 P311DOD

BMI$	CEZ$	BII$	CHB$
+$ 31	+$ 19	+$ 27	+$ 38

CED	BW	WW	YW	Milk	M&G	CEM
+3.1	+3.3	+60	+112	+33	+63	+2.6

UDDR	Teat	SC	CW	FAT	REA	MARB
+1.25	+1.37	+2.1	+80	+0.028	+0.42	+0.49

- ★ Retaining 2017 bull calf.
- ★ Open to flush this fall.
- ★ Maternal sister to Lots 87A,B,C,D and Lot 88.
- ★ We purposely left 301Z and 830C open to flush this fall.
- ★ Offering full interest.

WHITEHAWK 342 BEEFMAID 301Z - Lot 91

92 WHITEHAWK 372Z BEEFMAID 830C

Calved: 01/30/2015 Cow P43566909 Tattoo: 830C Polled

WHITEHAWK PARAMOUNT 372Z
P43336350
KCF BENNETT REVOLUTION X51
KCF MISS H142 L332DOD

WHITEHAWK 342 BEEFMAID 301Z
P43264343
KCF BENNETT M326 S342
KCF MISS 9126J T306DOD

BMI$	CEZ$	BII$	CHB$
+$ 27	+$ 18	+$ 22	+$ 36

CED	BW	WW	YW	Milk	M&G	CEM
+3.0	+3.7	+59	+105	+28	+57	+2.5

UDDR	Teat	SC	CW	FAT	REA	MARB
+1.46	+1.52	+1.5	+79	+0.021	+0.73	+0.34

- ★ We purposely left 301Z and 830C open to flush this fall.
- ★ Retaining 2017 bull calf.
- ★ Open to flush this fall.

WHITEHAWK 372Z BEEFMAID 830C - Lot 92

KCF MISS 9126J T306 - Dam of Lot 91.

KCF BENNETT M326 S342 - Sire of Lots 89, 90 and 91.

HME 10Y R536 TALLY A61 ET - Lot 93

93 HME 10Y R536 TALLY A61 ET

Calved: 11/20/2013 Cow P43457556 Tattoo: HMEA61 Polled

NJW 73S W18 HOMETOWN 10Y ET
P43214853
SHF WONDER M326 W18 ET
NJW P606 72N DAYDREAM 73S

MC 9615 DUTCHESS R536DOD
MC RANGER 9615
MC GEN QUEEN 9904

BMI$	CEZ$	BII$	CHB$
+$ 22	+$ 18	+$ 20	+$ 27

CED	BW	WW	YW	Milk	M&G	CEM
+2.6	+1.5	+47	+76	+26	+49	+2.3

UDDR	Teat	SC	CW	FAT	REA	MARB
+1.55	+1.52	+1.1	+63	+0.037	+0.28	+0.35

★ **Lot 93A** - Heifer calf by WHITEHAWK TALLY 419E, born 7/25/17.

94 GV CMR P25 MISS 918X A198

Calved: 01/27/2013 Cow P43381875 Tattoo: A198 Polled

GRANDVIEW CMR HAWK L1 ADV 918X
42980884
HH ADVANCE 7034T ET
HH MISS ADVANCE 6083S

RED HILLS P606 VICTORIA P25
P42492508
PW VICTOR BOOMER P606
RED HILLS 3D MS VCTRA K01 M157

BMI$	CEZ$	BII$	CHB$
+$ 14	+$ 14	+$ 12	+$ 21

CED	BW	WW	YW	Milk	M&G	CEM
+0.5	+2.9	+44	+70	+33	+55	+1.3

UDDR	Teat	SC	CW	FAT	REA	MARB
+1.24	+1.33	+0.7	+57	+0.016	+0.30	+0.15

★ **Lot 94A** - Bull calf by WHR 4013 A198 BEEFMAKER 523E, born 9/8/17.

95 GV CMR F142 MISS 918X A382

Calved: 02/17/2013 Cow P43381862 Tattoo: A382 Polled

GRANDVIEW CMR HAWK L1 ADV 918X
42980884
HH ADVANCE 7034T ET
HH MISS ADVANCE 6083S

CES PATTY SUE 13P F142
P42807278
REMITALL PATRIOT ET 13P
CES SUE X121 C110

BMI$	CEZ$	BII$	CHB$
+$ 17	+$ 15	+$ 13	+$ 28

CED	BW	WW	YW	Milk	M&G	CEM
+1.3	+2.0	+53	+88	+30	+56	+2.5

UDDR	Teat	SC	CW	FAT	REA	MARB
+1.38	+1.45	+0.8	+68	+0.002	+0.20	+0.20

96 GV CMR R149 MISS 918X A475

Calved: 04/01/2013 Cow P43381877 Tattoo: A475 Polled

GRANDVIEW CMR HAWK L1 ADV 918X
42980884
HH ADVANCE 7034T ET
HH MISS ADVANCE 6083S

FPH MISS VICKI P606 R149
P42596306
PW VICTOR BOOMER P606
FPH MISS HITTER 8044 L6

BMI$	CEZ$	BII$	CHB$
+$ 16	+$ 14	+$ 14	+$ 26

CED	BW	WW	YW	Milk	M&G	CEM
+0.7	+3.8	+54	+80	+30	+57	+0.2

UDDR	Teat	SC	CW	FAT	REA	MARB
+1.30	+1.43	+0.8	+64	+0.009	+0.43	+0.14

★ **Lot 96A** - Bull calf by WHR 4013 A198 BEEFMAKER 523E, born 9/5/17.

WHR BEEFMAID 734B 201 381E - Lot 97A

97 BAR COWGIRL 201

Calved: 01/02/2012 Cow P43275119 Tattoo: BAR201 Polled

FOUR L 317 DOMINO 6152S
42750314
FOUR L 767G BIG EYE 317
FOUR L MISS OXLEY 493

CMF 453H RACHEL 871S
P42809159
CMF 21E LOGAN 544K
CMF 262D VICTORIA 453H

BMI$	CEZ$	BII$	CHB$
+$ 13	+$ 14	+$ 10	+$ 23

CED	BW	WW	YW	Milk	M&G	CEM
+1.8	+2.0	+51	+88	+27	+52	+1.0

UDDR	Teat	SC	CW	FAT	REA	MARB
+0.86	+0.96	+0.6	+70	+0.057	+0.18	+0.17

★ **Pasture exposed 4/24-7/2 to WHITEHAWK 225 BEEFMAKER 595B.**
★ **Safe in calf.**

97A WHR BEEFMAID 734B 201 381E

Calved: 02/22/2017 Cow P43771654 Tattoo: 381E Polled

WHITEHAWK 937 BEEFMAKER 734B
P43515143
WHITEHAWK BEEFMAKER 937X ET
WHITEHAWK 2328 BEEFMAID 216Y

BAR COWGIRL 201
P43275119
FOUR L 317 DOMINO 6152S
CMF 453H RACHEL 871S

BMI$	CEZ$	BII$	CHB$
+$ 19	+$ 17	+$ 14	+$ 31

CED	BW	WW	YW	Milk	M&G	CEM
+3.2	+2.9	+58	+98	+26	+55	+1.7

UDDR	Teat	SC	CW	FAT	REA	MARB
+1.16	+1.19	+0.9	+75	+0.017	+0.53	+0.17

4040 X PRECEDENCE 342Z DAUGHTERS

WHR BEEFMAID 4020 817C 305E - Lot 98A

CHURCHILL HOMETOWN 5344C
Service Sire of Lots 98 and 99.

98A WHR BEEFMAID 4020 817C 305E

Calved: 01/19/2017 Cow P43765497 Tattoo: 305E Polled

EFBEEF TFL U208 TESTED X651 ET
INNISFAIL WHR X651/723 4020 ET
P43541951 INNISFAIL P230 T723

WHITEHAWK PRECEDENCE 342Z
WHR RMB 342Z BEEFMAID 817C
P43566847 GV CMR 183P MISS 918X A249

BMI$	CEZ$	BII$	CHB$
+$ 27	+$ 20	+$ 23	+$ 35

CED	BW	WW	YW	Milk	M&G	CEM
+5.4	+1.3	+58	+87	+27	+56	+2.2

UDDR	Teat	SC	CW	FAT	REA	MARB
+1.27	+1.25	+1.3	+63	+0.013	+0.23	+0.44

98 WHR RMB 342Z BEEFMAID 817C

Calved: 01/25/2015 Cow P43566847 Tattoo: 817C Polled

UPH PROSPECTOR P152
WHITEHAWK PRECEDENCE 342Z
P43327900 WHITEHAWK 2328 BEEFMAID 145XET

GRANDVIEW CMR HAWK L1 ADV 918X
GV CMR 183P MISS 918X A249
43381767 STAR COWGIRL 183P

BMI$	CEZ$	BII$	CHB$
+$ 23	+$ 19	+$ 19	+$ 30

CED	BW	WW	YW	Milk	M&G	CEM
+4.5	+1.7	+56	+91	+32	+60	+2.8

UDDR	Teat	SC	CW	FAT	REA	MARB
+1.08	+1.11	+1.4	+64	-0.009	+0.20	+0.15

★ Bred A.I. on 4/21/17 to CHURCHILL HOMETOWN 5344C, then pasture exposed 4/24-7/2 to CHURCHILL HOMETOWN 5344C.

WHR BEEFMAID 4020 801C 324E - Lot 99A

INNISFAIL WHR X651/723 4020 ET
Sire of Lots 98A and 99A.
Owned with Thruman and Star Whaley.

99A WHR BEEFMAID 4020 801C 324E

Calved: 01/23/2017 Cow P43766662 Tattoo: 324E Polled

EFBEEF TFL U208 TESTED X651 ET
INNISFAIL WHR X651/723 4020 ET
P43541951 INNISFAIL P230 T723

WHITEHAWK PRECEDENCE 342Z
WHR RMB 342Z BEEFMAID 801C
P43566822 GV CMR F142 MISS 918X A382

BMI$	CEZ$	BII$	CHB$
+$ 30	+$ 21	+$ 27	+$ 34

CED	BW	WW	YW	Milk	M&G	CEM
+5.4	-0.9	+54	+83	+26	+53	+2.1

UDDR	Teat	SC	CW	FAT	REA	MARB
+1.40	+1.35	+1.6	+57	+0.002	+0.28	+0.42

99 WHR RMB 342Z BEEFMAID 801C

Calved: 01/17/2015 Cow P43566822 Tattoo: 801C Polled

UPH PROSPECTOR P152
WHITEHAWK PRECEDENCE 342Z
P43327900 WHITEHAWK 2328 BEEFMAID 145XET

GRANDVIEW CMR HAWK L1 ADV 918X
GV CMR F142 MISS 918X A382
P43381862 CES PATTY SUE 13P F142

BMI$	CEZ$	BII$	CHB$
+$ 24	+$ 20	+$ 20	+$ 31

CED	BW	WW	YW	Milk	M&G	CEM
+4.7	+0.7	+56	+95	+30	+58	+3.1

UDDR	Teat	SC	CW	FAT	REA	MARB
+1.33	+1.32	+1.5	+65	-0.025	+0.20	+0.13

★ Bred A.I. on 4/21/17 to CHURCHILL HOMETOWN 5344C, then pasture exposed 4/24-7/2 to CHURCHILL HOMETOWN 5344C.

WHR BEEFMAID 4020 Z298 390E - Lot 77

100 WHR BEEFMAID 4020 Z298 390E

Calved: 03/02/2017 Cow P43774445 Tattoo: 390E Polled

INNISFAIL WHR X651/723 4020 ET
P43541951
EFBEEF TFL U208 TESTED X651 ET
INNISFAIL P230 T723

KCF MISS REVOLUTION Z298 ET
P43387246
MSU TCF REVOLUTION 4R
KCF MISS PROFICIENT U201

BMI$	CEZ$	BII$	CHB$
+$ 31	+$ 23	+$ 26	+$ 37

CED	BW	WW	YW	Milk	M&G	CEM
+7.0	-0.3	+57	+85	+22	+51	+3.7

UDDR	Teat	SC	CW	FAT	REA	MARB
+1.49	+1.48	+1.4	+64	+0.017	+0.63	+0.44

★ Offering 1/2 embryo interest.
★ This heifer has the genetic and phenotype to be a super star in the Hereford breed.

KCF MISS REVOLUTION Z298 ET - Dam of Lot 100.

KCF BEENETT REVOLUTION X51 - Full brother to the Dam of Lot 100.

INNISFAIL WHR X651/723 4020 ET - Sire of Lot 100.

UNDERSTANDING HEREFORD EPDS

The American Hereford Association (AHA) currently produces expected progeny differences (EPDs) for 15 traits and calculates four profit ($) indexes. Research is ongoing to develop traits for fertility, feed intake and docility.

Today, DNA-marker tests can be used to enhance the accuracy of Hereford EPDs. AHA blends marker information with phenotypic information and pedigree to produce a GE-EPD. Look for the GE-EPD logo denoting an animal has been tested.

The current suite of Hereford EPDs and $ indexes includes:

Calving Ease – Direct (CE)
CE EPD is based on calving ease scores and birth weights and is measured on a percentage. CE EPD indicates the influence of the sire on calving ease in females calving at 2 years of age. For example, if sire A has a CE EPD of 6 and sire B has a CE EPD of -2, then you would expect on average if comparably mated, sire A's calves would be born with an 8% more likely chance of being unassisted when compared to sire B's calves.

Birth Weight (BW)
BW EPD is an indicator trait for calving ease and is measured in pounds. For example, if sire A has a BW EPD of 3.6 and sire B has a BW EPD of 0.6, then you would expect on average if comparably mated, sire A's calves would come 3 lb. heavier at birth when compared to sire B's calves. Larger BW EPDs usually, but not always, indicate more calving difficulty. The figure in parentheses found after each EPD is an accuracy value or reliability of the EPD.

Weaning Weight (WW)
WW EPD is an estimate of pre-weaning growth that is measured in pounds. For example, if sire A has a WW EPD of 60 and sire B has a WW EPD of 40, then you would expect on average if comparably mated, sire A's calves would weigh 20 lb. heavier at weaning when compared to sire B's calves.

Yearling Weight (YW)
YW EPD is an estimate of post-weaning growth that is measured in pounds. For example, if sire A has a YW EPD of 100 and sire B has a YW EPD of 70, then you would expect on average if comparably mated, sire A's calves would weigh 30 lb. heavier at a year of age when compared to sire B's calves.

Maternal Milk (MM)
The milking ability of a sire's daughters is expressed in pounds of calf weaned. It predicts the difference in average weaning weights of sires' daughters' progeny due to milking ability. Daughters of the sire with a +14 MM EPD should produce progeny with 205-day weights averaging 24 lb. more (as a result of greater milk production) than daughters of a bull with a MM EPD of -10 lb. (14 minus -10.0 = 24 lb.). This difference in weaning weight is due to total milk production during the entire lactation.

Maternal Milk & Growth (M&G)
Maternal Milk & Growth reflects what the sire is expected to transmit to his daughters for a combination of growth genetics through weaning and genetics for milking ability. It is an estimate of daughters' progeny weaning weight. A bull with a 29 lb. M&G EPD should sire daughters with progeny weaning weights averaging 19 lb. heavier than progeny of a bull's daughters with a M&G EPD of 10 lb. (29 minus 10 = 19 lb.). It is equal to one-half the sire's weaning weight EPD, plus all of his MM EPD. No accuracy is associated with this since it is simply a mathematical combination of two other EPDs. It is sometimes referred to as "total maternal" or "combined maternal."

Maternal Calving Ease (MCE)
MCE EPD predicts how easily a sires daughters will calve at 2 years of age and is measured on a percentage. For example, if sire A has a MCE EPD of 7 and sire B has a CE EPD of -3, then you would expect on average if comparably mated, sire A's daughters would calve with a 10% more likely chance of being unassisted when compared to sire B's daughters.

Mature Cow Weight (MCW)
The MCW EPD was designed to help breeders select sires that will either increase or decrease mature size of cows in the herd.

The trait was developed after years of cow weight data collection and the EPD relates directly to the maintenance requirements of a cow herd. For example, if sire A has a MCW EPD of 100 and sire B has an EPD of 85, then you would expect the females of sire A, if mated to similar cows, to be 15 lb. heavier at mature size.

Udder suspension (UDDR)
UDDR EPDs are reported on a 9 (very tight) to 1 (very pendulous) scoring scale. Differences in sire EPDs predict the difference expected in the sires' daughters' udder characteristics when managed in the same environment.

For example, if sire A has a UDDR EPD of 0.4, and sire B has a UDDR EPD of -0.1, the difference in the values is 0.5, or one-half of a score. If daughters of sires A and B are raised and managed in the same environment, you would expect half a score better udder suspension in daughters of sire A, compared to sire B.

Teat size (TEAT)
TEAT EPDs are reported on a 9 (very small) to 1 (very large, balloon shaped) scoring scale. Differences in sire EPDs predict the difference expected in the sires' daughters' udder characteristics when managed in the same environment.

For example, if sire A has a teat size EPD of 0.4, and sire B has a teat size EPD of -0.1, the difference in the values is 0.5, or one-half of a score. If daughters of sires A and B are raised and managed in the same environment, you would expect half a score smaller teat size in daughters of sire A, compared to sire B.

Scrotal Circumference (SC)
Measured in centimeters and adjusted to 365 days of age, SC EPD is the best estimate of fertility. It is related to the bull's own semen quantity and quality, and is also associated with age at puberty of sons and daughters. Larger SC EPDs suggest younger age at puberty. Yearling sons of a sire wth a .7 SC EPD should have yearling scrotal circumference measurements that average 0.7 centimeters (cm) larger than progeny by a bull with an EPD of 0.0 cm.

Carcass Weight (CW)
Carcass weight is a beneficial trait when considering the impact that pounds have relative to end product value. At the same age constant endpoint, sires with higher values for carcass weight will add more pounds of hot carcass weight compared to sires with lower values for carcass weight. For example, if sire A has a CW EPD of 84 and sire B has a CW EPD 64, then you would expect the progeny of sire A, if harvested at the same age constant endpoint, to have a 20-lb. advantage in terms of hot carcass weight.

Rib Fat (FAT)
The FAT EPD reflects differences in adjusted 365-day, 12th-rib fat thickness based on carcass measurements of harvested cattle. Sires with low, or negative FAT EPDs are expected to produce leaner progeny than sires with higher EPDs. Ultrasound measures are also incorporated into this trait and have been shown to be highly correlated with the performance of slaughter progeny. All data is expressed on a carcass scale.

Ribeye Area (REA)
REA EPDs reflect differences in an adjusted 365-day ribeye area measurement based on carcass measurements of harvested cattle. Sires with relatively higher REA EPDs are expected to produce better-muscled and higher percentage yielding slaughter progeny than will sires with lower REA EPDs. Ultrasound measurements are also incorporated into this trait and have been shown to be highly correlated with the performance of slaughter progeny. All data is expressed on a carcass scale.

Marbling (MARB)
MARB EPDs reflect differences in an adjusted 365-day marbling score (intramuscular fat, [IMF]) based on carcass measurements of harvested cattle. Breeding cattle with higher MARB EPDs should produce slaughter progeny with a higher degree of IMF and therefore higher quality grades. Ultrasound measurements are also incorporated into this trait and have been shown to be highly correlated with the performance of slaughter progeny. All data is expressed on a carcass scale.

Baldie Maternal Index (BMI$)
BMI$ is a maternally focused index that has a production system based on 1,000-Hereford x Angus females with a progeny harvest endpoint directed toward Certified Hereford Beef (CHB®). This index is more critical of CE than the Brahman Influence Index (BII$) and also has significant weight on fertility. There is positive weight on WW and a slightly negative weight on YW, which promotes early growth and then a slow down on growth to keep mature size manageable. The emphasis of IMF is greater than the emphasis of REA. This is true because of the price difference of the Choice-Select spread and the fact that there is very little incentive to produce cattle better than a Yield Grade 3. This index is geared to service any commercial program that has British-cross cows.

Calving Ease Index (CEZ$)
This is a general purpose index that focuses on identifying bulls that can be used on heifers and then ultimately the calves will be marketed through the CHB program. As you might expect, CE and MCE carry significant weight in this index along with fertility. There is very little weight put on growth traits and less emphasis on carcass. Remember, this is a general index that is specifically designed to be used in a heifer program.

Brahman Influence Index (BII$)
BII$ is a maternally focused index that is based on a 1,000-head cow herd of Brahman x Hereford cows. The progeny for this index will be harvested in a commodity-based system since CHB does not accept Brahman-influenced cattle into the program. This index has less emphasis for CE than any of the other indexes. There is emphasis on both REA and IMF since the cattle will be harvested through a commodity market. The largest emphasis is in fertility, which is measured solely by SC at the present time. Obviously, the target for this index is the producers in the Southern regions of the U.S. where the bulls are typically sold to commercial cattlemen that have Brahman-influenced cow herds.

Certified Hereford Beef Index (CHB$)
This is a terminal sire index that is built on a production system where Hereford bulls sire calves for the CHB market. There is some pressure put on CE and then positive weight on both WW and YW. Remember that all offspring in this index are harvested, so they need to be born alive and then grow fast at all stages of life. Of course, we have much more emphasis on fat in this index, as we want the cattle to stay lean. There is also a significant weight on both REA and IMF with more emphasis again on IMF. This index would be used by producers who have a target of producing bulls for a terminal breeding program. It could be used heavily in the Midwest where bulls are used in rotational breeding programs to produce cattle in a retained ownership program or are simply sold to backgrounders. This is the only index that has no emphasis on fertility. Remember that nothing is retained in the herd.

He wants it all.

There's a reason a tried and true black baldie is the most favored cow in America's cow herd. She's accountable, predictable, profitable and sustainable. Her calf and her steer mates are in demand, regardless of end point.

Visit Hereford.org to hear Jess Herbers discuss the value of Hereford genetics in the Goose Creek Valley Farms commercial cow herd. The Montvale, Virginia, operation was nominated for BIF's 2015 Commercial Producer of the Year.

American HEREFORD ASSOCIATION

American Hereford Association
P.O. Box 014059 • Kansas City, MO 64101
816-842-3757 • Hereford.org
©2015 American Hereford Association

The stakes have never been higher to create **value** and **efficiency** throughout the production system. In the past decade, Hereford has documented dramatic improvements in calving ease, weaning and yearling performance and end product merit.*

Reduce your risk. Improve your opportunity for profitability.

You want it all in your beef operation? Then take it.

HEREFORD BEEF

HEREFORDS. Accountable. Predictable. Profitable. Sustainable.

** The Spring 2015 Hereford Pan-American Cattle Evaluation (PACE) documents consistent improvements in all traits of economic importance. From 2004 to 2014, AHA Genetic Trends indicate a 14% reduction in birth weights, 20% improvement in weaning and yearling performance and a 30% improvement in end product merit. Hereford.org/userfiles/S15_Trend.pdf*

STAND OUT WITH PROVEN GENETICS

THE HEREFORD ADVANTAGE PROGRAM

Increase added market power and brand recognition with feeder cattle sired by a Hereford bull battery ranking in the top 20% for $CHB.

HOW TO GET STARTED:

Visit HEREFORDFEEDERCATTLE.COM to download the form.

Complete and submit form to American Hereford Association.

Information form with EPD rankings will be returned to the producer.

PERCENTILE	$CHB
Top Value	50
Top 1%	36
Top 5%	32
Top 10%	30
Top 15%	29
Top 20%	28
Top 25%	27
Top 30%	26

Certified Hereford Beef Index ($CHB) is a terminal sire index that is built on a production system where Hereford bulls are used on British-cross cows with a focus on gain and end product merit. To qualify for the Hereford Advantage program, cattle must be sired by registered Hereford bulls with transferred ownership, and the Hereford bull battery must have a $CHB value ranking in the top 20%.

WHITE HAWK RANCH
1475 Canton Rd.
Marietta, GA 30066

Fall Edition

BeefMaker

BULL & FEMALE SALE

Lot 117

Lot 124

Lot 105

Lot 106

Friday NOVEMBER 10, 2017 Noon (EST)

At Barnes Herefords Sale Facility • Cedartown, GA

Conveniently located off of Hwy 278 (1644 Piedmont Hwy), west of Cedartown, GA.